TELL YOUR STORY IN A DAY
In a way that otherwise might take months!
ADVERTISE IN POST-DISPATCH WANTS

ST. LOUIS POST-DISPATCH

The Only Evening Paper in St. Louis With the Associated Press News Service.

CITY EDITION

VOL. 74. NO. 332. ST. LOUIS, THURSDAY EVENING, AUGUST 3, 1922—32 PAGES. PRICE 2 CENTS

MEETING OF ALL RAILROAD UNION CHIEFS IS SUGGESTED

E. J. Manion of St. Louis, President of Telegraphers, Proposes Discussion of Relations of Organizations Still at Work to the Strike of Shopmen.

LETTER SENT OUT TO LABOR LEADERS

Conference Would "Consider Possible Action"—Reports of Widespread Dissatisfaction Said to Have Been Received.

By the Associated Press.

CHICAGO, Aug. 3.—E. J. Manion of St. Louis, president of the Order of Railroad Telegraphers, has sent letters to the heads of the 12 railroad unions not on strike suggesting a meeting to discuss the growing tendency to involve their men in the shopmen's strike, it was learned today.

Manion's letter, it was learned, pointed out that the members of the 12 unions still at work had many problems in relation to the strike, and suggested the advisability of the conference of the 12 grand chiefs, including heads of the big four brotherhoods, "to consider strike developments and possible action."

A high officer of one union, said Lee, of the trainmen, and Sheppard, of the conductors, were known to be opposed to the Manion suggestion, but probably would co-operate if the majority of the 12 presidents favored it.

Widespread Dissatisfaction Reported Among Men, Manion Says.

President Manion of the Order of Railroad Telegraphers this afternoon said that he preferred not to make public the letter he had sent to presidents of 12 railroad unions not on strike.

Manion declared, however, that the letters suggested a meeting of the organizations to consider the relation of the unions not on strike to the shopmen's walkout. He asserted that he proposed the meeting primarily to discuss widespread reports of dissatisfaction among railroad workers not on strike, who, he said, were being requested to perform the duties of striking employes.

Declaring that a large number of members of the 12 organizations to which he sent the letters are reported to be in "a bad frame of mind," Manion said that if the proposed meeting materialized, "there might be something bigger behind it" than discussion of a tendency of other railroad crafts to join in the shopmen's strike.

BOTH SIDES AWAIT PRESIDENT'S MOVE IN SHOP STRIKE

By the Associated Press.

CHICAGO, Aug. 3.—There was a lull today in peace maneuvers in the railroad shopmen's strike. Railroad men were reticent and there was no forecast of where the next peace effort would originate.

Strike leaders turned their attention toward Washington, where President Harding had a telegram, sent by the shopmen last night after their meeting here, accepting his peace proposals upon condition that the union's interpretation of the settlement suggestions be recognized. Railroad executives also were awaiting news from the capital, after their acceptance of all the President's proposals except restoration of seniority rights.

The United States Railroad Labor Board yesterday adopted a resolution to begin the hearing of wage and rule disputes involving the maintenance of way union on Aug. 28.

The board's action is in line with promises made to E. F. Grable, head of the maintenance of way organization, when the union's strike plans were abandoned on July 4 and Grable instructed his general chairman to take up with the individual roads the matter of wages. It was provided that if an agreement could not be reached the matter would be submitted to the Labor Board for an early hearing.

Cases involving 43 roads have now been submitted to the board, these

Continued on Page 3, Column 2.

BRITISH NOTE DOES NOT CHANGE AMERICA'S POLICY ON WAR DEBTS

By the Associated Press.

WASHINGTON, Aug. 3.

GREAT BRITAIN'S note to her debtor nations suggesting cancellation of the whole interallied indebtedness will cause no change in the policy of the United States towards its foreign debts, it was stated officially today at the Treasury.

Secretary Mellon was represented as taking the position that the American debt commission must continue negotiations for funding the obligations owed this country without regard to the disposition evidenced by Great Britain to wipe out international war-time indebtedness.

As the note was not addressed to the United States Mellon was said to hold the view that no official cognizance of its transmission would be taken by this country. The generally interpreted suggestion of cancellation of inter-allied indebtedness contained in the note also was not regarded by the treasury as in the nature of a proposal to the United States.

By the Associated Press.

LONDON, Aug. 3.—That Great Britain has no intention of suggesting any alteration of her financial obligations to the United States was re-emphasized in the House today by Sir Robert Horne, Chancellor of the Exchequer, in reviewing the British position on German reparations.

"I wish to make it clear beyond all question of misapprehension," declared Sir Robert, "that we recognize to the full our obligations to pay our debts to the United States and we do not mean in any shape or form to evade that obligation."

WOMAN KILLED BY ELECTRIC WIRE OF BURGLAR ALARM

Steps on Damp Soil When She Touches Wire Rigged to Catch Chicken Thieves.

Mrs. Katie Foute, wife of Earl Foute, Glen Carbon, Ill., was killed at 1 p. m. today when she touched an electric wire connected with a burglar alarm that had been set to protect the chicken house.

Mrs. Foute had thrown some water on the ground where she was standing when she touched the wire, that carried a voltage of 110.

A pulmotor was used, but without effect. A physician said she would not have succumbed to the shock had she not had a weak heart. Her husband and a 3-year-old daughter survive.

COL. W. H. HART NOMINATED AS ARMY QUARTERMASTER-GENERAL

Will Succeed Major-General Harry L. Rogers With Similar Rank.

By the Associated Press.

WASHINGTON, Aug. 3.—Col. William H. Hart, now in charge of the quartermaster and docking army bases at New York, was nominated today by President Harding to be Quartermaster-General of the regular army with the rank of Major-General.

He succeeds Major-General Harry L. Rogers, who completed a four-year term as Quartermaster-General July 22.

The President at the same time nominated Col. Benjamin Alvord to be Assistant Adjutant-General, with the rank of Brigadier-General.

Col. Alvord was the first Adjutant-General of the A. E. F. and organized the Adjutant-General's department for Gen. Pershing in France.

Col. Hart formerly was Quartermaster of the Southern department.

BLIND MAN PEDALS 1500 MILES

Hope of Regaining Sight Gone, Texan Will Make Return by Bicycle.

By the Associated Press.

ROCHESTER, Minn., Aug. 3.—Hopeful that specialists here could restore his sight, Jack Lockett, a blind painter of Dallas, Tex., pedaled 1500 miles on a tandem bicycle, guided by his 18-year-old son, only to learn upon his arrival that he could not recover his sight. Today he is preparing to start on the long return trip to Dallas by bicycle, his final hope of vision gone, but he does not appear disheartened.

"I hadn't built very high hopes," he said, "so I am not very much disappointed." Lockett and his son will make the return trip by way of Chicago and St. Louis.

JAPANESE WITHDRAWAL BEGUN

Announcement Made That Troops Are Leaving Siberia.

By the Associated Press.

WASHINGTON, Aug. 3.—Official announcement of the beginning of the promised withdrawal of Japanese troops from the maritime province of Siberia is contained in a cablegram received at the Japanese embassy from Tokio.

WAR DEBT POLICIES PROBABLY WILL BE MADE CLEAR SOON

Better Understanding of French and British Attitude Expected After Conference Next Week.

BALFOUR'S NOTE OPENS DISCUSSIONS

Curiosity Exists as to How Far Advice of Geddes Contributed to Framing of Document.

By the Associated Press.

LONDON, Aug. 3.—The British Government's note to Great Britain's allies in the great war, reminding them that they owe Great Britain money and that she has a right to ask for payment, has thrown wide open the most delicate topic in international politics. The discussion of the question of debts owed to Great Britain has been studiously avoided by all concerned.

The most cheerful view of the effect of the Earl of Balfour's note discoverable is that it will afford an understanding all around. It is considered that, next to repudiation, or an equivalent plea of inability to pay, uncertainty is probably the worst damage which Europe and the world of business could continue to suffer.

Make Policies Clear Soon.

Within a few days—after next week's conference between Premiers Lloyd George and Poincare—the policies of both Great Britain and France should be made clear. The French position in one vital respect already is plain—that all European post war indebtedness is linked together and any solution of the situation must depend upon what Germany may be willing or be forced to do.

There is much curiosity among the public as to what important members of the Cabinet were responsible for the strong line Lord Balfour's note takes, since it is believed there is considerable difference of opinion in the Cabinet. Also there is curiosity as to how far the advice of Sir Auckland Geddes, British Ambassador to the United States, contributed to the framing of the note, since Sir Auckland's visit home was supposed to be mainly for a conference on the American debt. It is questionable how far the British Government understands American sentiment and what advice it depended upon for its views.

Reported Americans' View.

Reuters, Ltd., said yesterday: "It is stated that representatives of American financial interests who happen to be in London, have expressed the view that had the readiness expressed by Great Britain to cancel debts owing to her been carried out, the United States—probably not immediately, but after the general elections—would have been morally compelled to follow the British lead."

George Harvey, the American Ambassador, in his speech recently welcoming Ambassador Geddes at the Pilgrims' dinner, drew a picture of Great Britain's returning prosperity which in some quarters was translated as a very gentle diplomatic hint that Great Britain now was in a position to meet American claims. Harvey went to Scotland yesterday.

Prime Minister Lloyd George, after having devoted considerable attention to the American criticisms of the Earl of Balfour's note, is understood to have concluded that there has been a serious misunderstanding of its purport.

It is stated that the impression which apparently is widespread in America that the British Government through this note indicated a desire that America should cancel the British debt, is entirely wrong, and Lloyd George is expected to make his position clear in his speech in the House of Commons this afternoon.

Germany Says She Has Not Refused to Make Payments.

By the Associated Press.

BERLIN, Aug. 3.—The German Government is drafting a reply to the French note of Tuesday, which demanded the payment of debts to French citizens contracted by Germans before the war. The reply will point out that the German Government has not announced any intention of ceasing to make payments, but merely asks for certain facilities to do so. The reply will also declare that if Germany defaults in meeting her obligations that fact cannot be ascertained until after Aug. 15, the date fixed for payment.

General Cancellation Idea Unpopular With Senators.

By the Associated Press.

WASHINGTON, Aug. 3.—Suggestion by the British Government in its

Continued on Page 2, Column 5.

LIFEBOAT MAKES 40 TRIPS IN RAPIDS TO SAVE PASSENGERS

470 Persons Taken Off Boat Stranded in Lachine Rapids by Four Men.

By the Associated Press.

MONTREAL, Aug. 3.—Picturesque Hilare Guerin, Mayor of La Prairie, whose praises are being sung along the St. Lawrence for his daring leadership in the rescue of 470 passengers of the Rapids Prince, which went on the rocks in the Lower Lachine Rapids, Sunday, today gave the following matter of fact recipe for the making of a hero: "Whisky blanc, pea soup and lots of rather hard work."

It was to these three things, he declared—particularly the third—that the men, women and children on the stranded steamer owed their safe taking off.

He modestly yielded the credit for the feat to Joseph Cardinal, Joseph Bovain and Donald Bovain—all, like Monsieur Hilare, steeped with the lore of a lifetime on the rapids.

Forty times the four men drove their frail lifeboat through a seething whirlpool into which the current swept at a 30-mile clip. And 40 times they brought it out again, freighted with its human cargo. Not one slip—a slip would have meant death, as Charles Ross, one of an earlier rescuing party, had proved an hour before Monsier Hilare came.

Ross, with a companion, Armstrong, was swept away by the current when their boat crashed into the side of the stranded steamer. Armstrong was recued further down the rapids, but Ross' body was not found.

FEARING BLINDNESS, MAN ENDS LIFE BY POISON IN FOREST PARK

William Ford, 40, Drinks Poison—Had Gone to Park Hunting a Cool Place to Sleep.

William Ford, 40 years old, 5031 Thomas street, ended his life by drinking poison in Forest Park this morning, because he feared blindness from insomnia, a note which he left explained. He died at the city hospital at 8 a. m. five hours after he had taken the poison.

He was found at the Lindell boulevard entrance to the park by a policeman who took him to the hospital. Two letters to his wife, Mrs. Nellie Ford, were found on him. "I know you don't blame me. I was going blind. My head hurts me so bad," one of the letters said.

Ford had gone to the park in a search for a cool place to sleep.

TERMINAL SEEKS AUTHORITY TO SELL $2,499,000 BOND ISSUE

St. Louis Association Would Reimburse Itself for Expenditures Already Made.

By the Associated Press.

WASHINGTON, Aug. 3.—The Terminal Railroad Association of St. Louis asked the Interstate Commerce Commission today for authority to issue and sell $2,499,000 in four per cent bonds.

The securities will reimburse its treasury for expenditures already made on additions and settlements.

RAILROAD SHOP EMPLOYE BEATEN TO DEATH BY FOUR MEN

By the Associated Press.

CHICAGO, Aug. 3.—Robert Johnson, an employe of the Illinois Central shops at Burnside, was beaten to death this morning by four unidentified men, police reported. The assailants escaped.

Witnesses told police that the four men accosted Johnson, asked him not to go to work and then attacked him.

FAIR TOMORROW; ABOUT THE SAME TEMPERATURE

THE TEMPERATURES.

1 a. m.	74	11 a. m.	84
4 a. m.	72	1 p. m.	87
6 a. m.	70	2 p. m.	87
9 a. m.	82		

Highest yesterday, 88, at 11:30 a. m.; lowest, 74, at 6 a. m.

Official forecast for St. Louis and vicinity: Fair tonight and tomorrow; not much change in temperature.

Missouri: Generally fair in east portion, somewhat unsettled in west portion tonight and tomorrow; not much change in temperature.

Illinois: Generally fair tonight and tomorrow, except somewhat unsettled in extreme south portion; not much change in temperature.

Free Band Concert Tonight.

At Forest Park, 7:30 to 10 o'clock.

MRS. MOSS AHEAD FOR CONGRESS IN EIGHTH DISTRICT

President of Christian College at Columbia Only One of Four Women Candidates Successful.

HER NOMINATION SEEMS ASSURED

Democrat States Belief She Will Be Elected and Declares for Lower Taxation and Aid to Farmer.

Mrs. St. Clair Moss, president emeritus of Christian College at Columbia, is the only one of four women candidates for Congress in Missouri who was nominated in the primary Tuesday. She defeated two male Democratic opponents, while three women candidates for nomination for Congress in St. Louis lost to men, in two districts.

Mrs. Moss' nomination in the Eighth District seems assured on the returns from 160 to 220 precincts in the eight central counties comprising the district. Her opponents were Charles Dewey of Jefferson City, unsuccessful candidate in the Democratic primary two years ago, and former State Senator E. M. Zevely of Linn, Osage County.

The incomplete returns give Mrs. Moss 6906 votes, Dewey 5158 and Zevely 4437. Mrs. Moss declared today that she believed she had been nominated and would be elected in November over Congressman Sid C. Roach, Republican, who was nominated again, being unopposed.

Showing by Counties.

Complete returns from Cole and Osage counties show that Dewey and Zevely carried their home communities by large pluralities, though Mrs. Moss got about 20 per cent of the Cole County vote. These two counties were considered her hardest territory. Nearly complete returns from Boone County, the home of Mrs. Moss, give her an overwhelming plurality. She got 4239 votes, while Dewey, running second, got 1792.

Returns from Camden, Cooper, Miller and Morgan counties, where the vote is light, are slim, but, when complete, are not expected to affect the race. Moniteau is the eighth county of the district, and Mrs. Moss apparently will win it by a slight margin.

At 11 a. m. today Mrs. Moss announced that she had received word that she had carried Miller, Boone, Cooper, Morgan and Moniteau counties, south of the river, but had no word from Camden County, where the Democratic vote is small.

Dewey said yesterday that if Mrs. Moss got a plurality of 2500 in Boone County (her home) he would concede her the election. Her plurality in Boone County so far is 2447.

District Normally Democratic.

The Eighth District was Democratic for a long time, until 1920. Dorsey W. Shackleford of Jefferson City was its Congressman for years, being succeeded by W. L. Nelson, who lost to the Republican, Roach, two years ago. In his biography in the State Blue Book, Congressman Roach declares that the district was normally Democratic by 4500, but had gone for him by about the same vote. The population of the district was 138,807 by the last census. Boone is its only county north of the Missouri River.

Politicians believe it possible that Mrs. Moss may win the election. Probably her greatest opposition would be in Cole and Osage Counties, where there are many voters of German parentage, and "wets," normally Republicans. Boone has usually held its place as a banner Democratic county.

Mrs. Moss' Statement.

Mrs. Moss described her campaign and her plans to a Post-Dispatch reporter over long-distance telephone today.

"I expect to be a valuable asset to the Democratic forces in November," she said, "for I am going to try to line up the women voters. I'm going to be elected—I've no doubt of that.

"The things I want to work for especially in Congress are these: Lower taxation, so as to benefit the poorer people; betterment of the farmer's condition, for the farmer is at the bottom of our prosperity; a tariff law that will not close foreign markets to the United States, and international co-operation to end war. I am a League of Nations Democrat, but would favor any sort of co-operation for peace.

"I didn't have the help of a single man in conducting my campaign, which I started June 20. I traveled 2000 miles in my little Ford, visited 45 towns, delivered 36 speeches and

Continued on Page 2, Column 2.

REED LEADING BY 6513 WITH ONLY 286 PRECINCTS STILL OUT

Only Successful One of Four Women Candidates for Congress

MRS. ST. CLAIR MOSS.

REED OWES SUCCESS, IF HE WINS, TO REPUBLICANS

Senator Got More Than 5000 Votes More in St. Louis Than Any Other Democrat—Analysis of the Primary Returns.

Senator Reed, if renominated, will owe his success in Tuesday's primary to Republican votes, cast in the Democratic primary in St. Louis.

This is made clear by the complete unofficial figures of the city vote, which were printed in late editions of yesterday's Post-Dispatch.

The total Republican and Democratic city vote of the senatorship, by the unofficial count, was 131,401. Of this, the Republican vote was 70,559, and the Democratic vote was 60,842.

In the primary of March, 1921, the only previous primary in which women voted here, the total vote was 155,600, and the Republican vote was 130,104 and the Democratic vote 25,496.

Primary Vote of 1920.

In the primary of August, 1920, when women did not vote, the St. Louis vote was 78,431, and of this the Republican vote was 57,851, and the Democratic vote 20,580.

On a percentage basis, this means that in the 1920 primary the Republicans cast 73 per cent, and the Democrats 27 per cent, of the St. Louis vote; in the 1921 primary the Republicans cast 84 per cent and the Democrats 16 per cent, and in the 1922 primary, the Republicans cast only 54 per cent and the Democrats 46 per cent.

Of the St. Louis Democratic vote of 60,842, at Tuesday's primary, Reed got 43,153 and Long 16,997, making Reed's plurality 26,156. R. I. Young got 692 votes.

Comparison of the senatorial vote in Tuesday's primary with the vote on other offices shows that many persons voted in the Democratic senatorial contest who were not interested in the other contests on the Democratic ticket, while most of those voting the Republican ticket were interested in all the principal contests on that ticket.

Vote on Senatorship Highest.

The total Democratic vote on the contested nomination for State Superintendent of Schools was 53,428, or 7414 less than the vote on the senatorship. The total Democratic vote on the nomination for Judge of the Court of Criminal Correction, the most spirited local Democratic contest, was 55,008, or 5834 less than the vote on the senatorship.

On the other hand, the total Republican vote on the contested nomination for the Supreme Court was 69,320, or only 1239 less than the vote on the senatorship, and the total Republican vote on the office of City Collector was 68,984, or only 1575 less than the senatorial vote.

W. R. Hollister, Long's campaign manager, said, when the rural figures were coming in yesterday:

"I am not prepared to say what returns from the Democratic counties in Missouri will be needed to offset the votes of 30,000 pro-German Republicans in the city of St. Louis."

Vote in State at Large.

The Statewide returns are not yet nearly enough complete to make an accurate comparison of the strength shown by the two parties, but it is evident that the number of votes cast in the Democratic primary greatly exceeded that in the Republican primary.

The total Democratic senatorial vote shown this morning, from 3408 of 3848 precincts in Missouri, was 369,224, and the total Republican senatorial vote from 2728 precincts was 228,103. Figured out on a percentage basis, this would mean that the Democratic vote may reach 414,000, and that the Republican vote may reach 284,000. This would mean that the State primary vote was 60 per cent Democratic and 40 per cent Republican.

In the 1920 primary, the total vote on the Republican and Democratic contests for the senatorial nomination was 368,751, and of this the Republican vote was 192,749, or 52 per cent, and the Democratic vote was 176,002, or 48 per cent.

It will be possible later to compare the senatorial vote of the two parties with the vote on the Republican contest for the Supreme Court nomination, and with the Democratic contest for the Superintendent of Schools nomination, and this will show whether throughout Missouri, as in St. Louis, a large body of voters voted in the Democratic senatorial contest who were not interested in the other nominations on the ticket.

Vote in South St. Louis.

In the South St. Louis wards which have the largest German element, the Eighth to the Fourteenth, inclusive, the returns tabulated yesterday, and lacking a few precincts, show an abnormal Democratic vote heavily for Reed. The figures are:

WARD.	Reed.	Long.	All Rep. Cands.
Eighth	1,802	262	3,138
Ninth	1,704	157	2,973
Tenth	1,511	141	2,469
Eleventh	1,823	234	2,440
Twelfth	1,319	414	3,039
Thirteenth	1,539	386	3,629
Fourteenth	1,765	409	2,372

Total Democratic, 13,866; total Republican, 20,560.

In the 1920 primary, in the same

Continued on Page 3, Column 8.

PLURALITY OF 3000 TO 4000 FOR SENATOR IS INDICATED

Reed's Lead Is Cut Down by Late Returns, but the Long Vote Is Not Likely to Overcome Big Majority Given to Reed by Republicans in City.

BREWSTER LIKELY TO WIN BY 20,000

With 1023 Precincts Still Out, He Has Drawn Away From William Sacks of St. Louis for Republican Nomination.

Returns received today from out in the State made more certain that Breckinridge Long would be unable to overcome the lead of Senator Reed for the Democratic nomination for the United States Senate, though they continued to reduce Reed's lead. Apparently the complete unofficial returns will show Reed the victor by between 3000 and 4000.

On returns from 3562 precincts, with 286 to be heard from, Reed was leading by 6513. The totals from the 3562 precincts were:

Reed, 187,003.
Long, 180,490.

Brewster's Lead Increased.

In the Republican primary, the lead of R. R. Brewster of Kansas City for the senatorial nomination, increased as additional rural returns were received. William Sacks, who held the lead on the early returns, which included St. Louis, gradually dropped back, indicating Brewster will have a plurality of more than 20,000.

With returns from 2825 precincts, and with 1023 remaining to be heard from, the vote was:

Brewster, 74,667.
Sacks, 64,126.
Barrett, 32,298.
McKinley, 24,764.
Proctor, 24,534.
Parket, 10,971.
Brewster's plurality in 2825 precincts, 10,541.

Republican Votes for Reed.

Reed's nomination, if the official count, which will begin tomorrow, shows it, will be due to Republican votes, the returns from St. Louis and from several Republican counties having large German populations revealing the participation by Republicans in the Democratic primary.

This has led some Democrats, who have been active in the campaign because of opposition to Reed rather than because of friendship for Long, to discuss the calling of a meeting of anti-Reed Democrats to insist that Long demand a recount of the ballots in St. Louis, Kansas City, Osage County and other Republican counties in which there are large numbers of voters of German parentage, which, under a law passed by the last Legislature, he is entitled to at any time within five days after the official canvass of the returns by the Boards of Election Commissioners and the County Courts.

Long Refuses to Comment.

Long today refused to comment on the primary, saying he would have nothing to say until after the official canvass of returns. He refused to answer questions as to whether he was being urged to demand a recount, or whether he was considering such a course.

W. R. Hollister, his campaign manager, yesterday said it appeared that fully 30,000 Republicans had voted in the Democratic primary in St. Louis.

A recount of ballots would not show Democratic ballots cast by Re-

Continued on Page 3, Column 6.

The City Circulation of the Daily POST-DISPATCH *alone* approximately Equals that of the Daily Globe-Democrat and the Times *Combined*, and Exceeds that of the Daily Star and the Times *Combined* by approximately 40,000

STRIKE PROBLEMS TEST LEADERSHIP OF PRESIDENT

Harding Not Expected to Let Another Week Pass Without Bringing Issues Nearer Peaceful Termination.

SOLUTION EXPECTED OF LABOR BOARD

Possible Order From Body Directing Employers to Disregard Seniority Issue Discussed.

By David Lawrence.

Special Washington Correspondent of the Post-Dispatch.
(Copyright, 1922.)

WASHINGTON, Aug. 3.—President Harding's dilemma in the rail strike brings a climax in his influence and leadership. Not merely those interested directly in industrial controversies but all who see in the immediate future a test of Mr. Harding's whole administration with respect to Congress are watching the chief executive's every move.

Mr. Harding is by nature a peace maker, patient and tolerant. He is disappointed that the spirit of compromise doesn't pervade disputants as it does his whole philosophy of life. Force and violence may temporarily triumph, but in the end they defeat their own objects—so reasons Mr. Harding. With all that has happened since 1914 to vindicate principles vital to civilization, there is an acknowledged feeling of regret that the voice of reason didn't stay the hand of passion and prevent the great war.

Somebody has to compromise unless a war is fought to a finish and the staggering burdens of the world today cause very little gratification anywhere. Will the industrial crisis be a war to a finish and leave the public vanquished and both sides injured? Even the victor in the World War—France—has cried out that she suffered more than did the defeated. Mr. Harding's appeal to the railroad executives was based on the idea of saving the American people from further damage by a compromise which might be distasteful to both parties to the dispute, but would prevent suffering to the greatest number.

Necessity for Further Step.

Now the President is faced with the necessity of taking a step further in this same line of reasoning. Threats that he will take over the railroads at this time are mere conjecture. Mr. Harding remembers the war administration of railroads and the price the country paid in taxes thereafter.

What is the way out? The feeling is growing here that the solution lies with the United States Railroad Labor Board itself, whose authority the railroads and the workingmen have at last pledged themselves to uphold. The seniority dispute involved "working conditions." Under the transportation act the Labor Board can take jurisdiction over such a dispute of its own motion, or it can obtain jurisdiction after the men go back to work, and the inevitable dispute about restoring seniority rights arises.

The Labor Board now has been made supreme. As the "agency of the Government," both parties respect it once more. It would not be surprising, therefore, if the next move came through the board. The latter could take cognizance of the acceptance by both sides of point No. 1, namely, willingness to obey all decisions of the board. With that as a base, the board can ask the men to return to work and the roads to take them back.

Seniority Not New Issue.

As for the disposition eventually of the seniority question, it is not a new problem. The railroads have again and again in the past restored seniority rights after they had taken on new workers. If the Labor Board decides that the rights should be restored, the railroads would have to obey. There is every reason to believe the roads would obey—it would not require a humiliating reversal of their own motion as might have been the case if they accepted Mr. Harding's proposal outright.

The Labor Board itself has not issued a decision on seniority rights as the railroad executives and their spokesmen would like to have the public infer. Chairman Hooper gave a newspaper interview on the subject, but in view of the peculiar composition of the Labor Board, Hooper does not speak the views of the board. Certainly he did not speak on the seniority question for the three labor members of the board and it is difficult to say whether he spoke for the other two members of the public group on the board.

Board Not Bound.

The matter never came to a vote—it was a personal expression which does not bind the board. It may will happen that Hooper might vote with the three railroad managements members on the board, but if the two public members voted with the three labor members the vote would be five to four in favor of restoration of seniority rights. Hooper may be committed by a public statement, but the position of President Harding as expressed in his letter to the railroads and the employes would have great weight in any decision on seniority which might be rendered by the whole board of nine members.

Tabulation of Votes by Counties in Republican Senatorial Primary

COUNTY.	Prcts. Heard From.	Proctor.	McKinley.	Barrett.	Parker.	Sacks.	Brewster.
Adair	24	289	1,082	346	234	518	569
Andrew	16	178	158	211	41	60	987
Atchison	16	210	75	64	18	37	569
Audrain	6	1	1	22	2	1	20
Barry	15	166	320	151	33	66	398
Barton	21	32	165	82	14	14	2,720
Bates	1	2	2	75	5	3	47
Benton	13	254	154	288	57	136	436
Bollinger	23	40	194	106	45	295	590
Boone	1	1	0	0	0	0	18
Buchanan	82	295	432	491	61	255	1,869
Butler	24	471	154	273	40	320	590
Caldwell	15	120	876	150	147	20	901
Camden	10	193	262	172	39	42	173
Cape Girardeau	31	236	118	475	71	780	593
Carroll	14	32	110	136	26	109	885
Carter	11	5	34	57	13	10	149
Cass	23	90	95	22	10	43	635
Cedar	9	242	325	348	43	11	515
Chariton	22	19	82	39	70	28	257
Christian	12	75	136	387	184	88	1,230
Clark	19	157	463	232	26	62	231
Clay	19	202	151	105	12	60	692
Clinton	2	57	32	11	6	3	177
Cole	30	438	390	414	24	533	541
Cooper	22	110	157	213	126	671	777
Crawford	3	263	100	151	59	47	81
Dade	6	91	121	57	45	22	850
Dallas	8	245	168	89	47	83	654
Daviess	18	194	151	103	13	70	658
De Kalb	14	73	72	58	15	49	554
Dent	16	6	36	58	4	22	90
Douglas	14	225	451	218	31	66	667
Dunklin	9	4	16	38	1	35	141
Franklin	40	138	385	1,158	63	847	366
Gasconade	13	206	299	275	40	707	239
Gentry	25	122	127	42	19	48	554
Greene	44	936	719	1,025	450	780	3,357
Grundy	13	164	465	229	112	68	462
Harrison	24	187	605	220	71	74	880*
Henry	19	52	130	152	19	12	419
Hickory	10	474	317	204	806	702	981
Holt	15	141	222	184	54	188	1,606
Howard	..	....	....	....	....	....	....
Howell	8	146	351	187	96	90	879
Iron	2	52	4	37	..	..	3
Jackson	338	2,804	3,122	638	481	756	11,111
Jasper	65	871	476	540	191	327	1,831
Jefferson	40	38	1,437	456	49	446	401
Johnson	26	134	750	97	49	26	984
Knox	4	4	36	8	..	..	77
Laclede	21	326	399	447	87	155	885
Lafayette	27	125	144	59	49	156	745
Lawrence	22	687	468	550	125	298	1,890
Lewis	0	....	...	....	....	....	....
Lincoln	0	....	...	....	....	....	....
Linn	0	....	...	....	....	....	....
Livingston	23	119	224	56	7	40	538
McDonald	17	217	216	208	31	64	510
Macon	38	21	176	107	12	25	361
Madison	10	66	288	165	9	29	52
Maries	0	....	...	....	....	....	....
Marion	0	....	...	....	....	....	....
Mercer	11	2,516	67	93	26	45	742
Miller	20	599	380	298	68	93	362
Mississippi	4	1	5	21	..	2	84
Moniteau	19	167	215	275	54	142	370
Monroe	0	....	...	....	....	....	....
Montgomery	19	56	152	221	51	274	578
Morgan	21	156	729	129	64	267	313
New Madrid	..	....	...	....	....	....	....
Newton	30	120	175	1,251	53	98	378
Nodaway	24	125	124	103	12	12	1,474
Oregon	4	1	6	13	....	5	51
Osage	32	523	155	186	43	208	894
Ozark	10	180	188	86	46	67	290
Pemiscot	21	30	11	245	7	156	282
Perry	26	86	104	58	94	329	669
Pettis	29	373	165	403	120	467	1,474
Phelps	24	26	43	64	15	24	138
Pike	..	....	...	....	....	....	....
Platte	..	....	...	....	....	....	....
Polk	19	474	812	422	145	93	1,293
Pulaski	10	24	201	27	11	38	326
Putnam	18	31	1,333	56	70	67	270
Ralls	..	....	...	....	....	....	....
Randolph	5	47	25	14	2	3	51
Ray	19	40	2	....	....	....	301
Reynolds	..	....	...	....	....	....	....
Ripley	..	....	...	....	....	....	....
Saline	28	18	36	20	2	41	265
Schuyler	..	....	...	....	....	....	....
Scotland	15	67	380	112	21	13	219
Scott	5	0	0	48	....	....	83
St. Charles	27	207	120	225	92	1240	520
St. Clair	15	324	217	105	60	105	705
St. Francois	41	26	168	465	32	222	1168C
Ste. Genevieve	12	25	28	27	30	209	82
St. Louis Co.	65	715	390	2340	504	4762	1589
St. Louis City	618	5764	1992	9884	4614	43377	5928C
Stoddard	6	38	16	102	8	32	257
Sullivan	19	40	849	21	47	38	307
Taney	17	178	159	383	56	69	589
Warren	22	75	266	246	33	645	484
Washington	16	27	217	401	41	92	312
Wayne	15	2	202	170	3	15	194
Webster	15	281	144	129	54	67	418
Worth	8	8	61	52	12	9	428C
Wright	8	153	74	453	41	63	658
	2,728	24,296	23,896	31,590	10,954	63,886	73,481

MRS. MOSS AHEAD FOR CONGRESS IN EIGHTH DISTRICT

Continued From Page One.

made thousands of friends. I did not visit Camden County, where there is a small Democratic vote, nor Osage County, where Judge Zevely lives, but I will go there in the coming campaign.

"I think this campaign was a triumph for democracy and also showed that the men will vote for a woman if she is properly qualified for office."

When asked her view on prohibition, Mrs. Moss replied: "I am d-r-y," spelling the word. "And I feel confident," she added, "that I shall be the first Congresswoman from Missouri."

Assailed National Administration.

In a speech at Jefferson City, on the capitol steps, July 18, Mrs. Moss vigorously assailed the Republican national administration. She opposed the ship subsidy bill, advocated lower taxes and a tariff that would benefit the country, and said the Middle West has been denied its transportation rights through muddling of river problems.

She has been president emeritus of Christian College, an institution for young women, for two years and was its president from 1909. She was born in Illinois in 1845 and was educated at three universities. She was president of Christian College from 1893 to 1897, and president of Hamilton College, Lexington, Ky., from 1899 to 1903. She is interested in women's club work. Since April she has been a member of the Columbia Board of Education.

Mrs. Moss is a widow. She was married twice, and is a sister-in-law of Mrs. E. W. Stephens of Columbia, wife of a publisher.

She is a bitter opponent of Senator Reed and an admirer of former President Wilson.

The St. Louis women who were candidates for Congress were: Mrs. Madeline Menaugh, Democrat, Twelfth District, with two male opponents, and Mrs. Adeline P. Wagoner and Miss Anne M. Evans, Republicans, Eleventh District, with one male opponent. There was a nonpartisan woman candidate in Kansas City, Mrs. Sophia Fritts, who withdrew.

Ford Fined for Speeding.

By the Associated Press.

LE ROY, N. Y., Aug. 3.—Henry Ford, Detroit automobile manufacturer, paid a $30 fine yesterday afternoon for violating the speed ordinance when passing through Le Roy in his large touring car.

ST. LOUIS POST-DISPATCH
Founded by JOSEPH PULITZER, Dec. 12, 1878.
Published Daily by The Pulitzer Publishing Co., Twelfth and Olive Streets.
(Member Audit Bureau of Circulations.)
MEMBER OF THE ASSOCIATED PRESS.

The Associated Press is exclusively entitled to the use for republication of all news dispatches credited to it or not otherwise credited in this paper and also the local news published herein. All rights of republication of special dispatches herein are also reserved.

SUBSCRIPTION RATES, BY MAIL, IN ADVANCE:
Daily and Sunday, one year $7.50
Daily, without Sunday, one year 5.00
Sunday only, one year 2.50
Remit either by postal order, express money order or St. Louis exchange.
Delivered by city carrier or out-of-town dealer:
Daily only, 50c a month; Sunday, 5c a copy.
Entered as second-class matter July 17, 1879, at the Postoffice at St. Louis, Mo., under the act of March 3, 1879.
Bell, Olive 6600. Kinloch, Central 6600.

RETURNS INDICATE DEFEAT OF RUCKER AND M'PHERSON

Two Missouri Congressmen Seeking Renomination Appear to Have Lost; Rucker 4000 Behind.

Defeat in the primary election of two Missouri Congressmen seeking renomination is indicated by partial returns from their districts. Congressman W. W. Rucker, Democrat, of the Second District, and Congressman I. V. McPherson, Republican, of the Fifteenth District, apparently have been defeated.

There were no progressive issues in the races in the various districts. Congressmen endeavoring to retain their offices standing, to a great extent, solely on their records. Their opponents did not bring up issues that appeared to be of national interest.

151 Precincts Heard From.

With 151 out of 191 precincts in the Second District reported, Rucker had 11,828 while Ralph H. Lozier of Carrollton had 15,522.

One hundred and three precincts out of 230 in the Fifteenth District gave McPherson 3986 and Joe J. Manlove of Ozark Cabin 5408. McPherson has a possible chance of overtaking Manlove on the face of these figures, as can be seen.

Representative Samuel A. Shelton, Republican, of the Sixteenth District, did not seek renomination.

The Probable Nominees.

On the face of the incomplete unofficial returns, the following are the probable nominees:

First, M. A. Romjue, Democrat; Representative Frank C. Millspaugh, Republican.

Second, Ralph H. Lozier, Democrat; E. Y. Keiter, Republican.

Third, Jacob C. Milligan, Democrat; Representative H. F. Lawrence, Republican.

Fourth, William E. Spratt, Democrat; Representative Charles L. Faust, Republican.

American League, conferred here to-

Fifth, Henry L. Jost, Democrat; Representative E. C. Elis, Republican.

Sixth, Clement C. Dicksinson, Democrat; Representative William O. Atkeson, Republican.

Seventh, Samuel C. Major, Democrat; Representative Roscoe C. Patterson, Republican.

Eighth, Mrs. Moss, Democrat; Representative Sid C. Roach, Republican.

Ninth, Clarence Cameron, Democrat; Representative Theodore W. Hukreide, Republican.

Tenth, A. A. Alexander, Democrat; Representative Cleveland A. Newton, Republican.

Eleventh, Representative Harry Hawes, Democrat; Bernard P. Bogy.

Twelfth, David Israel, Democrat; Representative L. C. Dyer, Republican.

Thirteenth, J. Scott Wolff, Democrat; Representative Marion E. Rhodes, Republican.

Fourteenth, Giboney Houck, Democrat; Representative Edward D. Hayes, Republican.

Fifteenth, Frank H. Lee, Democrat; Joe J. Manlove, Republican.

Sixteenth, Thomas L. Rubey, Democrat; Phil A. Bennett, Republican.

HEAD OF MISSOURI LEAGUE OF WOMEN VOTERS RESIGNS

Mrs. T. Walter Hardy of Normandy Named to Succeed Mrs. Laura K. Williams Temporarily.

The resignation of Mrs. Laura K. Williams of Webster Groves as president of the Missouri League of Women Voters was accepted today at a meeting of the executive board at the Town Club.

The resignation was proffered in a letter dated July 17, from Los Angeles, where Mrs. Williams has accompanied her husband on a business mission.

Mrs. T. Walter Hardy, first vice-president, of Normandy, St. Louis County, was appointed to succeed Mrs. Williams until the October meeting of the board, when steps will be taken to elect a new president.

The reason given by Mrs. Williams for resigning was that her husband's business would keep them in California for an indefinite time. She was elected 18 months ago and was serving her second term as president of the organization.

WAR DEBT POLICIES PROBABLY WILL BE MADE CLEAR SOON

Continued From Page One.

note to various European nations that there be a general cancellation of the war debts met with a cold reception yesterday from Senate leaders, Republicans and Democrats alike. "We never will," was the emphatic statement made by Senator McCumber of North Dakota, chairman of the Finance Committee, which has charge of all fiscal policies so far as the Senate is concerned, and other Senators in private statements were for the most part equally hostile to the British suggestion.

Separation of Rhineland From Germany Proposed as Penalty.

By the Associated Press.

PARIS, Aug. 3.—Separation of the Rhineland from Germany, with its own Parliament and Government and a separate financial regime supervised by the allies, is a part of the scheme of penalties presented to Premier Poincare as representative of the opinion of the French Parliament and which he is known to have taken under consideration.

The scheme which would be put into effect upon the definite refusal of the German Government to fulfill the agreement for payment of private debts owing to French citizens by Germans since before the war also involves the expulsion of all the Prussian functionaries from the Rhineland, the officials to be replaced by natives.

Other provisions include an extension in the powers of the allies' Rhineland commission and measures of economic pressure upon the principal German industries amenable to the action of the commission, such as the aniline dye industry, the iron industries of Hugo Stinnes, August Thyssen, the Krupps and Franz Haniel, and others which are more or less dependent upon the occupying forces for the freedom of transit of raw materials in the region of Dusseldorf, Duisburg and Ruhrort.

Premier Poincare had just about finished a plan under which he could accept a reduction in the reparations payable by Germany in consideration of cancellation of France's war debt to Great Britain when the British note to the allies was published, putting an end to all ideas that such cancellation was possible, it was learned from a well-informed source.

It is also said that the note was made public before the coming London conference of Premiers so as to set at rest all unofficial talk of debt cancellation and forestall Poincare's plan based thereon.

This plan involved the reduction of the reparations payable by Germany to 50,000,000,000 gold marks, of which Belgium was to receive 10 per cent, other allies 1 per cent and France the remainder, Great Britain abandoning her share.

Vote by Counties in the Democratic Senatorial Primary

County.	Precincts Heard From.	Reed.	Long.	Young.
Adair	21	437	744	52
Andrew	17	158	783	22
Atchison	16	331	1,001	131
Audrain	26	2,658	2,923	3
Barry	31	772	1,752	75
Barton	22	487	1,192	111
Bates	32	1,522	2,095	11
Benton	9	158	303	4
Bollinger	23	175	695	20
Boone	34	3,763	3,801	96
Buchanan	87	3,782	5,085	880
Butler	23	575	701	38
Caldwell	15	182	680	1
Camden	5	50	104	53
Cape Girardeau	37	488	1,607	....
Carroll	26	1,231	1,261	7
Carter	11	196	541	30
Cass	23	1,009	2,491	86
Cedar	6	300	461	2
Chariton	22	1,759	2,433	74
Christian	12	27	129	5
Clark	21	824	760	1
Callaway	34	2,166	3,583	53
Clay	19	1,868	3,603	132
Clinton	20	852	1,504	16
Cole	30	2,075	1,566	47
Cooper	27	938	1,192	61
Crawford	23	303	662	20
Dade	6	75	455	1
Dallas	11	143	414	22
Daviess	21	337	1,212	101
De Kalb	14	202	539	9
Dent	16	538	1,442	107
Douglas	9	13	77	....
Dunklin	28	3,192	2,265	189
Franklin	40	888	470	11
Gasconade	17	91	20	1
Gentry	25	387	1,331	67
Greene	45	1,000	3,194	149
Grundy	14	403	309	1
Harrison	28	165	575	7
Henry	39	2,109	2,393	111
Hickory	10	96	188	13
Holt	15	172	502	128
Howard	17	2,120	2,940	18
Howell	22	557	497	33
Iron	16	409	559	14
Jackson	375	34,249	10,621	804
Jasper	72	1601	3716	209
Jefferson	43	1,059	1,262	64
Johnson	26	1,127	2,605	48
Knox	13	1358	1026	80
Laclede	19	710	803	40
Lafayette	29	1,514	2,069	41
Lawrence	22	367	1461	23
Lewis	23	1651	2014	68
Lincoln	25	1747	1726	14
Linn	21	1169	2053	0
Livingston	23	823	1550	73
McDonald	17	494	1304	107
Macon	38	1919	2971	181
Madison	22	150	750	31
Maries	12	745	939	110
Marion	30	2743	3407	228
Mercer	11	91	219	0
Miller	25	250	295	6
Mississippi	13	945	833	0
Moniteau	19	655	664	18
Monroe	24	2479	3373	6
Montgomery	19	904	1,169	15
Morgan	22	355	383	7
New Madrid	27	1,636	1,324	60
Newton	30	627	1,749	91
Nodaway	24	773	2,096	73
Oregon	19	960	728	181
Osage	32	1,513	264	20
Ozark	10	80	53	....
Pemiscot	29	996	1,176	24
Perry	26	523	233	15
Pettis	39	1,876	2,532	164
Phelps	23	773	1,389	63
Pike	21	3,660	1,939	....
Platte	24	1,813	1,701	....
Polk	18	108	708	27
Pulaski	11	864	1,678	142
Putnam	18	177	457	12
Ralls	19	1,425	1,524	....
Randolph	22	3,569	4,398	228
Ray	23	2,489	2,520	31
Reynolds	12	697	840	79
Ripley	20	399	808	143
Saline	35	2,615	2,819	....
Schuyler	8	387	1,151	57
Scotland	15	769	978	49
Scott	19	1,419	1,219	....
Shannon	19	508	831	96
Shelby	21	1,713	2,118	178
St. Charles	34	874	476	9
St. Clair	15	665	671	50
St. Francois	41	1,119	2,159	89
Ste. Genevieve	16	395	210	14
St. Louis County	16	868	905	....
St. Louis City	618	43,153	16,897	692
Stoddard	22	1,309	1,549	46
Sullivan	33	1,213	1,342	104
Taney	11	74	196	6
Texas	22	589	1,674	180
Vernon	23	1,598	1,831	63
Warren	22	345	161	4
Washington	17	313	424	11
Wayne	15	260	872	35
Webster	16	275	758	20
Worth	8	188	729	31
Wright	14	107	912	13
Totals	3,497	186,964	179,323	8,168

REPUBLICANS DISCUSS CITY CHAIRMANSHIP

Committee Must Meet Tuesday to Select Successor to Strodtmann.

With the various primary election slates approved, erased or broken, old and new members of the Republican City Central Committee today turned to discussion of the probable successor to George W. Strodtmann, retiring chairman of the Republican Committee. Strodtmann, former Republican committeeman from the First Ward, was not a candidate for re-election.

The political committees are required by law to meet one week after the primary election to reorganize. This date falls on Tuesday. Congressional district committees are required to meet a week after the primary to name members of the State committees. The committees of the Tenth, Eleventh and Twelfth congressional districts meet here next Tuesday.

Walter J. G. Neun, elected Republican committeeman from the Twenty-eighth Ward to succeed Joseph B. Thomas, not a candidate, appears to be favored by several city committee members to succeed Strodtmann. Neun is an attorney with offices in the Bank of Commerce Building.

Neun is said to be approved by the Koeln wing of the committee and to meet the approval of Mayor Kiel. William H. Wellpot, elected from the Twenty-third Ward to succeed Director of Public Safety McKelvey, not a candidate, also is viewed favorably by Kiel as a prospect for the chairmanship. Wellpot has the support of George Hohmann of the Twenty-second Ward, treasurer of the Republican committee.

Another possibility in the chairmanship gossip today is Peter A. Anderson, who was chosen committeeman from the First Ward to succeed Strodtmann. He is the son of State Senator Peter A. Anderson, who also is mentioned favorably by committee members in the event the City Central Committee desires to name someone outside the committee as chairman.

Maj. Blake Still in India.

By the Associated Press.

AMBALA, British India, Aug. 3.—Maj. W. T. Blake, the British aviator who is attempting to circle the globe by airplane, arrived here at 7 p. m. yesterday, having flown from Lahore. The weather in Northern India is very unfavorable for flying, owing to monsoons.

Herz CANDIES
512 Locust
706 Washington

Specials for Friday

ASSORTED CHOCOLATES
An exceptionally fine assortment of delicious Chocolates, in all the favorite centers. Our regular 60c grade, priced specially for this sale. 38c Lb.

FULL CREAM CARAMELS AND HONEY NOUGATS
A rich and exceedingly popular combination of chewy Summer confection, in a delightful assortment of flavors. (Packed in half-pound boxes only.) 22c (Half-Pound)

MAPLE PECAN LAYER CAKE
Three fine, large, tempting layers of cake, enriched with quality pecans and a wonderful maple-flavored cream icing—a distinctive Cake that will make a capital dessert for any occasion. 58c Each

Let us bake for you—you will find it an economy

While You're Away
Leave a standing order with us for Herz Vacationists' Special—3 lbs. superfine assorted Candies, $2.00—to be sent to you or your family while away this Summer. Mailed to any addresses in our special air-tight container; postage extra.

Fancy Tea Cakes . . . . 75c Lb.
The hostess will never be perplexed as to what to serve for informal entertaining, if she keeps a supply of these dainty cakes on hand.

Extra Special!

Friday and Saturday, Only
Cabinet Style Vocalion

And Six Double-Face Vocalion Red Records..... $79.50
Terms as low as $1 a week.

A splendid instrument at a real bargain price—the lowest price at which we have ever offered a Vocalion of this size and quality.

The cabinet is large, gracefully designed, beautifully made. It is 42 inches high, 18 inches wide, more than 20 inches deep. Your choice of red or brown mahogany, fumed oak or golden oak.

This instrument is equipped with an improved automatic stop, simple and sure in its working; and it plays all makes of records.

In musical quality it is up to Vocalion standards—and that means unsurpassed. Compare it with any make of phonograph at anywhere near its price—compare tone-quality, design, workmanship, finish—and you'll have to admit that it's a wonderful value.

Remember, this special offer is for Friday and Saturday only; you get the Vocalion and six Vocalion Red Records for only $79.50—and you can pay for it, if you wish, at the rate of only $1.00 a week.

The Aeolian Company,
1004 Olive Street,
St. Louis, Mo.
Kindly send me further details of this Special Offer.
Name.....
Address.....

The Aeolian Company
Steinway Representative
In St. Louis at 1004 Olive Street

BI-PARTISAN BAR TICKET FOR NOVEMBER IS SUGGESTED

Guy A. Thompson, President of Association, Tells of Proposal and Says Special Meeting of Organization Called for Purpose Would Be Necessary.

BOTH PARTY SLATES BROKEN AT PRIMARY

Only Four of Nine Repubcans Indorsed Were Nominated and Seven Favored by Democratic Lawyers Were Successful.

Action by the St. Louis Bar Association, looking to the indorsement of a bipartisan ticket of Judges for the November election, has been suggested by some members of the association, according to Guy A. Thompson, president of the organization.

Thompson said today that a special meeting of the Bar Association, called for that purpose, would be necessary in order to take up such a proposal. He said he had heard the suggestion from several quarters before the primary, but did not know whether any considerable number of the members would support such a proposal now.

Both Party Slates Broken.

For Tuesday's primary, the Bar Association had a slate of indorsements of nine Republican candidates for circuit judgeships, made by vote of the Republican lawyers, and a slate of nine Democratic candidates, made by the Democratic lawyers. The unofficial returns yesterday showed that only four of the indorsed Republicans, and seven of the indorsed Democrats were nominated.

The Republicans having the Bar Association indorsement who were nominated were Judges Taylor, Hamilton, Davis and Calhoun. The candidates who won nominations without the indorsement were Judge Falkenhainer, Police Judge Mix, A. F. Ittner, E. G. Ossing and A. B. Frey.

The Democrats indorsed by the Bar Association who were nominated were W. N. Davis, J. T. Fitzsimmons, Shepard Barclay, S. B. McPheeters, R. A. Jones, C. B. Williams and O'Neill Ryan. Those who won without the indorsement, on the unofficial count, were W. S. Conner and M. X. Morris, but Morris is only a few votes ahead of M. N. Sale and H. R. Small, both of whom were indorsed. If the official count should put either Sale or Small ahead of Morris, there would then be eight indorsed candidates on the Democratic ticket.

The Bar Association also indorsed candidates on each ticket for the nominations for the offices of Probate Judge and Judge of the Court of Criminal Correction. The Democratic nomination for Judge of the Court of Criminal Correction was won by former Mayor E. A. Noonan, who did not have the indorsement.

Wouldn't Affect Official Ballot.

All that the Bar Association could do would be to vote on a list of indorsement and make it public. It could not affect the make-up of the official ballot, on which the two lists of candidates will appear under their party captions, without regard to any indorsement.

If the Bar Association should decide to make a slate of indorsements, it could go at the matter either on a nonpartisan or a bipartisan basis. If the nonpartisan plan were followed, the lawyers, regardless of party, would be asked to vote for their selections among the 18 nominees.

The practical difficulty about this would be that the lawyers would tend to favor those of their own party, and as Republican lawyers are the more numerous, the nonpartisan ticket might be made quite largely Republican.

If the bi-partisan plan were followed, the probable division would be to indorse five Republicans, selected by vote of the Republican lawyers, and four Democrats, selected by vote of the Democratic lawyers. A practical objection to this plan would be that the seven indorsed Democrats who won in the primary were "drafted" by a Bar Association committee, and that, having once drafted and indorsed them, the Bar Association could not very well reject three of them later on. The indorsement of five Republicans would involve indorsing at least one man who was not indorsed in the primary vote. A division of five Democrats and four Republicans would not appear reasonable, in view of the relative primary votes of the two parties.

Special Meeting Necessary.

"The Bar Association poll before the primary," President Thompson said, "was held pursuant to a resolution. By a similar resolution, a poll for an indorsement could be conducted before the election, and a number of members have suggested such action. As the next regular meeting of the association is not until October, a special meeting would need to be called to deal with this matter. There is no indication now whether a sufficient number of members will be interested in the matter to call such a meeting."

Analysis of Tuesday's local vote does not make any unqualified showing as to the standing of factions in the Republican party. Collector Koeln, with the support of Mayor Kiel, and running on his official record, had a decisive victory over H. L. Salisbury, backed by the courthouse ring. But John Schmoll, who was backed by the ring, won just as decisively in the Circuit Clerkship contest, and Joseph B. Thomas, a Koeln adherent and houseclean ers' leader in the successful fight on Schmoll two years ago, was third, Charles W. Graves running next to Schmoll.

For the Assessorship, Al Thomson, with the Weeke-Goldstein backing, was beaten by Assessor Buder. The ring was also beaten in the nomination of Albert Schweitzer for Prosecuting Attorney, but the reverse result appeared in the victory of Bader for Clerk of the Criminal Court, and the nomination of Ossing for one of the Circuit Judgeships. Former Judge Krueger, one of the defeated "three Ks" of two years ago, won a nomination for Alderman by a city-wide vote.

On the whole, it appeared that the incumbents, and the best-known candidates, won, rather than that any particular faction triumphed.

Complete returns of the primary election from the Twelfth Ward today apparently gave Michael J. McGee, 7071 Minnesota avenue, a victory over John J. Phelan, 6018A Virginia avenue, in the race for the Democratic committee.

On the face of returns yesterday, with one precinct missing, Phelan was elected by a plurality of 23 over McGee and Edward Duffy, his two opponents. Returns from the First Precinct gave Phelan 32 and McGee 69, and placed the latter in the lead by nine votes.

The winner will not be definitely determined until the Board of Election Commissioners makes an official canvass of the vote Friday.

MEETING OF ALL RAILROAD UNION CHIEFS IS SUGGESTED

Continued From Page One.

railroads waiving their right to a 30-day notice before submission of the cases.

The maintenance of way men will not indulge in "sympathetic strikes," Grable said last night when informed of predictions of W. M. Parker, chairman of the New York Central System Federation, that maintenance of way men of that railroad would strike within a week in protest against rejection of the President's proposal to settle the shopmen's strike.

Hint That U. S. May Seek Receivership for Some Roads.

By the Associated Press.

WASHINGTON, Aug. 3.—Indications continued to multiply today that the Federal Government contemplates no immediate step in the shop strike situation. A member of President Harding's Cabinet declared, however, that as an abstract proposition, "it might be imagined" that the Government would apply to the courts for receiverships of such railroads as were unable to execute their mail-carrying contracts.

The Cabinet official emphasized that he was not saying that any receivership proceedings were imminent, and Postoffice Department officials said that generally the mails were being handled with only slight interruption and delay.

In announcing that the shop crafts committee of the Southern Railway had been invited to confer with a view to settling the strike on that system, Vice President Miller issued this statement:

"The policy of the management of the Southern Railway system has been to create no conditions pending a termination of the strike that would embarrass the company, its employes, or the public, and with this end in view no ultimatum has been issued to the men, no promises have been made, no new men have been employed and no writs or injunctions have been invoked. There is therefore now no obstacle of the company's creation to prevent its men returning to work under the President's proposals as of their former seniority. The shop crafts committee on the Southern has been invited to confer on this basis."

10,000 NEW MEN APPEAL TO BOARD

By the Associated Press.

CHICAGO, Aug. 3.—Ten thousand shopmen on the Santa Fe, who have formed an association of new employes, today telegraphed Chairman Hooper of the United States Railroad Labor Board demanding that their rights be safeguarded in any settlement of the shopmen's strike. They are entitled, they say, to protection in the seniority rights acquired during the strike.

The message, which was signed by officers of the Santa Fe supervisors, helpers and apprentices of the boilermakers, electricians, sheet metal workers, blacksmiths and carmen's associations and the Stationary Firemen and Oilers' Association, declared that failure to redeem the board promises of seniority would be "betrayal of the men who remained loyal."

The crafts struck against decisions of the board, the message said, and to recognize them in preference to employes who remained on the job would destroy faith in the Government, the telegram declared.

By the Associated Press.

TOPEKA, Kan., Aug. 3.—More than 7000 union shopmen now employed on the Santa Fe Railway system, organized into new craft associations, today appealed to President Harding to protect their seniority rights in the current negotiations for settlement of the shopmen's strike.

Farmer Stoned in Railroad Yards After Leaving Load of Cattle.

As Charles King, 30 years old, a farmer, of Flat River, Mo., was leaving the Lesperance street yards of the Missouri Pacific Railroad at 7 a. m. today, after having accompanied a load of cattle here, five men hurled rocks and bricks at him. One of the missiles struck King in the head, inflicting a two-inch cut. Two suspects were arrested, but released when King failed to identify them.

Woman Held in Chicago, With Jewelry Stolen Here

Mrs. Helen Gordon Herbert, photographed in Chicago after her arrest yesterday. In her hand she holds the stolen jewelry.

WHEN Mrs. Helen Gordon Herbert, 22 years old, who fled from the Claridge Hotel Tuesday within three hours after Mrs. Adele Heil had been robbed of diamonds valued by her at $3830 in her apartment at 3608 Connecticut street was arrested as she alighted from a train in Chicago, she carried a diamond necklace valued at $2000 and a pair of earrings valued at $1800, which fitted the description of Mrs. Heil's jewelry.

The young woman had been introduced to Mrs. Heil's home by Mrs. Heil's niece and in turn introduced three young men to the Heil home. One of the young men was her companion in flight and the two others also are said to be under arrest in Chicago. The Chicago police declare that the young men have admitted responsibility for the robbery. St. Louis detectives have gone to Chicago to bring the prisoners here.

Texas & Pacific Annuls 20 Trains Due to Strike Conditions.

NEW ORLEANS, Aug. 3.—Announcement of discontinuance of 20 passenger trains by the Texas & Pacific Railway, due to strike conditions, was made today. Many trains operating in Texas were annulled.

Lee, Head of Trainmen, Declines to Comment on Letter.

CLEVELAND, O., Aug. 3.—When told of the Chicago dispatch W. G. Lee, president of the brotherhood of railroad trainmen, said he had received such a letter from Manion, but declined to comment on it.

BELL TO BE BURIED ON MOUNTAIN TOP FRIDAY

Phone Inventor Chose Nova Scotia Spot Overlooking Estate Where He Experimented.

By the Associated Press.

SYDNEY, N. S., Aug. 3.—At sunset Friday, on the crest of Beinn Breagh Mountain, the body of Dr. Alexander Graham Bell, who died yesterday morning at his summer home, will be buried, in a spot chosen by the inventor of the telephone himself.

Although he was in failing health throughout the summer, and in spite of his 75 years, Dr. Bell had continued his experiments with flying boats until July 18. Another of his many activities that occupied Dr. Bell latterly was his "hereditary studies of sheep."

The grave of the venerable scientist is at a point overlooking the town of Baddeck, Cape Breton. The sweeping vista from the mountain top, so admired by Bell, stretches far over the Bras d'Or lakes. Sunset, chosen as the moment when the body will become forever a part of the sturdy hills, gilds the water of the lakes until they are really what their name means—"The Lakes of Arm of Gold."

WASHINGTON, Aug. 3.—President Harding, in a message of condolence sent today to Mrs. Alexander Graham Bell, at Baddeck, N. S., said:

"The announcement of your eminent husband's death comes as a great shock to me. In common with all his countrymen, I have learned to revere him as one of the great benefactors of the race and among the foremost Americans of all generations. He will be mourned and honored by mankind everywhere as one who served it greatly, untiringly and unselfishly."

Every Bell Phone in U. S. and Canada to Be Silent a Minute.

By the Associated Press.

NEW YORK, Aug. 3.—Every telephone in the United States and Canada will be silent one minute tomorrow while the body of Alexander Graham Bell, inventor of the telephone is being buried. This was announced today by the American Telephone and Telegraph Co. The exact time will be determined later.

NAMED TO FARM LOAN BOARD

By the Associated Press.

WASHINGTON, Aug. 3.—John H. Guill Jr. of Chino, Cal., was nominated by President Harding today to be a member of the Federal Farm Loan Board.

PRISONER SAYS HE HELD UP HIGHWAYMAN

Tells Police He Got Jewels From a Man Who Tried to Rob Him.

Jewelry and other articles found on him and later identified as their property by two victims of a hold-up last night came in his possession when he took the articles, together with a revolver, from a highwayman who tried to rob him, detectives of the Laclede District were told when they arrested a man giving his name as Leo Glover, 21 years old, a chauffeur, of 3677 Olive street, near that address, shortly before midnight.

The officers stopped the man when they saw him moving quietly up a driveway separating the Grand-Olive apartments, with a revolver in his hand. They searched him and found in his pockets two diamond rings, a wrist watch, bank book and a quantity of money. Asked where he got the articles, Glover at first asserted the officers must have put them in his pockets.

When the policemen denied this, Glover declared he had been stopped a short time before on Spring avenue, near Olive street, by a highwayman who held a revolver in one hand and what appeared to be a "billie" in the other. The holdup man, Glover said, marched him into an alley nearby, where Glover suddenly grabbed the contents of each of the robber's hand and ran. When he later examined what he had seized, he said he found the "billie" was the stolen jewelry and $35 in bills, wrapped up in a handkerchief. The articles were in a handkerchief when Glover was arrested.

Within 10 minutes after Glover had been taken to the Laclede avenue station, Joseph A. Lennon of 3858 St. Ferdinand avenue, and Elmer Luehrmann, 3150 Sullivan avenue, reported at the Deer street station that a man had stepped into the rear seat of Lennon's touring car as he and Luehrmann were leaving a motion picture theater near Walton avenue and Delmar boulevard.

Poking a revolver alternately into the ribs of the men in the front seat, the robber forced Lennon to drive a circuitous route to Olive street and Spring avenue. On the way he searched the men and threatened to fill Luehrmann's head "full of lead" when he became talkative. The robber left the car at Spring and Olive, taking with him a wrist watch, a diamond ring, a check book and $15 belonging to Lennon, and a diamond ring and $20, the property of Luehrmann.

Lennon and Luehrmann this morning identified the articles found on Glover as their property. The bank book contained Lennon's name. Neither was able to identify Glover as the man who held them up, saying the robber had been behind them all the time he was in the car.

Glover, when a Post-Dispatch reporter saw him today, had a black ened eye, which he said was caused by one of the policemen striking him at the time of the arrest. Police explained this by saying that the arresting detectives, taking no chances when they saw Glover with the revolver, seized him with force in an effort to disarm him quickly.

Crowns Now 51,000 to Dollar.

By the Associated Press.

VIENNA, Aug. 3.—The exchange rate on the crown reached 51,000 to the dollar yesterday. Government leaders are in constant conference with representatives of industry, finance and labor to devise means for averting a complete breakdown.

Reed's Lead Over Long 6513 With 286 Precincts Out

Continued From Page One.

publicans. It would show incorrect or fraudulent returns by election officials, and would show if election officials had counted for Reed Republican ballots on which his name was written in.

In several Republican counties the vote cast for Reed is far out of proportion to the vote ever cast in a Democratic primary. It is the theory of some of the Long supporters that in such counties it is improbable that Republicans abandoned the Republican candidates for local county offices, and that in such precincts as there were election officials friendly to Reed's candidacy, the voters were permitted to write in Reed's name on the Republican ballot, and such ballots were counted for Reed.

Under the law that practice is illegal. Such votes, if there were any, should have been disregarded by the election officials.

Unusual Total in St. Louis.

In St. Louis 60,842 votes were cast in the Democratic senatorial primary, an unprecedented number. On other offices the Democratic vote was much less, that for the office of State Superintendent of Schools being 7000 less. This would indicate that there were thousands of voters who did not vote on other contested offices than the Senatorship or that in some precincts Reed's name was written on Republican ballots and counted by the judges. There have been reports, but so far without verification, that this was done in some wards.

In the Republican primary the vote on local offices was within 2000 of the vote for Senator.

In the precincts which reported during last night and this morning, the Reed lead of yesterday was gradually reduced, though not enough to indicate that it would be wiped out. In 670 precincts which have reported since yesterday afternoon, Reed's lead was cut from 12,722 to 7879, a reduction of 5843. There remain only 428 precincts to wipe out this lead, and because of the character of most of the missing precincts there is little probability that Long will poll a large enough vote to overcome it.

Total Vote Exceeded Estimates.

Returns are complete from 51 counties and St. Louis, and are incomplete from 63 counties. The missing precincts are scattered over the State, but a majority are in sparsely settled sections of the Ozark region, and the vote will be small, although the returns from other similar communities have shown Long getting three or four votes to one for Reed.

The total vote in the Democratic primary exceeded the estimates, probably because of the Republican vote in St. Louis. It had been believed the total vote would be about 345,000. With 428 precincts not reported, it has reached 369,616.

The Republican returns are not as complete as the Democratic, and are hardly sufficient to judge what the total will be. In 2738 precincts the vote was 228,103.

Marks-Dickey Faction Decisively Beaten in Jackson County.

Special to the Post-Dispatch.

KANSAS CITY, Mo., Aug. 3.—The defeat of the Marks-Dickey combine in the Republican primary Tuesday was the most decisive ever inflicted on a party faction in Jackson County, returns from rural Jackson County last night showed. Out of 46 members of the County Committee, the faction was able to elect only eight. The antiboss forces carried 14 of the 16 wards in Kansas City and got a split in other wards. Five of the seven townships went antiboss, and in another the boss forces were able to elect only one of the two committeemen.

Reed Withholds Statement on Primary Returns.

By the Associated Press.

KANSAS CITY, Mo., Aug. 3.—Senator James A. Reed refused to make a statement last night on the election returns which had arrived. Senator Reed declared that he could not be expected to make any comment until the issue had been definitely settled.

"I wish that it would be soon," he said, his voice hoarse with the strain laid upon it by the heavy campaigning which characterized his struggle against his opponent, Breckinridge Long.

The Senator retired early at a local hotel.

McCawley Nominated for State Senate by Jasper County Democrats.

Special to the Post-Dispatch.

CARTHAGE, Mo., Aug. 3.—A. L. McCawley of Carthage was nominated by the Democrats for the State Senate from the Twenty-eighth District, comprising Jasper County, in the primary Tuesday, and will oppose Judge Howard Gray, also of Carthage, uncontested Republican candidate for re-election in November. McCawley aided in drafting several measures advocated by Gov. Hyde and passed at the last session of the Legislature.

Primary One of Cleanest in History of State, Hyde Says.

Special to the Post-Dispatch.

JEFFERSON CITY, Aug. 3.—"I think the election commisisoners in all parts of the State worked hard and conscientiously to get the best election judges possible and the election was one of the cleanest in the State's history," Governor Hyde said today commenting on the Missouri primary of Tuesday.

"I will have nothing to say officially until after the final results have been tabulated and are known. If there are any complaints then they will be investigated," the Governor added.

NATIONALISTS CAPTURE CASHEL

Advancing on Clonmel Where De Valera Is Making Headquarters.

By the Associated Press.

DUBLIN, Aug. 3.—Further progress for the Irish National Army in its drive against the Irregulars in the south, is reported in a message from Thurles today which says the town of Cashel has been captured by the Nationalists. The fall of Tipperary enabled the Free State forces to advance on Cashel, thus paving the way to a further advance on Clonmel, the Irregulars' stronghold where Eamonn de Valera is making his headquarters.

In Dublin isolated disorders are continuing.

GIRL ADMITS LURING SOLDIER TO ROBBERY

Three Men Arrested on Her Story After Holdup of Man From Barracks.

On the confession of Lela Kennedy, 15 years old, of 1323 South Seventh street, that she had acted as the lure in the robbery of Nebraska Cauthen, a soldier of M Company, Sixth Infantry, Jefferson Barracks, at Eleventh and Hickory streets, last night, three men have been arrested. They are Charles Plant, 19, of 519 South Broadway; Edmond Selph, 19, of 1015 Hickory street, and a third man, who owned the revolver used in the holdup.

The girl told the story of the holdup to Capt. Kirk and Detective Sergeant Carroll at the Soulard street station this morning. She and her sweetheart, Plant, were out of money, she said, and she was told to find a man "with lots of money" and lead him to Eleventh and Hickory streets, where the youths were to rob him. She flirted with Cauthen at the entrance of a theater at Sixth and Hickory streets, and after the show walked with him.

The remark, "lend me a pin," from the girl was the cue for the two to hold up Cauthen. The soldier had told the girl he had $30, but the robbers got only 48 cents of this because of the resistance by Cauthen. The girl said she cried, "Don't shoot him" when one of the men, during the fight, threatened to fire.

On Cauthen's description the girl was arrested at her home at 1 a. m. today. She is held at the House of Detention.

Selph admitted to police that he had a record, and that he was paroled following a five-year sentence to the Boonville Reformatory for robbery of a bakery.

REED OWES SUCCESS, IF HE IS WINNER, TO THE REPUBLICANS

Continued From Page One.

wards, the Republican vote was three to five times the Democratic vote. In the Ninth the Republican vote was 1731, and the Democratic 459, in the Eighth the Republican vote was 1466 and the Democratic 433, and in the Thirteenth the Republican vote was 4748 and the Democratic 928.

While You Are Away!

You will need the St. Louis Post-Dispatch while you are away this summer if you want to know what the happenings are at home.

Before you start send word to the Post-Dispatch to have this paper sent to you by mail. If the term of your absence is undetermined, payment may be made when you order the mail subscription discontinued. Price by mail, including postage, is only 75c a month for the daily and Sunday.

Special Sale

A very unusual group of women's seasonable Footwear—every pair from our regular stock of distinctive styles—offered at the remarkably low price of

$5

—INCLUDED ARE—

Women's White Buck Oxfords
Formerly $11

Women's Patent Leather Strap Pumps With Gray or Fawn Suede Backs
Broken lots and broken sizes.
Formerly $12 and $13

Gray and Tan Sport Sandals
Formerly $10

Hosiery Specials

Women's Lisle Stockings
In a variety of Sport styles
Formerly $1.50 to $2.50
95c

Children's Fancy Top Socks
Formerly 35c and 50c
29c

Swope Shoe Co.
OLIVE AT 10TH ST.

"A Delightful Place In Which To Shop"

HENRY A. WEIL, INC.
916-918 OLIVE ST.

The Greatest Reductions in Our Career in the

EXPANSION SALE

Monday the actual work of remodeling and expanding our store will begin. By that time we must, if possible, make a clean sweep of our entire stock, which necessitates some very active selling tomorrow. We have reduced every garment to only a small amount of the actual values. Only such an extraordinary event makes possible such savings. A suggestion of the wonderful value-giving is contained in the following groups:

Dresses Formerly Priced $6.95 to $25, $4.90

Materials of linen, crepe voile, dotted Swiss, figured voile, dotted and figured crepe and organdie. Newest trimmings and styles for Summer.

Other Dresses Reduced in the Expansion Sale

Dresses formerly priced $48.00 to $75.00.....$39.90
Dresses formerly priced $39.50 to $59.50.....$24.90
Dresses formerly priced $25.00 to $39.50.....$14.90
Dresses formerly priced $12.50 to $29.50.....$ 7.90

Suits Formerly Priced $45 to $85 .....$29.90

Fashioned of tricotine, Poiret twill, piquetine and velour checks—in tailored and fancy styles.

Blouses Formerly Priced $1.69 to $2.95 .. 59c
Or 2 for $1

We want to dispose of every one of these Blouses tomorrow without fail, hence this fractional price. Included are Waists of organdie, of voile, of batiste in white, colors and with combinations.

Felt Sport Hats, Special, $1.90

Just 120 of these new Sport Hats in the most wanted shades. A very special value for Friday.

Cut Prices — 30 Days' Free Trial

Starck

1102 OLIVE St.

Cut Prices — 30 Days' Free Trial

BIG REMOVAL SALE

Piano Prices Cut to Smithereens. Most Drastic Slashing of Terms in the History of Our St. Louis Store

HURRY—We are in a jam, our lease expires, our landlord wants the building for his own use—we've got to move. Our store is packed jammed full of new Starck Upright, Grand, Player-Pianos and Phonographs from our immense Starck factories. Mr. Starck says: "Sell, sell, sell—cut prices—slash the terms, but move your stock quick." This means you can almost name your own terms. Get busy, Mr. Piano Buyer, no reasonable offer refused. Get the family together tonight. Immediate delivery of the Piano you select.

Special Limited Offer for Next Two Days

A BRAND-NEW

KENMORE PLAYER-PIANO

Regular $600 style during this big sale for only $345. Only a limited number at this price.

$345 FREE — FLOOR LAMP, ROLL CABINET, PLAYER BENCH, MUSIC ROLLS

New 88-note Player-Piano contains, among other desirable features, Colonial style mahogany case, full iron plate, spruce sounding board, hinges finished in brass, latest expression devices. SOUND CONSTRUCTION THROUGHOUT, guaranteeing years of satisfactory service.

ALL FOR ONLY **$345**

$10 Per Month. Start Regular Payments October 1.

NO MONEY DOWN—FREE 30 Days' TRIAL

Have any Piano, Player-Piano or Grand Piano sent to your home for trial and test—FREE OF CHARGE—and without obligation to buy unless you are satisfied.

You need Pay No Money Down during this big sale. We will take your present Piano or Phonograph at full value as the First Payment.

NOTICE the PRICES on USED PLAYER-PIANOS for NEXT TWO DAYS. POSITIVELY we do NOT believe that THESE PRICES can be DUPLICATED ANYWHERE IN THE UNITED STATES. Every Piano in this big stock included. We won't move a single one to the new store.

$425	Player-Piano—was	$245—now	$165
625	Player-Piano—was	347—now	295
475	Player-Piano—was	375—now	227
550	Player-Piano—was	495—now	325
900	Player-Piano—was	585—now	425

This big removal sale includes such well-known makes as Kimball, Steinway, Vose, Estey, Howard, Behning, Starck, Lagonda, Fischer, Harris & Hyde, Kingston, Francis Bacon, Starr, Nelson, Bradbury, and many others, taken in exchange. All must go. No reasonable offer refused.

$300	Upright Piano—was	$175—now..	$49
350	Upright Piano—was	225—now..	65
400	Upright Piano—was	275—now..	85
450	Upright Piano—was	285—now..	110
500	Upright Piano—was	345—now..	185

$5 Per Month FREE Music Lessons, Bench and Rolls

Out-of-Town Customers Write for REMOVAL SALE BULLETIN. We ship Pianos anywhere in U. S. Direct from our factory, Chicago, on FREE TRIAL. NO MONEY DOWN. EASY TERMS.

P. A. Starck Piano Co.

Manufacturers of Starck Grand, Upright and Player-Pianos

1102 Olive St. St. Louis

Open Every Evening Until Nine

Beautiful Boudoir Cap -FREE-

We are giving one of these beautiful Boudoir Caps absolutely free for six dozen wrappers of Stanfer Laundry tablets. Bring or mail your wrappers to Stanfer Laundry Supply Co., 2630 University St., St. Louis, Mo.

This offer good until November 1, 1922.

USE STAUFERS LAUNDRY TABLETS

VARIED K S D PROGRAM PROVES TO BE POPULAR

Aco Orchestra Gives Jazz Concert, Much Appreciated by Auditors, Including Hospital Patient.

RADIO PROGRAM FOR THURSDAY

Post-Dispatch Station K S D 360 Meters

4:00 P. M.

Market reports and news bulletins.

Music program—Okeh selections.

8:00 P. M.

Baseball scores.

Song recital by Miss Mona Smith, soprano, assisted by Miss Estelle Voellmecke, pianiste.

(1) Out of the Shadows Kahn and Braufuss).

(2) Giannina Mia (Rudolph Frime).

(3) By the Waters of Minnetonka (Lieurance).

(4) One Fine Day, from "Madame Butterfly" (Puccini).

(5) Blue Bird Land (Albert Short).

Piano recital by noted artists (Steinway-Duo Art).

FRIDAY'S PROGRAM

4:00 P. M.

Market reports and news bulletins.

Music program—Edison selections.

Recital of vocal music and readings by Mrs. Arthur V. Mahoney, soprano, and Miss Rosalie Fehlig, reader; Miss Marie F. Robyn, accompanist.

Knabe piano used.

So varied a program was broadcast by Radio Station K S D last night that the musical tastes of almost everybody was pleased, if reports received by telephone, both local and long distance, are an indication. The telephone in the K S D studio rang almost continuously during the evening, and everybody spoke in the most commendatory way of the performance.

The Aco Dance Orchestra, an aggregation of overseas veterans, former members of A Company, 138th (St. Louis) Infantry, gave the jazz part of the program, and several members of the orchestra presented other numbers as well. One of these was the ever-popular Melody in F of Rubinstein, which was played as a piano-violin-cello trio by Miss Vera Budde, Terrell Conners and William E. Tebeau, and another was the old song, "Home Sweet Home," arranged as a fantasie, which was added to the regular program at the request of an invalid in a nearby hospital whose only pleasure now is listening in to the concerts coming to his radio receiving set. Following the orchestra program several piano selections were broadcast.

The program this evening will be largely vocal. Miss Mona Smith, soprano, will be the artist of the evening. There also will be a short piano recital, and the usual broadcasting of the day's baseball scores.

Letters From K S D :-: Listeners :-:

From Buffalo, N. Y.

Will you kindly inform me whether Rudolph Ganz was personally at the piano on July 25 or whether the music was produced by a mechanical player. My reception here of the Rosary and Traumerai was with such volume that it was heard distinctly 50 feet with a small Magnavox.

Alfred H. Dickinson, T. and E. Dickinson, Inc., Buffalo, N. Y.

From Homer, La.

We recived your concert last night (July 25) from 9:05 to 10:10 o'clock.

H. A. Grafton, Homer, La.

From Southern Pines, N. C.

I have heard your programs several times and always enjoy your concerts.

Charles Hewitt, Southern Pines, N. C.

From Kintore, Ontario, Canada.

Last night after ten o'clock I heard a concert from your station. The music came in plain and if it hadn't been for the static I would have heard all of it.

J. M. Kinneburgh, Kintore, Ontario, Canada.

From New Orleans, La.

Your program was thoroughly enjoyed by the members of my family Tuesday night between the hours of 9 and 10. The particular gem of the concert was the solo "Farewell" which was almost equalled by the piano playing of the leader of the St. Louis orchestra. I was unable to pick up the announcements clearly owing to the static which of course was purely a local condition with us. We hope to have the pleasure of hearing your station frequently from this time on.

Herbert M. Shilstone, Director Radio Engineering Co., 302 Camp St., New Orleans, La.

From Jacksonville, Fla.

Last Thursday I heard you broadcasting a comic opera—the last part of act two and all of act three, until you signed off about 11:45 eastern time. I believe the distance is approximately 1100 miles. I have heard concerts from most of the stations of consequence, but I will go on record that your program was unquestionably the best I have ever listened to. The modulation was perfect.

FREDERICK S. CATES, 319 Law Exchange Bldg., Jacksonville, Fla.

From Minneapolis, Minn.

Your Saturday night concert could be heard by the writer very strong until 10:37 p. m., when you signed off. Local stations could be tuned out, so you see your wave was strong. My set is regenerative varicoupler, two variometers, two two-stage audio frequency amplifiers.

PAUL GOLDSBOROUGH, 3552 Dupont st., Minneapolis, Minn.

KEIFFER'S GUARANTEED PERFECT GLASSES

PRICES REASONABLE. Guaranteed Frames $2.00 Complete

Bifocal Glasses, two pairs in one, for $4.00, complete

BROADWAY & FRANKLIN

DR. E. R. VAN BOOVEN, Dentist

Out-of-town patients receive immediate service. Over Child's Restaurant Opposite Famous

614 OLIVE ST.

Teeth extracted by the Nitrous Oxid-Oxygen (gas) Process if Desired. Competent X-Ray Service

Plates and Bridge Work

The POST-DISPATCH is the only St. Louis evening newspaper giving Associated Press news service.

Today Ends the Second Week of the

August Sale *of* FURS

AT prices we doubt will be duplicated later—there are any number of reasons why Furs should be purchased in our August Fur Sale. Styles are already fixed. The assortments are now at their best, and when buying here, all elements of chance are disposed of—our reputation is behind every Fur we sell. **A reasonable deposit holds any Fur in our Cold Storage Vaults. Charge purchases made payable November 1st, if desired.**

Fur Coats & Capes $99.75 to $895 | **Fur Wraps** $295 to $1750 | **Fur Chokers** $8.95 to $125

Kline's—Third Floor.

52 Wool Skirts Sacrificed

While they last; tweeds, plaids, etc.; absolutely sacrificed at $1.95

Kline's—Third Floor.

Kline's

606-08 Washington Av., Thru to Sixth St.

Silk Chiffon Hose Special

Sheer quality Chiffon Hose, in black, gray, nude and gunmetal; made with mock seams and lisle tops. All perfects, no seconds. $1.39

Kline's—First Floor.

Clearance Sale *of* "Sample" Silk Underwear

Kline's—First Floor.

Together With About 800 Pieces (Some Slightly Soiled) Drastically Reduced From Regular Stock for Immediate Clearance, Thereby Offering Astounding Savings—in Five Groups:

Formerly $2.95 and $3.50 Values. $1.95

Envelope and straight chemise, step-in drawers, vests, camisoles, of radium, crepe de chine, truhe silk and wash satin. Tailored and lace-trimmed garments.

Formerly $3.95 and $4.95 Values. $2.95

Envelopes and straight chemise, step-in and Princess slips, of crepe de chine, radium and wash satin. In flesh, white and colors, tailored or trimmed with laces and ribbons.

Formerly $5.95 and $6.95 Values. $3.95

Gowns, Princess slips, step-in drawers, envelope and straight chemise; radium, satin and crepe de chine; flesh and colors.

Former $7.95 and $8.95 Qualities

Gowns, Princess slips and envelope chemise, of satin and heavy crepe de chine. Exquisitely trimmed with real lace, also tailored styles..... $4.95

Former $9.95 and $12.95 Qualities

Pajamas, Gowns and Envelope Chemise of satin, radium and very fine crepe de chine $6.95

Sale *of* New Dresses for Fall

Just Received, 200 Late Arrivals, Bringing Even Greater Values!

—Crepe Romaine *—Georgette*
—Canton Crepe *—Poiret Twill*
—Satin Canton *—Combinations*

It seems as if the fame of the new Fall Dresses we are showing at $18 has spread over all St. Louis. Whenever and wherever women congregate they seem to be the topic of conversation. Purchasers have sent hundreds of their friends, until our Dress Section represents a veritable beehive of busy buyers of these wonderful values. You, too, madam, must see them. Sizes from 14 to 44.

The Values Are Astonishing at **$18**

Kline's—Fourth Floor.

Special Group of

Petticoats

Drastically Reduced!

$1.49

Formerly $1.95 & $2.95

Double paneled or double to hip petticoats of imported satinay. Some embroidered.

Kline's—First Floor.

A Mighty Purchase and Sale of

2000 Wool Sweaters

Also 100 Fiber Sweaters Included at This Sale Price

Long and Short Sleeve Models

The result of a very fortunate underprice purchase makes this possible.

All Sizes—36 to 46

$1.95

Wools—Icelands
Mohairs—Fibers

Many All-Whites

Plenty All Other Wanted Colors

Kline's—First Floor.

Special Sale of

Duvetyn Hats

Tomorrow at

$5

Smart styles in most popular early Fall fabrics—also Turbans in black Canton crepe. Large, small and medium styles.

Final Clean-Up— 300 children's Straw Hats and women's sailors.. 25c

Kline's—Second Floor.

A Clean-Up Sale of 200

Girls' Cotton Dresses

At Tremendous Reductions!

A wonderful collection of dotted Swisses, linens, voiles, ginghams at this extremely low price; white and colors.

Values to $15 $5

Sizes 8 to 16

$2.95 and $3.95 Girls' Dresses

Drastically Reduced

Organdies, ginghams, dotted Swisses; sizes 6 to 14; only 52; while they last. $1.89

Kline's—Balcony.

INVESTIGATION IN POISONED PIE CASE CONTINUED WITH SECRECY

Several Customers Who Did Not Eat Pie Reported Ill; $1000 Reward for Arrest of Guilty Offered.

Special to the Post-Dispatch.

NEW YORK, Aug. 3.—Secrecy shrouded about District Attorney Banton's investigation of the death of six persons as a result of eating luncheon Monday in the Shelburn restaurant at 1127 Broadway, added today to the mystery of the presence of arsenic in pie crusts and possibly other foods served at that meal. No additional deaths were reported, but at least 12 of the 100 or more persons made ill by the poisoned food are still suffering from the effects of the arsenic. Banton said he had received telephone calls from many persons who said they had been very ill, although they had not eaten any of the pies. One, reported dangerously ill, had eaten only a sandwich. It was pointed out, however, that the dough in which it is believed the poison was placed might have been used in rolls, also. Nearly all of the 32 employes of the restaurant were reported ill.

Nobody is under arrest in connection with the poisoning. Banton reiterated that Charles Abramson, the baker, who quit the Shelburn restaurant voluntarily the Saturday before the poisoning, is, in his opinion, "honest and altogether normal."

For hours yesterday Banton and his assistants questioned Louis Freedman, assistant baker to Abramson. Freedman was released without being placed under ball.

It has been definitely established by chemical analysis that the arsenic was in the dough.

In the window of the restaurant is a sign announcing a reward of $1000 for information which will lead to the arrest and conviction of the person or persons guilty of the poisoning.

EDITOR APPARENTLY NOMINATED BY REPUBLICANS IN KANSAS

W. Y. Morgan, Industrial Court Law Adherent, 10,000 Ahead in Race for Governorship.

By the Associated Press.

TOPEKA, Kan., Aug. 3.—With returns from Tuesday's primary election available from approximately 75 per cent of the State today, W. Y. Morgan, Hutchinson editor, is leading ex-Governor W. R. Stubbs of Lawrence for the Republican nomination for the Governorship by about 10,000 votes.

Morgan favored the Industrial Court law, while Stubbs believed that the Industrial Court should be made an adjunct of the State Supreme Court.

Miss Elizabeth Wooster, who had been State Superintendent of Schools for two years, apparently was defeated for renomination on the Republican ticket by Jess Miley, president of the State Teachers' Association. Miley was leading by about 12,000 votes. Miss Wooster became well known for her reforms. Recently a clash arose because she was alleged to have held up a teacher's certificate because a dance was permitted in a school building.

Kansas' eight Representatives in Congress, all Republican, sought renomination. Three were without opposition in their party, four were renominated by substantial pluralities, but Phil Campbell, member for 20 years from the Third District, and chairman of the powerful Rules Committee, lost out to W. H. Sproul of Sedan.

LOUIS WERNER HURT IN OREGON

St. Louis Business Man Seriously Injured When Struck by Auto.

Louis Werner, 77 years old, of 36 Westmoreland place, suffered two broken ribs and probable internal injuries which render his condition serious, when run down by an automobile in Portland, Ore., a week ago yesterday, according to a telegram received by relatives here today. He is receiving treatment in a hotel in Portland.

Despite his age, Werner is active in the affairs of the Louis Werner Sawmill Co. and the Louis Werner Stove Co. here, and was on a business trip at the time of the accident.

V. Viviano & Brothers, Inc., say that Goodyear All-Weather Tread Solid Truck Tires give incomparable service, basing its statement on the record of tires that have two years of duty behind them, yet look good for as much again.

Goodyear Truck Tires are sold and serviced by the local Goodyear Truck Tire Service Station Dealer.

GOODYEAR

For Sale by

Merchants Truck & Tire Co.

1105-1119 N. 12th St.

Central 3993 Olive 4051

Store Open Tomorrow 8:30 to 5:30—Closed Saturday

STIX, BAER & FULLER

GRAND-LEADER

The Store-Wide August Sales

THRIFT AVENUE

Toilet Articles

Parke-Davis Euthymol Shaving Cream, *27c*
Palmolive Shaving Cream, *27c*
Germicidal Soap, cake, *18c*
Bourjois Ashes of Roses Rouge, *10c*
Elcaya Face Powder, *34c*
Glyco-thymoline Antiseptic, small size, *20c;* medium, *40c;* large, *79c*
Elcaya Cold Cream, jar, *39c*
Jergen's Bath Tablets, assorted odors, dozen, *75c;* each, *7c*
Graham's Orange Juice Complexion Soap, dozen cakes, *80c* each, *8c*
Peet Bros.' Bath Tablets, assorted odors, each, *5c*
Bath Tablets, made by the makers of Palmolive, each, *7c*
Bourjois Java Face Powder, box, *42c*
Pinaud's Lilac Vegetal, *98c*
Bathing Hats, Caps and Sashes, many colors, each, *50c*

Ruffled Curtains, 85c Pair

Made of crisp scrim, with full ruffle on sides and bottom. Ruffled tie-backs to match are included.

Blouses, $1.98 and $2.98

Small lots of crepe de chine, organdie and Jap silk Blouses, in regulation and overblouse styles; taken from regular stock, and greatly reduced. All sizes in the lot, but not in every style.

Bathing Cases, 85c

Made of matting or black duck, lined with white oilcloth; 16-inch size, suitable for bathing suits, lunches, picnics, etc.

Felt Hats, $1.69

Row-and-row Felt Hats, in white and the desired sports colors.

Remnants, 15c Yard

A large assortment of good quality wash fabrics, including ginghams, voiles, organdies, tissues, beach cloth, crepe, batiste, etc. Lengths up to 5 yards.

Fiber Stockings, 59c Pair

Women's Fiber Silk Hose, made semi-fashioned, with lisle heels, toes and garter tops. White only. (On Thrift Avenue.)

White Ratine, 50c Yard

Medium weight, one of the season's most popular wash fabrics; 36 inches wide. (Square 7—Main Floor.)

Shirting "Broadcloth," 49c Yard

A very fine grade of mercerized poplin, used for making men's Shirts. Tan, white, and gray; remnants. (Square 9—Main Floor.)

Remnants of Silk

Including novelty stripes, checks and figured patterns, plain colored satins, taffetas, charmeuse, crepe de chine and Canton; also black silks and satins. Lengths upwards of one yard; sold by the length only, at reduced prices.

Imported Pongee, 98c Yd.

Genuine Japanese government stamped Pongee, in natural color, 33 inches wide. Splendid all-silk quality, free from imperfections. (Escalator Square—Main Floor.)

The August Sale of Furs

Continues to Offer Notable Values

THE latest news from Paris tells us that Furs are absolutely essential to smartness for Autumn. The latest news from the Fur Sale reveals values that are extraordinary, and a variety almost without precedent. To save on this important purchase is an advantage that accrues to each of our customers.

The Wraps

Hudson Seal (dyed muskrat) Coats—*$195, $225, $275, up to $675*
Caracul Fur Coats and Wraps—*$145, $225, $345, up to $795*
Mole Coats and Wraps—*$225, $295, up to $795*
Japanese Mink Coats and Wraps—*$225 up to $495*
Natural Gray Squirrel Coats and Wraps—*$395, $475, up to $750*
Natural Mink Coats and Wraps—*$475, $675, $795, up to $2250*
Kolinsky Sable Wraps and Coats—*$275, $395, up to $1275*

Small Furs

—in Sable, Fox, Fisher, Baum Marten, Stone Marten, Mink, Skunk, Lynx, Fitch, Squirrel and Mole.

Fur Coats suitable for school or college girls.
Natural Leopard Cat Coats, *$79.50*
Natural Muskrat Coats, *$98.50 to $275*
Natural Raccoon Coats, *$195 to $375*
Natural and dyed Marmot Coats, *$89.75 to $175*
Natural Civet Coats, *$89.75 to $125*
Taupe Nutria Coats, *$245 to $375*
Tan Caracul Coats, *$195 to $375*
(Third Floor.)

Sale of Beaded Bags

Will Dispose of New Importation

$4.95 $6.95 $9.95 $10.95

BECAUSE our foreign buyer purchased so many of these delightful Beaded Bags in France, he secured them at remarkably low cost. These very low figures, the result of clever and fortunate buying, mean a saving to you on a desirable purchase.

The drawstring style, now more than ever fashionable, is shown with taffeta lining and inside fittings. Subtle color combinations offer interesting choice. (Main Floor.)

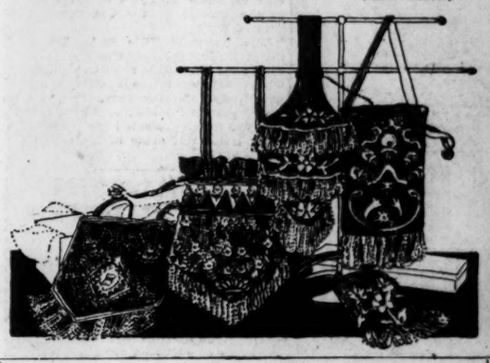

Sale of Fall Hats

Sets a Precedent for Low Price

At $5

THE makers of these smart, trimmed Hats offered them to us at a saving, because they are eager to introduce the new Fall styles to our patrons. It's this circumstance that enables us to offer such smart models at this absurdly low price.

Velvet, felt, satin and velvet combinations, duvetynes, Lyons velvet, are used with refreshing cleverness. Ostrich, embroidery, velvet bows, pheasant tails, fancy pins, are cleverly used for trimming. (Third Floor.)

Window Shades

Of Excellent Holland at $1

THESE scalloped Shades in white and ecru are made of new domestic Holland, and trimmed on bottom with deep bullion fringe. Mounted on good spring rollers.

All are 3 feet wide. Six and seven foot lengths are available.

Curtain and Drapery Remnants

25c, 29c, 49c, 69c and Up

Each piece priced according to length. Included are laces, nets, scrim, cretonne, silks, Sunfast fabrics, chintzes, madras, and many other materials. Lengths range from 1 to 5 yards. (Sixth Floor.)

Bicycles at $24.75

Unusual Value for Men and Boys

WE secured these Atlas Bicycles at a saving. So we can offer them at this unusual saving.

Diamond style frame is enameled in black and green. Firestone non-skid tires, motorbike saddle, rubber pedals, roller chain, coaster brake, mud guards, wide handle bar with long rubber grips are superior features.

Our Deferred Payment Plan Makes Purchasing an Easy Matter. (Fourth Floor.)

In the Misses' Store

Clearing of Wash Frocks

Brings Remarkably Worth-While Values

$3.95, $5.00, $7.95

These three groups include many of the cleverest and most desirable Frocks we have had in stock this season. One may make selection from

Ginghams, Swisses, Voiles, Ratines, Linens

Frocks of the type the present weather is demanding, are well worth buying at these prices.

French Voiles at $12.50

We offer also a group of daintily exquisite hand-drawn voile Frocks at a reduced price. Twelve dollars and fifty cents for a Frock of this type is money saved, indeed. (Misses' Store—Third Floor.)

Girls' Tub Dresses

Extremely Low Priced at $3.00

MIDSUMMER brings special prices on Dresses of gingham, voile and organdie, with large sashes of organdie and touches of handwork. Sizes 6 to 14 years. (Girls' Store—Third Floor.)

Good Furniture

Presented at a Saving in August Sale

OUR plan of easy payments makes it possible for one to take advantage of the sale prices, even though the investment of the entire amount is not convenient. Goods will be held for future delivery if desired.

Bedroom Suite Louis XVI, at $360.00

A very excellent Suite of solid walnut, consisting of dresser, chifforobe, vanity table and full size bow-foot bed.

Period Bedroom Suite At $257.50

Louis XV Period Suite, in American walnut of select grain, includes dresser, chiffonette, full size bow-foot bed and vanity dressing table, and is a remarkable value.

Full-Size Steel Beds At $10.75

Finished in American walnut or brown mahogany, these Steel Beds come in full size.

Day Beds, $18.75

Mahogany finished Day Beds in telescope style, with cretonne pad.

Breakfast Suite Enamel Finish, $23.75

Drop-leaf Table and four chairs, in either blue or gray enamel. A very attractive design.

Davenport Table, $25.00

Antique brown mahogany Table in Queen Anne design, with 66-inch top.

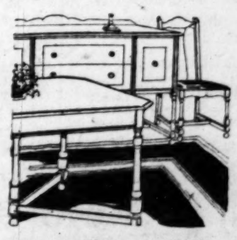

Dining-Room Suite, 8 Pieces at $139.75

Half-dull walnut finish is very effective as a background for two-tone relief designs in the panels of this Suite. Buffet, oblong table, five side chairs and one armchair, the chairs upholstered in genuine leather. (Seventh Floor)

Men's Suits

From the House of Kuppenheimer Are Very Specially Priced for Immediate Disposal

$32.50

You will readily recognize the extraordinary value of these Suits the moment you see them. We present this as a real clothes-buying opportunity.

Men's Palm Beach Suits, $10.50

Of genuine Palm Beach cloth, cold-water shrunk. Light, medium and dark tans, Oxfords, grays and sand shades. Also a limited number of Mohair Suits are available at this special price. (Fourth Floor.)

Men's Shirts

Reduced in August Sales

At $1.95

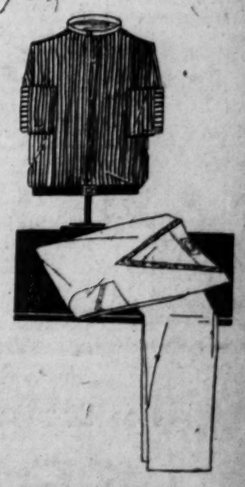

IN this unusual group there is a wide choice of such materials as are used in making custom shirts — fiber striped madras, corded madras, in light and dark colored grounds. Neckband style, with soft cuffs, come in sizes 14 to 17. Each an excellent value.

Sample Pajamas At $1.65

"Universal" make. In various styles, regulation or slip-over, made of solid color, white, and striped fabrics of good quality. Plain and trimmed styles in sizes A, B, C and D, at this extremely low figure. (Main Floor.)

Men's Straw Hats

At Greatly Reduced Price, $1.85

SELECTED from various higher priced lines, the Hats at this reduction are values quite out of the ordinary. In style and material each is correct and well made. The low price means a saving at the height of the season.

Bangkok and Other Fine Hats at $4.85

Bangkok, Baliluk, Leghorn and Panama Hats of the very finest qualities are offered at a saving. (Main Floor.)

Old Judge COFFEE

Settles the Question

A Good Meal Topped Off with Old Judge—Nothing's Better

21

STUTZ CONTROL BOUGHT BY THE GUARANTY TRUST CO.

Transaction Perfunctory Among Banks Holding Collateral Against Loans to A. A. Ryan.

Special to the Post-Dispatch.

NEW YORK, Aug. 3.—Control of the Stutz Automobile Co. passed yesterday to the Guaranty Trust Co., at a perfunctory public auction permitting banks to sell collateral held against loans to Allan A. Ryan and to buy it in. Whether the Guaranty's acquisition of the Stutz control was at the instance of Thomas Fortune Ryan, with the ultimate object of restoring his bankrupt son to power in that concern did not appear.

Altogether, the entire auction yielded approximately $3,000,000, or only about a quarter of the amount needed to cover the $14,000,000 in debts to the banks. But as the banks bought the bulk of the collateral and the sale was nominal, no estimate was possible of how much they will ultimately get back on the loans.

The Guaranty gobbled up 132,914 shares of Stutz, nearly two-thirds of the amount outstanding, at $20 a share. The only other lot offered was 1500 shares and went to the Empire Trust Co. at the same price. Accordingly $2,688,000 of the $3,600,00 auction return was derived from the sale of Stutz.

Right to the proceeds of the sale of Ryan's seat on the Stock Exchange also went to the Guaranty for $75,000. It came to light that the seat had previously been sold for $98,000, but the money and interest were assigned to the Guaranty as part of its collateral. Similarly, nearly $500,000 of accounts receivable of Allan A. Ryan & Co. went to the Guaranty for the nominal sum of $28,000.

The Lawyers' Title and Trust, Chase National, Mechanics and Metals Chase Securities were the others whose collateral was auctioned off with that of the Guaranty. They did not appear in the bidding, but it was said the Guaranty acted for them in the purchase of some of the securities.

CHICAGO MAYOR CONSIDERING MUNICIPAL BUS SYSTEM PLAN

By the Associated Press.

CHICAGO, Ill., Aug. 3.—The first of "the people's ownership and five-cent fare" busses was placed in operation yesterday by Mayor Thompson as the complete tie-up of the city's electric transportation facilities through a strike of 25,000 street railway and elevated employes continued.

The Mayor declared that he had an option on a fleet of trucks in New York at 50 cents on the dollar and asked the corporation counsel for an opinion as to the legality of the city taking a $30,000,000 traction fund now in its hands to install a municipally-owned bus transportation system similar to those in New York, London and Paris.

The second day of the strike was marked by less congestion than was noted Tuesday, approximately 150,000 motor vehicles moving hundreds of thousands of passengers to and from work with apparent ease.

$100,000 Cloudburst Kills Child.

By the Associated Press.

SALT LAKE CITY, Aug. 3.—A cloudburst struck Magna, mill town of the Utah Copper Co., yesterday, causing the death of Walden Ellis Yates, 6 years old, $100,000 estimated damage, the flooding of many homes and tying up interurban car service.

By the Associated Press.

ELY, Nev., Aug. 3.—A cloudburst here late yesterday flooded the entire residential district and marooned householders who later were rescued. No one was injured. The damage was estimated at $100,000.

WABASH VACATION EXCURSIONS

DETROIT, MICH. and return,	$15.88
TOLEDO, OHIO, and return,	$13.34
PUT-IN-BAY, O., and return,	$14.84
CEDAR POINT, O., and return,	$16.09
CLEVELAND, O., and return,	$16.84
BUFFALO, N. Y., and return,	$19.84
NIAGARA FALLS, and return,	$20.84

Tickets good on Saturdays during August on Wabash trains leaving St. Louis 8:15 a. m. and 5:32 p. m.

15 DAYS FOR RETURN TRIP

Tickets good in free reclining chair cars, parlor cars and sleeping cars.

Ask for handsome folder giving suggestions for many low fare vacation excursion tours from St. Louis.

Tickets and full information at

Wabash Ticket Office

328 N. Broadway—Cor. Locust

ADVERTISEMENT

Embarrassing Hairs Can Be Quickly Removed

(Beauty Culture)

Hairs can be easily banished from the under-arms, neck and face by this quick, painless method: Mix into a stiff paste some powdered delatone and water, spread on hairy surface and in 2 or 3 minutes rub off, wash the skin and it will be free from hair or blemish. Excepting in very stubborn growths, one application is sufficient. To avoid disappointment, buy the delatone in an original package and mix fresh.

Gains 10½ Pounds in 22 Days!

Miss Byrne's Measurements

Taken before and after her 22 day test of Ironized Yeast

	Before	After
Weight	103 lbs.	113½ lbs.
Bust	29 in.	31½ in.
Calf	12 in.	13 in.
Arm	9¼ in.	10 in.
Neck	12¼ in.	12¾ in.

Ironized Yeast Brings Amazing Improvement in Movie Beauty

ANOTHER startling evidence of Ironized Yeast's value as a weight-builder! in a test conducted under the supervision of a physician, Miss Dorothy Byrne, pretty artist's model and movie beauty, gains 10½ pounds—in only 22 days! Miss Byrne's measurements, taken before and after the test, are given at the left.

A striking example—yet by no means an exceptional one. For it is not at all unusual for thin, nervous, overworked or run-down folks to gain five pounds and more on the *very first package of Ironized Yeast!*

Free Mail coupon below for the amazing Three Day Free Trial Treatment of Ironized Yeast. Watch the results!

Results in Half the Usual Time!

The reason Ironized Yeast brings such amazing results is because it embodies a remarkable scientific process—called the process of ironization—which enables yeast to bring its wonderful results in just *half* the usual time. This process helps to immediately convert the vital yeast elements into health and strength, thus enabling you to derive from yeast ALL of the wonderful benefits it holds for you.

Make This Amazing Free Test

If thin or run-down—or if troubled with pimples, blackheads or boils, mail coupon for the amazing Three Day Free Trial Treatment of Ironized Yeast. Then watch the results! Note how it immediately increases your appetite and how quickly you begin putting on good firm flesh. See how quickly pimples, etc., disappear and how your newly acquired "pep" makes hard work or play a pleasure. Try IRONIZED YEAST today! Mail coupon Now!

Free Trial Coupon 81

The Ironized Yeast Co.
Atlanta, Ga., Dept. 504

Please send me the famous THREE DAY FREE TRIAL TREATMENT of Ironized Yeast.

Name............
Address............
City............ State............

Only One Trial Package to a Family

Note:—IRONIZED YEAST is sold at all Drug Stores on our guarantee of complete satisfaction from the very first package or your money refunded.

Famous Barr Co's A...

Boys' Blouses

$1 and $1.25 Values...... **69c**

"Tom Sawyer" sports Blouses of percales and madras in neat patterns; also plain white madras and Oxford cloth Blouses. Sizes 6 to 16 years. Second Floor

Store Hours: Daily, 8:30 A. M. to 5 P. M.—Friday, 8:30 A. M. to 5:30 P. M.—Closed Saturday.

Shop Tomorrow. Store Hours: 8:30 to 5:...

Fall Needs Can Be Economically Supplied During This August Sale of

Men's Wool Suits

$40, $45 and $50 Kinds at... **$29.75** *Men's and Young Men's Models*

To the men who can profit by an opportunity this sale is extremely important, affording as it does, wide choice of smartly-tailored clothes at far less than they ordinarily could be purchased. In the group are single and double breasted models of dark colored worsteds, silk mixtures, pin-checked and pencil-striped fabrics; also tartan checks, plaids and plain blue serges.

Summer Suits *Of Exceptional Worth at* **$17**

Two-piece Suits of Tropical worsteds, light-weight worsteds and linen crashes; the season's most popular models; well tailored throughout and suitable for wear until late Fall. Dark, medium and light colors. Every Suit greatly underpriced.

Palm Beach Suits *Extra Special Values at* **$12**

Suits that are correct in every detail of style and tailoring, with all seams and pockets satin piped to assure the permanence of smart lines. Sizes range from 33 to 52 chest measure, including stouts, long-stouts, short-stouts, stubs and slims. Second Floor

Friday—All Men's Wool and Worsted

Bathing Suits

—At Reduced Prices

One and two piece wool and worsted Suits; in navy, black, gray, wine, heather, green and fancy mixtures; some with fiber borders and silk stripes.

$4 Bathing Suits........	$2.45
$5 and $6 Bathing Suits..	$3.65
$7 to $9 Bathing Suits....	$5.65

Main Floor

Our Entire Stock of Men's

Straw Hats

Originally $1.85 to $5—Now........ **$1.00**

Think of securing Panamas, sennits, Porto Ricans, Manilas, splits and tan straws—all in approved styles—at this extremely low price. Main Floor

Friday—The Time to Buy

Men's Oxfords

$5 and $6 Grades at. **$2.69**

Broken lines of black kid and gunmetal calf Oxfords, on the medium, narrow and wide toe lasts. Second Floor

Friday—A Special Offering of

60c Chocolates

At 39c Lb.

An assortment of delicious nut and hard-center Chocolates, including caramel, nougat, almond, filbert, walnut and other centers.

Caramel Marshmallows—Marshmallows with caramel coating; regularly 60c; special Friday, pound, 39c

Atlantic City Cream Fudge—so very popular, because it is an ideal Summer confection; made in many varieties. Pound.............. 60c

Homemade Candies—a choice and varied assortment that every lover of delicious confections will enjoy. Pound.......... 50c

Main Floor

Profit by This Selling of

A. T. C. Auto Tires

At Savings of........ **50%** *On List Prices*

Strictly first quality Tires, fresh from the factory and sold with the maker's adjustment guarantee—a most unusual opportunity for motor owners. Sixth Floor

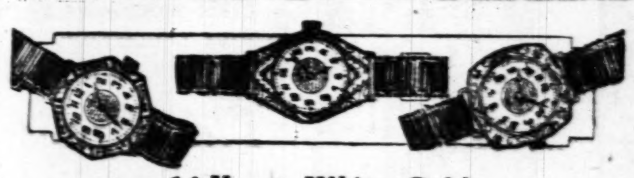

14-Karat White Gold

Wrist Watches

Friday at the Special Price of.... **$14.75**

Women's 14k white gold Wrist Watches, with 15-jewel imported movements; engraved cushion, tonneau or octagon style; all with ribbon band. Main Floor

Boys' Play Suits and "Koveralls"

$1.00 and $1.25 Grades... **69c**

Because the color of khaki cloth is not quite up to standard these "Koveralls" do not bear the usual label, but are built by the original "Koverall" makers. Also Suits of blue denim; long and short sleeves; various styles and trimmings. Sizes two to eight years. Second Floor

$3.75 Curtain Sets

Special Friday at......... **$1.90**

Mercerized marquisette Sets, including the valance; finished with Cluny lace insertion and edges.

Lace Curtains—Special, Pair, $1.65

Filet and Scotch weave Curtains—woven of double twisted Egyptian yarns; finished with overlocked scalloped edges. Fifth Floor

Black Silk Hose

Seconds of $2.75 to $3.75 Grades, Friday. **$1.95**

Women's "Pointex" heel Silk Hose; silk garter tops; several weights; sizes 8½ to 10; quantity limited.

Women's $2.50 White Silk Hose

Heavy weight white silk, with mercerized garter tops; all sizes; Friday only.......... $1.75 Main Floor

Chinese Chairs and Rockers

$14.50 Values.. **$6.95**

Good size, comfortable Chairs and Rockers; made of tough Chinese sea grass. Finished with broad arms, in the natural color.

$45 Rockers

Overstuffed high-back Rockers, in handsome velour. Loose cushion. Specially priced Friday at.......... $22.50

$4 Costumers

Mahogany or oak-finished Costumers, with plenty of coat and hat hooks. Special Friday at .... $1.95 Seventh Floor

SPECIALS FOR FRIDAY

No mail or phone orders accepted and quantities limited on following items:

$4.50 Tablecloths, $2.95

All-linen Cloths of splendid quality bleached damask; 70x70-inch size; in attractive floral designs; limit of two to a customer. Third Floor

25c Decorated Plates, 15c

Odds and ends of Dinner Plates and Soup Plates in a splendid variety of attractive designs; only a limited number in the lot. Fifth Floor

$1.59 Tablecloths, $1.29

Good quality Cloths of firm damask with mercerized finish; neatly finished with hemstitched hems; 64x64-inch size; will wear splendidly. Third Floor

$1.95 to $2.50 Net Guimpes, $1.19

Allover Lace and Net Guimpes, with sleeves trimmed in Val. or Venise lace; some without sleeves; with lace-trimmed cascades. Main Floor

$2.50 Bedspreads, $1.95

Good, heavy quality of crochet Bedspreads; 78x88-inch size; for full-size beds; with strongly hemmed ends; attractive woven designs. Third Floor

$5.95 Buffet Sets, $4.25

Attractive and artistic Sets, consisting of fruit bowl and two tall, gracefully shaped candlesticks; mahogany and polychrome finish; octagon style. Sixth Floor

Children's $1 Panty Waists, 49c

Waists of soft-finished nainsook, made entirely by hand; scalloped neck and armholes, finished with reinforced band; two to six year sizes. Third Floor

50c Union Suits, 35c

Children's Waist-Union Suits with drop seat, made of 72-80 pin check nainsook of good wearing quality; have plenty of buttons; sizes 2, 4, 6, 8. Second Floor

$3.75 Wool Eponge, Yd, $2.69

All-wool Eponge, 54 inches wide, shown in several very pleasing shades; fashionable this season and of splendid wearing quality. Third Floor

$1.75 Taffeta and Messaline, Yd., $1

Rich, all-silk quality of crisp, firmly woven Taffeta and soft draping Messaline; 36 inches wide, in all the popular colors. Third Floor

$1.65 Long Silk Gloves, $1.25

Heavy quality Milanese Silk Gloves to cover the elbow; handsomely finished in Paris Point silk embroidery; with double tipped fingers. Main Floor

$1.69 White Pongee, Yard, $1.25

Elegant quality, medium weight, all-silk Pongee which will launder with perfect satisfaction; 33 inches wide; firmly woven. Third Floor

65c White Poplins, Yard, 48c

Heavy quality White Poplin with mercerized finish; 36 inches wide; closely woven; especially desirable for skirts and uniforms. Third Floor

$2 to $3 Nemo Circlets, $1

Comfortable and practical Brassieres without hooks and eyes; just slip over the head; offered in a large variety of styles. Third Floor

Men's 12½c Handkerchiefs, 6 for 50c

Made of splendid grade of white cambric, with long embroidered initial in the corner, and having neatly hemstitched hems. Main Floor

59c Zephyr Ginghams, Yd., 35c

Imported and domestic Gingham in checks, plaids, stripes and solid colors; 32 inches wide; large assortment of color combinations. Third Floor

$1.75 Plaid Poplin, Yard, $1.00

Splendid quality of silk and lisle Plaid Poplins in navy only; 40 inches wide; practical and popular for separate skirts. Third Floor

$18.50 Fiber Dress Trunks, $14.75

Strongly made Dress Trunks, fiber covered; round edge with massive corners; large size and have extra tray for skirts. Sixth Floor

7½c to 12½c Wash Laces, Yd., 5c

French and German Valenciennes Edgings and Insertions; some with beading tops; also Edgings of Cluny and filet; splendid wearing quality. Main Floor

$35 Reed Baby Carriages, $24.50

Firmly woven reed Carriages with reed hood; light and easy to handle; nicely lined and fitted with good springs; have back curtain. Sixth Floor

Women's Knitted Vests, 19c

Seconds of 35c to 50c kinds; splendid lot of pink or white Vests; subject to slight imperfections; regular and extra sizes. Third Floor

Boudoir Slippers

Silk mercerized, in assorted colors with pompons and corded edge—quilted insoles.......... 55c Second Floor

Sewing Machines

Cabinet style; dustproof; floor samples of $50 grade, with 10-year guarantee.......... $35 Sixth Floor

Shinola Sets

Home Sets, consisting of wool polisher and bristle dauber; put up in neat box.......... 23c Main Floor

25c Nova

White Shoe Cleaner, for canvas and kid; very satisfactory; high-grade.......... 17c Main Floor

Sun Capes

Made of rubber; to be worn canoeing; will prevent sunburn; regular $1.25 grade.......... 75c Main Floor

Vacuum Bottles

Full one-pint size, with aluminum cup; guaranteed to retain even temperature; 75c grade, each.......... 57c Main Floor

New Fall and Winter Sty...

Sample Su...

—Sample Suits, Sizes ... Purchased Groups, ...

...7.50 to $95 Valu...

At **$35**

...ldom can you secure ... saving ... specially when the ma... ...ade such rich furs an... will ... appreciate the importa...

...LES are tailored, em... ...els; blouse, braided, ...models, with fur trim... ...beaver, nutria, cara...

Girls' School ...

—In a Frid... ...ing T...

Hundreds ... els that were ... three of the... and chambra... plain colors ... self belts, sas... smart finishe... in lots of th... wondrous th...

In the Basement Eco... Store, Beginning T...

Plush C...

Affording fr...% to 33⅓% saving... rich-looking, co... styled, new garmen... in three surpa... value-giving lots, ...

$17.95 $2..75 $2...

It's not a bit too early ... your Plush Coat for ... and Winter, when you ... ure such wonderful ... are presented here. You ... choose from over 500 ... Coats, made of genuine ... Amertex and other hig... silk plushes. New flow... sleeves, long collars; ... throughout.

Trimmings ... black opossum, fitc... opossum, racco... French coney. Si... for women and ... Basement Ec...

Men's Soft Collars

Extreme Val...

3 for ...5c

Large assortment ... and low styles, tailored of ... pique cloth. Some have ... tip taps which prevents wrink... ...zes 12-19.

Wo...

Secon...

$1...

Oxfo... fort O... fords o... and me...

Organ...ies, Ya...

—also Voiles, sheer ... plain shades of ... Voiles. Seconds of ...

Wash Goods

15c and 25c kinds. ... Voiles, 27 to 40 inches wide. ... pieces and remnants. Only ... yards in the lot. Yard ....

Tissue Ginghams

... mill remnants, 1 t... ...32 in. wide; in stri... ...checks; tubored ... ...dresses, waists, ...values; yard...... 1...

Co's August Sales

urs: 8:30 to 5:30 P. M. Closed Saturday

We Give and Redeem Eagle Stamps. Few Restricted Articles Excepted.

Special, Friday—W. B.

Reduso Corsets

$5 Grade at....... **$3.00**

¶ Heavily boned Corsets, especially good for stout figures; reinforced across front; with three pairs of plain supporters. Sizes broken. Third Floor

Newest Fall and Winter Styles in Our

ample Suit Sale

—Sample Suits, Sizes 36 and 38—Specially Purchased Groups, Sizes 14 to 52½

$47.50 to $95 Values—In Two Groaps

At **$35** *and* **$48**

¶ Very seldom can you secure advance styles at such decided savings, especially when the materials are so elegant and trimmings include such rich furs and embroideries. Just to see them will be to appreciate the importance of selecting at once.

STYLES are tailored, embroidered and fur-trimmed models; blouse, braided, belted, loose-back and box-coat models, with fur trimmings of wolf, fox, squirrel, mole beaver, nutria, caracul and raccoon. Fourth Floor

Girls' School Dresses

—In a Friday August Sale Feature Offering Truly Extreme Values at

$1.00

¶ Hundreds of Dresses in many new Fall models that were specially purchased for this event, three of them as pictured. Made of gingham and chambray in plaids, checks, stripes and plain colors with white rep collars and cuffs, self belts, sashes, piping, tabs, pockets or other smart finishes. Sizes 7 to 14. You'll buy them in lots of three and more when you see how wondrous the values actually are. Fourth Floor

the Basement Econo Store, Beginning Tomorrow, the August Sale of

Plush Coats

Affording from % to 33⅓% saving on rich-looking, correc -styled, new garments; in three surpassin value-giving lots, at

17.95 $2 .75 $27.95

It's not a bit too early to y your Plush Coat for next Fall d Winter, when you can cure such wonderful savings as e presented here. You c choose from over 500 beautiful oats, made of genuine Sal Amertex and other high-quality lk plushes. New flowin sleeves, long collars; silk-lined roughout.

Trimmings are black opossum, fitch, opossum, raccoon d French coney. Sizes for women and m ss. Basement Economy Store

Men's Soft llars

Extreme Values

3 for 25c

¶ Large assortment of um and low styles, tailored of imp pique cloth. Some have paten taps which prevents wrinkling. 12-19. Basement Store

Women's Low Shoes

Seconds $3 to $4 Grade

$1.95

¶ Oxfords, two and three straps, comfort Oxfords, Juliets and sports Oxfords of patent and kid leathers. Low and medium heels. Wanted sizes. Basement Economy Store

Organdies, Yard, 22c

—also Voiles, sheer quali —plain shades of Organdie and 40-inch dotted oiles. Seconds of 39c g de.

Wash Goods — 15c and 25c kinds. Printed oiles, 27 to 40 inches wide. Full eces and remnants. Only 1000 rds in the lot. ard 5c

Tissue Ginghams — mill remnants, 2 to 8 long, 32 in. wide; in stripes en checks; tubproof color dresses, waists, value; yard...... 19c

Bed Sheets — Good quality Sheets of bleached cotton. Seamless style; 81x90, 72x90 inch sizes. Seconds of $1.39 to $1.50 grades...... $1 Basement Economy Store

Starting at 8:30 Tomorrow—The Big August

Housewares Sale

¶ One of the most important features of the August campaign—an event that should cause enthusiastic buying by many value-versed housewives. Some lots are limited.

$63.50 Cabinets — Sellers Kitchen Cabinets, golden oak, with porcelain top; with glassware $47.95

$11.50 Table Bases — For kitchen tables, with 2 drawers and 2 bins; golden oak $6.95

Table Tops — Porcelain Tops in several sizes; seconds of $2.95 to $3.95 grades...... $1.95

$47.95 Refrigerators — Automatic make golden oak with enamel lining; 100 lbs. capacity .. $41.50

$1.95 Lawn Settees — Folding kind, strongly made, painted and varnished $1.39

$9.95 Lawn Swings — Full size, four-passenger, strongly made and well finished $7.25

$1.05 Window Screens — Adjustable kind, 30x37-in. size, very strong, with good wire netting...... 75c

$9.50 Garden Hose — Non-kinkable kind; ¾ in., 50-ft. lengths, with couplings $6.95

$2.25 Hose Reels — All-metal Hose Reels, strongly made, limited number $1.75

$1.95 Steamer Chairs — Folding kind, made strong and substantial, with side arm $1.45

$1.10 Freezers — Acme metal Ice Cream Freezers, 2-qt. size, splendid results........ 75c

$28.95 Refrigerators — Illinois make, top-icer, golden oak, enamel lined, 100 lbs. ice capacity $22.95

$68.95 Gas Ranges — Sanico, blue enamel Ranges, full-size oven, not connected $49.95

$6.35 Cabinets — Medicine Cabinets in white enamel, medium size, with mirror $4.75

85c Washboards — Brass King brand, with brass rubbing surface; full size 58c

$1.75 Stepladders — 4-ft. size with bucket holder; strong and well balanced $1.19

90c Garbage Cans — Galvanized Can with cover and bail; 6-gal. size; extra strong 59c

75c Brooms — Superior quality Sweeping Brooms, five sewed, full shoulder 49c

$1.50 O'Cedar Mops — Large size, triangle style, Floor Mops—ready for use 98c

$19.45 Washing Mach. — Water power, full-size machines, easy to operate $15.50

$6.85 Wash Boilers — Extra heavy, all-copper, No. 9 size, with stationary handle $4.45

$1.50 Dishpans — Aluminum Pans, round style, 10-qt. size, with handle 95c

$1.25 Saucepans — Aluminum covered Saucepans, 4-qt. size, limit of one to buyer........ 69c

$1.75 Kettles — Aluminum covered Kettles, 8-qt. size, good quality 95c

$2.25 Cookers — Aluminum Combination Cookers; 4 articles in one $1.25

$2 Food Choppers — No. 1 size, Universal brand, with extra blades $1.55

$2.25 Scales — Family Platform Scales, weighing up to 24 lbs. $1.65

$5 Electric Irons — Full size, nickel plated, with plug and cord $3.25

$5.95 Wringers — Pioneer brand Clothes Wringers, iron frame, warranted rolls........ $4.85

$1.75 Waffle Irons — Griswold make, No. 8 size; low pattern; limited number $1.35

$12 Wringers — Bench Wringers, warranted rubber rolls $8.95

$2.25 Teakettles — Good quality aluminum, 5-qt. size, very strong $1.15

$1.50 Percolators — Aluminum Percolators, low style, 9-cup size 95c

$1.50 Rice Boilers — Aluminum Double Boilers, good quality, 2-qt. size 95c

$1.50 Roasters — Good quality aluminum, medium size, self-basting 95c

$1.75 Kettles — Aluminum Preserving Kettles, good quality, 10-qt. size 95c

12c Toilet Paper — Hospital brand, good grade Tissue Paper, 10 rolls for........ 74c

45c Clotheslines — Good sash cord quality, 50-ft. lengths, strong 29c

$2.40 Ironing Boards — Folding kind, full size, strongly made, seasoned wood $1.95

$1.65 Flour Bins — Made of heavy tin, 50-lb. size, in white or blue enamel $1.15

$1.25 Bread Boxes — Medium size, made of heavy tin, in white or blue enamel finish, round corners 88c

$1.50 Clothes Baskets — Imported Willow Baskets, medium size, well made, strong $1.19

85c Washtubs — Large size, galvanized Tubs, all first quality.. 58c

$1.75 Set of Irons — Mrs. Potts' Sad Irons, 3 irons, handle and stand, complete $1.15

$1.45 Paints — Ready-mixed House Paints, all colors, ½-gallon size can 98c

$1.50 Ironing Boards — Plain, made of good smooth lumber, 5½-ft. size $1.15

$2.35 Ovens — Ideal Stove Ovens, 1-burner size, drop glass door $1.65

$3.15 Dutch Ovens — Griswold make, No. 9 size, heavy cast iron with cover $2.45

$4 Curtain Stretchers — Straight edge Stretchers, full size, with movable pins $2.95

$1.75 Casseroles — Heavy, nickel plated, 8-in. size, fancy frame, fireproof inset .... $1.25 Basement Gallery

DIVORCE GRANTED IN PARIS TO MRS. MONTAGUE FLAGG

Former Miss Thyrza Benson, Wealthy Heiress, Was Married to Architect Nine Years Ago.

Special to the Post-Dispatch.

NEW YORK, Aug. 3.—Just before Miss Thyrza Benson was married to Montague Flagg, an architect, nine years ago, his discovery that she possessed millions of her own and was heiress to more caused a temporary break that nearly ended their engagement. Yesterday, cable advices from Paris reported that Mrs. Flagg had obtained a divorce there.

In 1913, Flagg, a cousin of James Montgomery Flagg, the artist, met Miss Benson at a house party. As the daughter of Frank Benson of Brooklyn and the granddaughter of Robert Hoe of printing-press fame, the girl had found that her money was something of a handicap so far as desirable young men were concerned.

So when she met Flagg he only knew that she was an attractive young woman who loved and appreciated art and probably could afford leisure no better than he could.

But when Flagg heard of her wealth, he went at once to tell Miss Benson that wealth and poverty should not marry. But a couple of weeks afterward, there was an elaborate wedding in Grace Church, Brooklyn, and Montague Flagg and Thyrza Benson were the principals.

Mr. and Mrs. Flagg announced that their future home was to be just such another simple cottage as that in which they had met. The money, the quiet little retreat in the country, and even the Flaggs themselves, were heard of no more until Mrs. Flagg went to Paris and obtained a divorce.

WOMAN'S AUTO KILLS HER CHILD

Machine, Backing Out of Garage, Crushes Daughter.

Special to the Post-Dispatch.

TAYLORVILLE, Ill., Aug. 3.—The 18-months-old daughter of Mr. and Mrs. Nelle Calloway was instantly killed yesterday afternoon when an automobile driven by the mother passed over the head of the child. Mrs. Calloway was backing the car out of the garage. Death was instantaneous.

Killed by Stray Shot From Fight.

By the Associated Press.

NEW ORLEANS, La., Aug. 3.—One white man was killed and two negro railroad employes badly beaten as a result of a fight between one of the negroes and a crew of white men in Algiers, a New Orleans suburb, late yesterday. John Mercier, night foreman of an Algiers iron works was struck and killed by a stray bullet said to have been fired by Joseph Stevens, negro cook at the Southern Pacific Railroad shops, after the latter had been attacked at Algiers Ferry Landing.

Mercier was on his way to work and did not participate in the clash.

ADVERTISEMENT.

Reader Takes Newer Form of Iron—Feels Years Younger

"Six weeks ago I saw a special offer in the paper telling how thousands of people grow old in looks and energy long before they are really old in years, because, as examinations by physicians have shown, an enormous number of people do not have enough iron in their blood. I have been taking Nuxated Iron for two weeks: the results are simply astounding. The roses have come back in my lips and cheeks, and I can conscientiously say that I feel ten years younger."

The above is a typical hypothetical case showing the results that have been achieved by a great many people since we started this "satisfaction or money back" offer on Nuxated Iron. We will make you the same guarantee. If, after taking the two weeks' treatment of Nuxated Iron, you do not feel and look years younger, we will promptly refund your money.

Call at once for a bottle of Nuxated Iron at Wolff-Wilson Drug Co., Judge & Dolph Drug Co., or any other good drug store.

ADVERTISEMENT.

"OUCH!

How My Corns, Bunions and Calloused, Burning, Tired Feet Hurt—

—what shall I Do?"

USE

GYPSY FOOT RELIEF

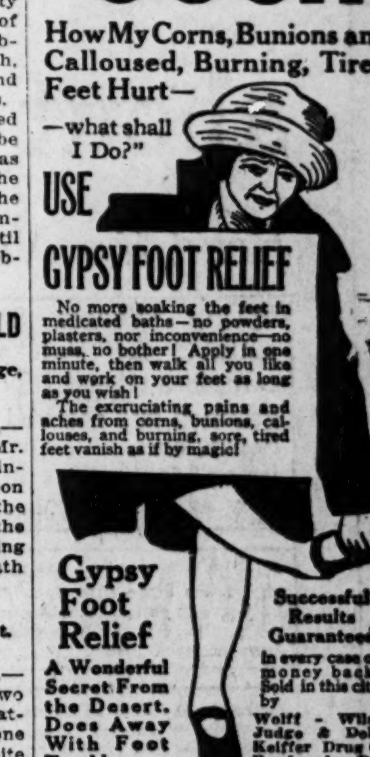

No more soaking the feet in medicated baths—no powders, plasters, nor inconvenience—no muss, no bother! Apply in one minute, then walk all you like and work on your feet as long as you wish!

The excruciating pains and aches from corns, bunions, callouses, and burning, sore, tired feet vanish as if by magic!

Gypsy Foot Relief

A Wonderful Secret From the Desert. Does Away With Foot Troubles.

Successful Results Guaranteed

In every case or money back. Sold in this city by Wolff - Wilson, Judge & Dolph, Keiffer Drug Co., Enderle Drug Co, Johnson Bros. Weipert Drug, Famous-Barr Co.

Shave With Cuticura Soap The New Way Without Mug

Hyatt's

Open Daily Until 6 P. M. — *Open Saturdays Until 6 P. M.*

Men's, Women's and Children's

BATHING SUITS

Friday and Saturday

—Offered at Savings of

20% to 33⅓%

We offer our entire line of Swimming Suits at these remarkable savings. A large variety of styles—California and two-piece—and color combinations to choose from. Prices range from

$1.25 to $12.00

BATHING CAPS; new styles; priced..........25c to 95c
BATHING SHOES; all sizes and colors; $1.00 value....59c
BATHING BELTS; white canvas.......................35c
BATHING SUIT CASES; rubber lined; $1.00 value...89c

TENNIS RACKETS	Full size; all weights, $4.00 values........	$2.95
TENNIS BALLS	Wright & Ditson's, 1922	35c
TENNIS RACKET CASES	With ball pocket. $1.50 value........	98c
FIELDERS' GLOVES	High grade leather. $1.75 value........	$1.25
BASEBALLS	Regulation size	30c

GOING AWAY?

Take a KODAK With You

And plenty of films from HYATT'S, where they are fresh, insuring you best results.

No. 2 Box Camera — Takes pictures size 2¼x3¼.	$2.25
No. 2A Box Camera — Takes pictures size 2½x4¼.	$3.15
No. 2C Box Camera — Takes pictures size 2⅞x4⅞.	$4.50
No. 2 Folding Camera — Takes pictures size 2¼x3¼.	$7.20
No. 2A Folding Camera — Takes pictures size 2½x4¼.	$8.10

Mail Orders Promptly Filled

Open Sat. Until 6 P. M. — **Hyatt's** — Open Sat. Until 6 P. M.

417 North Broadway

Between Locust and St. Charles

1568 Business Failures in July.

NEW YORK, Aug. 3.—Business failures for July total 1568, a drop of 5.3 per cent from the June figures and 42 per cent from those for the peak month of January, 1922, Bradstreet's reported yesterday.

Our Greatest Clean-Up Sale

Begins At Once

Every Item In This Sale

At about 1/2 Price or Less

Read the News and Save Big Money

Spring Woolen Suits, also suitable for Fall wear—not complete lines; regrouped and marked down; were up to $40, now at $17

Spring Woolen Suits; some Stein-Bloch and Fashion Park makes; broken lines regrouped and marked down; were up to $50; now $27

Many lines of Silk Shirts regrouped, consisting of fine crepe silks, broadcloth silks and La Jers silk shirts, including some white silk shirts, all are radically marked down in price. Now $3.95

Madras Shirts in many patterns to choose from of broken lines. All of the qualities are very excellent, made by first-class makers; regrouped and radically reduced in price. Values were $2.50 to $3. Now $1.25

Extra quality Madras Shirts, many of these are imported fabrics. These have been regrouped, reduced from $3.00 and $3.50 down to $1.65

Extra quality Madras Shirts. Most of these are imported fabrics. Lines are not complete, but all have been reduced and marked down from $4.50 and $5.00 to $2.35

Madras Union Suits of fine quality, made by the notable Regatta Company. Values were $2.00, and are now offered at a big bargain price $1.00

Vassar Make Madras Union Suits in sizes 38, 40 and 46, and also all sizes in Regatta make Madras Union Suits; extra fine qualities up to $3.50, now $1.45

Fine Foulard Neckwear, broken lines; values were $1.15, now reduced to 35c

Grenadine Neckwear, in plain colors and embroideries; were values of $1 and $1.25; now reduced to 55c

Big collection of English Foulards Neckwear, in many patterns; former values $1.50, now reduced to 69c

Fine Quality Silk and Wool Neckwear and also fine College Stripe Repp Silk Neckwear; values of $2.00 are reduced to 95c

Finest Quality Crochet Knit neckwear, in many patterns to choose from; were $1.65 to $5.00; now reduced to ..... 1/2 Price

Men's Imported Full Fashioned Lisle Hose, silk clocked; values were up to $1.50; now reduced to 55c

Soft Collars of Madras, discontinued styles, are now reduced to 15c

Delpark Fine Madras Collars; regular 50c qualities; reduced to 35c

Straw Hats from the best makers, including Knox straws; all are reduced to ..... 1/2 Price

Broken lines of Madras Union Undershirts, odds and ends 25c

Two-piece Bathing Suits, broken sizes only, now 75c

Also a Special Sale

Two-Pants finely tailored Palm Beach Suits; unequaled low price $19

Two-Pants Mohair Suits, finely tailored and marked at the unequaled low price $21

Werner & Werner

— Quality Corner —

On Locust Street at Sixth

NR

TO-NIGHT

Tomorrow Alright

KEEPING WELL.—An NR Tablet (a vegetable aperient) taken at night will help keep you well, by toning and strengthening your digestion and elimination.

Used for over 30 years

Get a 25¢ Box

NR Jrs

Chips off the Old Block

NR JUNIORS—Little NRs

One-third the regular dose. Made of the same ingredients, then candy coated. For children and adults.

sick with spaghetti

Bluhill

Pimento Cheese

TO RENT A ROOM, use a Post-Dispatch Want Ad.

Scruggs-Vandervoort-Barney

Store Hours: Daily, 8:30 to 5:00; Friday, 8:30 to 5:30. Olive and Locust, From Ninth to Tenth.

A Feature Victor Record

Philadelphia Symphony Orchestra

Leopold Stokowski, Conductor

74758—Tannhauser Overture—Part 1—Wagner $1.75

74579—Tannhauser Overture—Part 2—Wagner $1.75

This superb overture is probably the most universally loved instrumental work which exists. Stokowski worked for three years trying to overcome the special difficulties of recording it, and it was only after incessant thought and experimentation that he was able to discover one by one the methods by which each problem could be solved and then build up the whole in its natural musical sequence.

Victrola Salon—Sixth Floor and Quick Service Branch—Basement.

ALL-DAY CONTEST IN BALLOTING MARKED HART'S K. OF C. VICTORY

Close Fight for Office of Supreme Advocate of Order Finally Is Lost by Insurgents.

By the Associated Press.

ATLANTIC CITY, N. J., Aug. 3.—Administration forces emerged victoriously yesterday afternoon with the battle with the insurgents for the control of the International Supreme Council of the Knights of Columbus meeting in convention at the Ambassador Hotel when Luke E. Hart of St. Louis was elected Supreme Advocate over Thomas J. Mulligan of Thompsonville, Conn., the candidate of the insurgents.

The battle over the office started early yesterday morning and lasted until late afternoon, Hart nosing out his opponent by a vote of 165½ to 154. He carried with him the administration slate of six candidates for the International Board of Directors. The latter are John F. O'Neill of New Jersey, William D. Dwyer of St. Paul, George H. Bolvin of Grandy, Quebec, member of the Canadian House of Commons; Patrick H. Rice of Augusta, Ga.; John H. Reddin of Denver and Wm. C. Prout of Boston, president of the A. A. U.

The fight, however, centered about the post of Supreme Advocate which was declared vacant when Joseph C. Pelletier of Boston resigned.

The report of Supreme Secretary W. J. McGinley showed 83,904 members have been added to the order in the last year and $2,195,559.75 to its financial assets. New York leads the other states in the number of members.

Announcement was made at the convention last night that a professor, Samuel F. Benis of Whitman College, a Presbyterian institution at Walla Walla, Wash., had won the $3000 Knights of Columbus national history prize. His monograph was on the Jay Treaty.

ST. LOUIS ARCHITECT TO DESIGN LOUISIANA U. BUILDINGS

Award to Theodore C. Link Protested Against by Committee From New Orleans.

Special to the Post-Dispatch.

BATON ROUGE, La., Aug. 3.—By unanimous vote, the Board of Administrators of the Louisiana State University and Greater Agricultural College yesterday selected Theodore C. Link of St. Louis as the architect to supervise the construction of the new buildings to be erected on the university site south of Baton Rouge.

Link has supervised the construction of many buildings in this country, among them the new Capitol of Mississippi at Jackson. A few years ago he remodeled the old Capitol of Mississippi at Jackson, turning it into an office building for State departments.

A committee of five New Orleans architects representing the Louisiana chapter of the American Institute of Architects appeared before the Greater Agricultural College Building Commitee here and registered emphatic protest.

The committee included Victor Wogan, chairman; Rathbone Debueys, Allison Owen, Leon Weiss and Charles Favrot. Each member gave a short talk, the main theme of each being that selection of an out-of-State man would cast reflection on all the State architects.

TRIES TO KILL BLACK DOG FOR WHITE ONE'S BITE AND IS FINED

Man Arrested on Peace Disturbance Charge When He Appears at Neighbor's Home With Revolver.

William Popps Jr. of Birkner Station, near Belleville, had to pay $5 and costs yesterday in a Belleville Justice court for trying to kill an indubitably black dog for the misdoings of a presumptively white dog.

After Popps had been attacked by some kind of a dog he procured his revolver and presented himself at the home of Mrs. Josephine Suchy and announced that he had come to shoot her white dog for biting him. Mrs. Suchy said it couldn't possibly have been her white dog because the only white dog she had was black.

Popps said well, anyway, he had been assaulted by Mrs. Suchy's dog and if it wasn't white it should be, and insisted upon killing it. Mrs. Suchy stood by her black dog and had Popps arrested. He was fined for disturbing the peace.

ROBBERY WARRANTS FOR THREE

Men Caught After Pistol Fight Said to Have Made Confessions.

Warrants charging robbery were issued yesterday for Walter Holub, 19 years old, of 1441 North Twentieth street; Lawrence Tucker, 19, of 7235 Southwest avenue, and Carl Kuessner, 25, of 1492 Hodiamont avenue, who, police say, have confessed to the robbery of seven Kroger groceries within three weeks and holding up three automobiles.

They were captured Tuesday following a chase from a Kroger store at Virginia avenue and Chippewa street, from which $85 was stolen. The fugitives opened fire upon their pursuers, and a bullet struck Policeman David Schmidt in the left leg. It was stopped by a plug of chewing tobacco.

ADVERTISEMENT.

The *Buttermilk* in this soap will aid your skin

In Grandmother's day, women used buttermilk as a skin tonic. Today, they preserve the softness of their skin by using LANA OIL Buttermilk Soap—made from *pure buttermilk*, skilfully compounded with Lana oil and glycerine.

It acquires its delightful scent from the blending of 16 different flowers.

Your dealer sells it. 10c.

LANA OIL Buttermilk Soap

Store Closed All Day Saturday

Scruggs-Vandervoort-Barney

Store Hours: Daily, 8:30 to 5:00; Friday, 8:30 to 5:30. *Olive and Locust From Ninth to Tenth.*

Interest Increases Apace in the August Sales and After-Inventory Clearances

The August Sale of Furs

Lowered Prices Linked With Superb Models

SILHOUETTED against the Autumn fashion panorama is the Coat or Wrap of Fur. Indescribably beautiful are the peltries and styles displayed in this supreme Fur event, in which the season's newest Furs are offered in almost unlimited choice. Make your selection at a price reduction that is guaranteed until December 1st!

Fur Shop—Third Floor.

The August Sale of Cloth Coats

Continues to Justify Its Enthusiastic Reception

$23.75 to $155

DID you know that in this sale are offered smart fabric Coats and Wraps in plain or luxuriously fur-trimmed models that absolutely cannot be duplicated at this price later in the season? Save money—secure the smartest of the advance Fall and Winter styles—and profit by an entire season's wear!

Coat Shop—Third Floor.

Voile Blouses

Emphatic Values in This Final Clearance Group

At $1.00

Regular $1.50 Blouses

Most desirable right now for vacation or street wear are these dainty Blouses of white crossbar voile, with short sleeves, roll collar and filet edging.

At $2.95

Regular $3.95 Blouses

Sheer white voile Overblouses, with Dutch neck, Val. and real Irish trimmings, and hand-drawn models trimmed with real filet are included in this clearance event.

Blouse Shop—Third Floor.

No Matter What the Original Price

All Wash Dresses

In the Misses' Shop
In the Women's Dress Shop
In the Extra-Size Shop
Now **$9.75**

$12.75 to $19.75 Frocks

SMART Midsummer styles are included in this remarkable clearance sale now in progress in our three large Dress Shops. For $9.75 you may have your choice of dainty voiles, linens, ginghams, dotted Swisses, and tissue ginghams, in pretty Summer shades.

Extra-Size Dresses Are Especially Featured In This Unusual Event.

Third Floor.

Sharp Reductions Have Been Taken on

Summer House Dresses

Dotted Swiss
Tissue Gingham
Linen and Novelty Combinations
$6.95 *Regular $7.50 and $10 House Dresses*

WHEN you consider that these are pretty tub frocks that may be put on immediately and worn as porch Dresses, on outing and to market, the values offered take on considerable importance. You'll find them remarkably attractive for such inexpensive models. Light and dark shades.

In Checks, Dots, Plaids

House Dress Shop—Third Floor.

Just Arrived!

The New Long Coat Suit

For Early Fall

THE new tailleur is a marvel of smart simplicity—precisely the thing for August travel and for late Autumn wear with the becoming fox scarf or small fur choker. The long straight lines of the 38-inch Coat are emphasized by the smart severity of self trimmings. The favored Fall shades are navy, martin and Tunisian brown and appear in

Marleen Twill Cord and Tricotine

P. S.—Wonderful Suit values may be found among the new Fall Sample Suits on sale at **$49.75**

Women's Suit Shop—Third Floor.

Not Advertised

EVERY day there are many tables on our First Floor filled with hundreds of seasonable items which are specially priced but not advertised.

Midsummer Specials in

Corsets

Topless Corsets, $1

A group of Corsets, including those made of Summer net and pink coutil.

Corsets at $3.95

Models of silk figured batiste, broche and coutil, suited to various figure types.

Corset Shop—Third Floor.

Try a New Way of Dressing Your Hair, With

An All-Around Transformation

Special at $2.95

ALL shades as well as gray are included in this special selling in the Hair Goods Shop.

Third Floor.

You Can Buy Smart Summer Sports Suits and Dresses

At Prices Reduced for Immediate Clearance

Silk Frocks at $15.00 and $16.50

Pongee Pussy Willow Tub Silk Shantung

JAUNTY sports models in fine stripes, pretty checks, solid shades, and all-white silks that may be tubbed, will delight the woman or girl who prefers the smart simplicity of sports attire.

Gay Flannel Suits Are $15

Regularly $29.75 and $35.00.

Emerald Scarlet Orange Rose Orchid

THESE Suits are ideal for August vacation wear, in their brilliant sports shades and attractive belted or straight lines.

Sports Apparel Shop—Second Floor.

Complete Clearance of

Misses' Gingham Dresses

For August Outing Wear

At $2.95 to $3.95

THIS is a clean-up group, but it is largely representative of many of the season's best styles. Lovely materials and fashionable models for misses, in pretty gingham and organdie combinations or with cretonne trimmings are shown in dainty checks.

Green, gray, pink, red, blue and black and white.

Misses' Shop—Third Floor.

We Are Disposing of

Many of Our Silk Bathing Suits

At About ½ Price

IN order that these Suits should not be carried over into next season, we have greatly reduced them for this clearance sale. Among them are Suits and Beach Costumes of black and navy taffeta or satin, as well as striking combinations, many with smart touches of embroidery. Now **$12.50 to $35**

Bathing Suit Shop—Third Floor.

After-Inventory Clearance of

Cool Tub Frocks for Girls

At Very Special Prices

Junior Dresses of Voile and Tissue Gingham, $4.95 to $8.75

Instead of $6.95 to $14.75

DOTTED, checked and figured patterns are among these crisp little frocks for girls 14 to 18 years of age. Some have sashes, contrasting trimmings and clever combinations of fabrics in light or dark shades.

Girls' Gingham Frocks, $3.95

In pretty plaids and checks with trimmings of pique and organdie. The regular price is $5.95 to $8.75. Sizes 12 to 16 years shown.

Other Gingham Dresses, $1.95

Dainty Frocks with organdie collars and cuffs, and touches of bright embroidery on plain, plaid or checked gingham. Some have bloomers to match.

Middies, 98c

Were $1.25 to $1.45

Sinbad and Grace Darling Middy Blouses of all white jean or with collars and cuffs of red or blue; sizes 6 to 20 years.

Junior Shop—Third Floor.

Entire Stock of Women's Spring and Summer Suits

—both wool and silk in two and three piece models, choice in the After-Inventory Clearance—

$15 and $29.75

Women's Suit Shop—Third Floor.

Nugent's

The Store for ALL the People

$1.50 Sheets: 81x90-inch bleached seamless Sheets of excellent wearing quality ..... $1.19 (Third Floor.)

30c Pillowcases; 42x36-inch Cases, made of bleached cotton ..... 20c (Third Floor.)

39c Dress Gingham

32-inch Dress Gingham in wanted patterns, in stripes, checks and plain colors.

25c (Main Floor.)

75c Shirting

300 yards of half-silk Shirting in colored grounds with fancy patterns.

29c (Main Floor.)

75c Tissue Gingham

600 yards of imported Tissue Gingham, in white grounds, with woven colored stripes.

29c (Main Floor.)

Women's $5, $6 and $8 Bathing Suits

Fine all-wool Bathing Suits, made California style, in a variety of pretty models, in black, navy, brown, green and purple, trimmed with contrasting color stripes. There are some hand-embroidered in wool. There is a good range of sizes from 38 to 44 ..... **$3.95**

39c Galatea

In white grounds with colored stripes, in a good assortment of patterns.

19c (Main Floor.)

29c Printed Batiste

36-inch Batiste in wanted patterns, on white grounds.

19c (Main Floor.)

39c Japanese Crepe

30-inch Japanese Crepe in plain shades, all wanted sport colors.

25c (Main Floor.)

August Sale Black Silks

$3.50 Black Satin Charmeuse, 40 inches wide.....
$3.00 Black Crepe de Chines, 40 inches wide.....
$3.00 Black Satin Louise, 36 inches wide.....
$3.50 Black Crepe Satin, 40 inches wide..... **$1.98**

$4.98 Black Canton Crepe — 40-inch extra heavy beautiful blk. Canton Crepe. **$3.88**

$4 Black Canton Crepe — 40-in. fine quality black Canton Crepe **$2.95**

$4 Black Satin Charmeuse — 40-inch best quality lustrous black Satin Charmeuse **$2.29**

1200 Yards Black Silks — $1.19

36-inch lustrous black Chiffon Taffetas or Satin Messalines, dependable for dresses, skirts, foundations and waists ..... (Main Floor—Nugents.)

Frocks in a Sale Extraordinary— Choice of Any Wash Frock

$9 to $18 Values

$6.85

An event involving hundreds of lovely Dresses for every type of woman from the slender miss to the matron who wears size 42.

Materials are—

Ratine Voiles
Imported Linens
TissueGinghams,Etc.

(Second Floor—Nugents.)

Sale of "Kayser" Underwear

"Kayser" Plain Pink Glove Silk Vests — Up to $2.50 qualities $1.98
"Kayser" plain pink glove silk Bloomers, up to $2.98 quality .. $2.68
"Kayser" $2.98 Fancy Piped Glove Silk Vests — Colors are nuturelle, orchid, peach, Nile and corn. **$1.98**

"Kayser" $3.98 Piped Step-In Pants — Colors are pink, naturelle, peach, Nile and corn. **$2.68**
"Kayser" $3.50 Pink Novelty Embroidered Glove Silk Vests — "Kayser $4.50 pink novelty embroidered Step-in Pants to match $2.98

"Kayser" $2.98 and $3.50 Colored Glove Silk Vests — Colors are nude, pearl, corn, orchid and black. **$1.98**
"Kayser" $3.95 Ribbed Silk Bloomers — Pink and orchid ribbed silk Bloomers; regular and extra sizes. **$2.68**

"Kayser" $1.98 Ribbed Silk Vests — Pink and orchid bodice style ribbed silk Vests; regular and extra sizes; slight irregulars. **$1.38**
"Kayser" 75c and $1 Lisle Vests — Pink and white Vests; lisle and mercerized crochet yoke and band top style; firsts and some irregulars, all sizes. **55c**

August Sale of Linens

$1.25 Table Damask — 70-in. heavy weight bleached mercerized Damask 89c
$2.25 Table Damask — 70-inch full bleached all-linen Damask $1.79
$3.50 Table Damask — 72-inch good weight all-linen Damask $2.45
$4.50 Table Damask — Extra heavy double Damask, in handsome designs $3.25
$4.50 Napkins — Unbleached all-linen Napkins, choice of 18 or 20 inch; dozen $2.95
$7.50 Napkins — 22x22-inch full bleached all-linen Napkins; dozen.. $4.95

$12 Napkins — 24x24-inch all-linen Napkins; good weight; dozen . $7.45
$5.50 Tablecloths — 68x68-inch full bleached all-linen pattern Tablecloths $3.45
$6.50 Tablecloths — 70x70-inch all-linen heavy weight pattern Tablecloths $4.45
$8.75 Linen Tablecloths — 72x90-inch all-linen Tablecloths, while 100 last $6.50
$16.50 Table Sets — All-linen 72x72-inch cloth, with one dozen 22-inch napkins to match $12.95

50c Bath Towels — Bath Towels, made of heavy Terry cloth, plain or colored borders 35c
75c Bath Towels — Bath Towels made of fine Terry cloth, with fancy center 49c
39c Huck Towels — 18x35-inch Towels; plain white or colored borders; hemstitched 29c
75c Huck Towels — All-linen 16x34-inch linen huck Towels; plain white hemstitched 45c
29c Toweling — All-linen Toweling, bleached, with red or blue border 22c

(Main Floor—Nugents.)

$2.95 Wool Sweaters

Tuxedo and slip-on style, in all the wanted colors and plenty of white. Plain and fancy weaves. Sizes for women and misses..... **$1.95**

$3.95 Wool Sweaters

Lightweight wool sleeveless Sweaters, Tuxedo and slip-on style, in all wanted colors and combinations, plenty of light shades. Sizes for women and misses.. **$2.95**

(Second Floor—Nugents.)

Women's High-Grade Footwear

$4.85

Included are Dorothy Dodd and other makes. White kid and reignskin Oxfords and straps, combinations, black and brown kid Oxfords and pumps, patent leather straps and Oxfords and one and two strap pumps in the wanted heels.

(Fourth Floor—Nugents.)

$1.50 White Petticoats — High luster sateen full shadow-proof Petticoats with hemstitched hem. **$1.00** (Fourth Floor.)

75c Nightgowns — Slipover style, made of splendid material, round or V neck, trimmed with colored binding. **59c** (Fourth Floor.)

$1.50 Bandeau Brassieres — Made of brocade silk and striped satin, back fastening style, with elastic section. Sizes 32 to 40. **89c** (Fourth Floor.)

Just Received—A New Shipment of Vestees & Neckwear

59c Vestees — Net camisole Vestees, ornamented with Val. and Venise laces; also organdie Vestees with collar and cuffs to match in various attractive designs..... **39c**

79c Net Panel Vestees — A selection of handsome Vestees of various up-to-date styles elaborately trimmed with lace..... 48c

$1.00 to $1.25 Vestees — Made of fine mesh net, trimmed with Val. lace ruffles with Tuxedo collars to match..... 69c

$7.75 and $8.75 Guimpes — A wonderful selection of extra fine Net Guimpe Camisoles, elaborately ornamented with real laces, some with Bramley and others with Tuxedo collar to match... $5.75

$2.25 to $2.50 Guimpes — Made of fine mesh wash net in sizes 42 to 44, handsomely trimmed in pleasing designs... $1.50

$4.75 Guimpes — A special purchase of Net Guimpes, ornamented with hand crochet Irish laces. Well made in the latest styles of fashion..... $2.25

$1.50 to $1.75 Neckwear — Camisoles and panel Vestees of fine mesh net elaborately ornamented with various laces in many fashionable styles 98c

$10.75 to $12.75 Guimpes—This is an exceptional offer of some of the finest French models, trimmed with real laces in an assortment of the most fashionable styles..... $7.50

(Main Floor—Nugents.)

Assorted Pecan Patties — Consisting of vanilla, chocolate, and maple flavors. On sale Friday only, pound box..... 33c (Main Floor.)

$2.50 Crochet Spreads — Full size, nicely-hemmed colored Spreads in blue and white or pink and white woven designs..... $1.95 (Third Floor.)

$6 White Bed Sets — Full size jacquard woven dimity Bed Sets with scalloped edges and cut corner..... $4.55 (Third Floor.)

August Sale of Hosiery

Celebrated "Eiffel" Silk Hose, in a wonderful sale in two attractive underpriced group lots. The majority of these Hose are slight irregulars, but there are included also a great many Silk Hose of first quality.

Irregulars of $3.00, $3.25 and $3.50 "Eiffel" Silk Hose

Exquisite, lustrous Silk Hose, of heavy ingrain thread silk, superb, quality; all full fashioned and all have silk garter tops. There are plain black, plain white, black with fancy colored garter tops, white with fancy colored garter tops, also a quantity of white all chiffon Silk Hose. All sizes 8½ to 10.

$1.89

Irregulars of $2.10 and $2.50 "Eiffel" Silk Hose

Thoroughly well made Hose, of extra heavy quality ingrain and dipped thread silks. There are plain lisle, also striped garter tops, all full fashioned and all sizes 8½ to 10. Plenty of black and colors, including the popular white silk Hose and a quantity of sheer white chiffon Silk Hose.

$1.49

Semi-Porcelain Set of 6 Cups and 6 Saucers...$1.18

$3.25 Dinner Sets — First quality semi-porcelain, with neat floral gold border decoration; set consists of six full size plates, six cups and six saucers; very special. 18-piece sets **$1.93**

$22.50 Dinner Sets; full 100 pieces; service for 12 persons; neat gold line at edge and verge; 100-piece Sets... **$13.50**

98c Set Water Glasses; of fine blown glass; with choice of cut star or etched design; set of six 59c

$2.75 Iced Tea Sets; tall tankard or squat shaped covered pitcher, with six glasses to match, in grape or poinsettia cutting; special, 7-piece Sets $1.95

$2.85 Set Iced Tea Glasses; of fine lead-blown glass; tall fancy shape; wreath border cutting; special, set of six..... $1.69

(Fourth Floor—Annex.)

A Special Purchase of New Fall Hats

$3.95 to $7.50 Values..... $2

A special purchase and sale of 500 new Fall Hats. All new samples, purchased at great concessions from several leading New York manufacturers.

The styles—turbans, sailors, pokes, mushrooms, off-the-face, tricornes. The materials—duvetyne, Lyons velvet, Panne velvet, silk velvet, feathers, combinations. The trimmings—feathers, ornaments, ribbons, novelties, silver cloth, self-trims. Black and colors.

(Bargain Basement—Nugents.)

Men! Here Is the Sale That Is the Talk of the Town—Choice-of-the-House Sale

Any Summer Suit in Our Entire Stock $15

Regardless of Former Prices—Whether $20, $22.50, $25, $27.50, $30 or $35, Now

Be your own salesman—pick the best—choose from gabardines, Palm Beaches, Summer cloths.

Be your own salesman—pick the best—choose from clothes made by America's foremost tailors.

Friday—Houseware Bargain Day!

$1.75 Set Saucepans of high-grade aluminum, sizes 1, 1½, 2 and 3 quarts, very special, 4-pc. Sets. **$1.19**

$28.50 Refrigerators; 70-lb. ice capacity, with white-lined provision chamber; a high-grade Refrigerator at **$18.95**

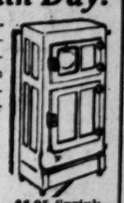

$1.95 Aluminum Strainer Kettles, 5½-qt. size, in neat paneled shape, with strainer lid attachment $1.39

$1.00 Clothes Baskets of high-grade willow, well made 69c

$6.95 Sprinkling Hose, high grade, 4-ply, guaranteed quality; 50 ft., with couplings, **$4.39**

$2 Washboilers, full No. 8, with heavy copper bottoms, **$1.15**

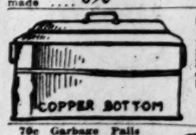

95c Shower Bath Sprays, fit to bath tub faucet 59c

$14.95 Couch Hammocks, well made, complete with spring, mattress and chains (shop-worn) $8.95

70c Garbage Pails of galvanized iron, with rim covers 43c

Crystal White Laundry Soap (no phone orders filled); 10 bars for..... 38c

$3.90 Roll Poultry Wire, 6 ft. high, 2-in. mesh, 50 ft. long $2.69

$8.75 Roll Poultry Wire, 5 ft. high, 1-in. mesh, roll 150 feet long $6.85

60c Galvanized Refrigerator Drip Pans, large size 48c

$2.25 Food or Meat Choppers, family size, with extra knives $1.49

$9.95 Lawn Mowers, with 16-inch self-sharpening blades and ball-bearing ratchet $7.85

60c Polishing Oil; large 12-oz. bottle for polishing furniture, floors, etc. 39c

$1.50 Floor Polishing Mops; large size, with adjustable handles .. 69c

U. S. Navy Hammocks; strongest made; white 175 last..... $1.65

700 House and Floor Paints; excellent quality (in or outside grade); all colors; quart 45c

Prompt Telephone Service. (Third Floor—Nugents.)

BASEMENT SALE — 5000 New Wash Dresses — IN OUR BASEMENT

Lovely Dresses of the most fashionable Summer materials, in scores of styles for women, misses and extra sizes — regardless of former selling prices, all divided into three groups for tomorrow's selling. Every Wash Dress must be sold. None will be carried over.

1174 Tub Dresses

Ginghams and linenes in all the new and most up-to-the-minute styles, all colors; Dresses for all occasions, included are some two-piece Suits. Sizes for women and misses. **$1.00**

2158 Summer Dresses

Gingham Voile Ratine Linenes Lawns

Lovely Dresses of the most fashionable Summer materials, in scores of styles for women, misses and extra sizes, included are Dresses for street, afternoon, sport and home wear. 14 to 52 bust. **$1.98**

1668 Wash Dresses

Voiles Ginghams Ratines Linenes Organdies

Straightlines, semi-fitted models, full-flaring skirts, flowing or tailored cuff sleeves, overdrapes, tunics, organdie collars and cuffs, novelty vestees, cleverly trimmed with pockets, buttons, frills, etc., Sizes for women, misses and extra sizes. **$2.98**

(Bargain Basement—Nugents.)

BREAKFAST SPECIALS

Swift's Premium Home-Boiled Ham lb. **90c**

Swift's Premium Bacon
Sliced, lb., 50c; 2 lbs.....90c
Piece, lb., 45c; 2 lbs.....80c
Special, Frankfurters, lb....20c

Selected Brookfield Eggs
Fancy Brookfield Butter, ¼-lb. prints, lb..... **36c**
Swift's Snowflake, lb.....24c

WHY STAY FAT?
Eat O. B. C. D. Bread. Grow thin the natural way.

BLUE RIBBON MAYONNAISE
3 Sizes—25c, 45c, 85c
Durkee's Dressing; large size..... **55c**
Premium Blend Coffee, pound **38c**
Forbes' Finest Coffee, lb...55c
We Sell Forbes' Finest Extracts
Premium Santos Blend Coffee, pound . . **30c**
Forbes' Baking Powder. 16-oz. can, pure phosphate, contains no alum. **20c**
Forbes' Quality Brand Package Teas . . . **80c**
FOR ICED TEA—FORBES' TEAS ARE WITHOUT AN EQUAL
Forbes' Blue Mountain Brand Package Teas . **90c**
A 3c LB. REDUCTION ON BUTTER AND OLEO, WITH EACH PURCHASE OF A POUND OF COFFEE OR TEA
New York State Hops, late crop, lb.....**50c**
"Ole" Dependable Malt Extract.....**55c**
Once Tried, Never Denied
Mail Orders Given Prompt Attention

WM. DUGGAN
UNION MARKET

Mother Goose
7th and Olive
Friday Specials
Chocolates, Caramel Roll, Bon Bons, Vanilla and Chocolate Fudge.
35c lb.
Sugar-Coated Peanuts
25c lb.
Bakery Specials
Chocolate Marshmallow
Pecan Layer Cake
45c each
Hazel Nut Stollen
30c each

Blackburn's CascaRoyal-Pills — Pleasurable Physic, Tonic Purifier — 45 DOSES 30c, 15 DOSES 15c — All Drug Stores

During 1921, the POST-DISPATCH printed 50,204 HOUSES, FLATS, etc., For Rent ADS—20,456 more than the THREE other St. Louis newspapers COMBINED.

LIQUOR ISSUE LOOMS AS BIG FACTOR AT MICHIGAN POLLS

Anti-Dry Organization Prepared to Press Fight in Political Campaigns.

By the Associated Press.

DETROIT, Mich., Aug. 3.—The wet and dry question is expected to play a leading part in political dramas in Michigan this year.

Decision of the Michigan division of the National Association Opposed to Prohibition not to submit to the voters next fall a proposed amendment permitting the sale of beer and light wines within the State in the event of the Volstead act's modification, leaves this organization free to press its fight in the various senatorial, congressional and legislative campaigns, it was indicated.

The Anti-Saloon League recently announced that the drys were busy checking the record of every candidate for public office and would make a flat-footed declaration concerning the league's stand on each candidate some time before the days set for balloting. Declarations are expected within a short time.

Whether any candidates will seek office on a wet platform remains to be seen. It was rumored in State political circles for a time that such would be the case, but to date no candidate has come out openly on the proposition.

Robert Wardell of Detroit, secretary of the anti-prohibition association, announced that his organization would make a concerted effort to send several wet advocates to Congress from Michigan. At the same time this faction will attempt to drive a wedge into the State Legislature, it was said.

PROF. W. S. KENDALL, NOTED ARTIST, WEDS FORMER STUDENT

Ceremony Follows Divorce Obtained July 24 by Wife of Former Dean of Yale Art School.

Special to the Post-Dispatch.

NEW YORK, Aug. 3.—Prof. William Sargent Kendall, former dean of the Yale School of Fine Arts, and Miss Christine Herter of New York, a well-known artist and a graduate of the Yale school, were married yesterday at the home of Miss Herter's sister, Mrs. Henry Drysdale Dakin, Scarborough-on-Hudson.

Dean Kendall declared July 24 that a cable dispatch from Paris, announcing that his wife, Mrs. Margaret Western Stickney Kendall, had obtained a divorce "there was "a shock and a puzzle" to him and insisted he "had no idea what prompted her action."

A license to wed was issued to Dean Kendall and Miss Herter late Tuesday night. At Mrs. Dakin's home it was admitted the ceremony took place there, but all other information was refused.

Miss Herter has won many honors, notably a prize given by the National Academy of Design in April, 1916, and the National Arts Club prize, awarded last April by the National Association of Women Painters and Sculptors, for her picture, "The Lady in Gray."

Prof. Kendall is one of the best known artists in America, his "Psyche" in the Metropolitan Museum being one of his best works. He resigned as dean of the Yale Art School March 28, saying that he was going to the country to engage in painting.

Obregon to Take Rest.

MEXICO CITY, Aug. 3.—President Obregon expects to leave at the end of the week for Monterey for two or three weeks' recuperation, says El Mundo today. The newspaper asserts that the President is much improved in health, but that he requires a much needed rest.

WOLFF-WILSON DRUG CO.
7th and Washington
FOR SODIPHENE
We Cut the Price Every Day to Everybody

There's a Need Every Day for this
Soothing, Healing Germicide

The Daily Mouth Wash — Sodiphene is more than an antiseptic, an efficient germicide, giving an alkaline reaction. — Summer Colds

SUNBURN MOSQUITO BITES
POISON, IVY CHIGGER BITES
Cuts, Burns and Bruises
Tender and Irritated Skin

Sodiphene
TRADE MARK REGISTERED
"First Aid for the Family"

At Your Druggist's 25c, 50c and $1 Bottles — A Bottle at Home and one in the Car

The Judge & Dolph DRUG STORES
515 Olive—7th & Locust—511 Washington—De Bolivar-Kingsbury
FOR SODIPHENE

BUETTNER'S
August Furniture Sale
Is featuring these and many other timely and desirable bargains at
10% to 33⅓% OFF

Special! 3-Ft. Kitchen Table **$3.25**
Special! Folding Lawn Settee **$1.75**
Special! Child's High Chair **$2.00**
Special! Ladies' Wood Rocker **$2.25**
Special! Ox. Copper Metal Costumer **$2.75**
Special! 2 ft. 6 in. x 4 ft. 6 in. Child's Crib **$8.50**

Buettner's
N. W. COR. WASHINGTON AV. AT NINTH ST.

The POST-DISPATCH is the only St. Louis evening newspaper giving Associated Press news service.

Karges Quality Hosiery — *Quality and Economy* Are Combined in Our
FRIDAY BARGAINS
ENORMOUS VALUES IN
WHITE SILK HOSIERY
$1.85 **$1.45**
All silk and lisle tops, full-fashioned. Lisle top, full-fashioned.

AT 85c
Women's Silk Hose
With lisle tops; black, brown, white, colors.
A Splendid Stocking for a Small Price

Men's Section
25c Mercerized Socks..... **12½c**
Black and in size 11 only.
Men's Mercerized Clocked Socks.... **35c**

AT 50c
A Table of
Women's Silk Hosiery
BROKEN SIZES
PLAIN—
CLOCKS—
WHITES AND COLORS
Reinforced Lisle Tops
Limit Three Pairs Each Customer.

WE REMAIN OPEN ALL DAY SATURDAY.
THE KARGES HOSIERY CO.
Saint Louis 821 LOCUST *Kansas City*

PLEASE SHOP CAREFULLY — NO EXCHANGES OR RETURNS PERMITTED

Buy Coats in August—Like Furs—and Save Money!

A $75 Coat, Our August Sale Price, $39.50 — A $35 Coat, Our August Sale Price, $25

Garland's
St. Louis' Largest Women's Specialty Shop

Beginning Friday
The Great August Sale
of Fall and Winter
COATS AND WRAPS

We hope this sketch will make you think of the cold, delightful, Wintry days to come, for we want as many women as possible to profit by this presentation of new, luxurious—

Fur-Trimmed Coats at August Savings

To stimulate our business, which in August is normally dull, we make early purchases of Winter garments at price concessions that enable us to offer advance fashions at much less than regular Winter prices. In addition to the savings on the initial costs, we operate the August Sales on a ridiculously close margin of profit, for a small profit in August is better than no profit at all.

A $100 Coat, Our August Sale Price, $69.50 — A $75 Coat, Our August Sale Price, $39.50

One of the Big Savings Over Later Prices Lies in the Furs, Which, as Everyone Knows, Cost Less in August

$22.50 $25 and $29.50 Coats
$25.00 $29.50 to $35 Coats
$35.00 $39.50 and $45 Coats
$39.50 $49.50 to $75 Coats

Important Notice
A deposit of 20% on cash purchases will hold Coats for future delivery. Charge purchases may be paid on or before November tenth.

$45.00 $49.50 and $55 Coats
$54.00 $59.50 to $65 Coats
$65.00 $69.50 to $79.50 Coats
$69.50 $85 to $125 Coats

Not Just a Handful of Coats, but Hundreds of Them in the Finest Fabrics and Newest Modes

New Materials
Fashona Marianna Somerset
Marcova Tarquina Medallest
Arbella Precioso Andrea
Plaid Mixtures Polaire Velour
Gerona Marvella Bolivia
Plaid-Back Heathers — Many Others

Finest Winter Coats
Including One-of-a-Kind Creations
August Prices, $75 to $219
Regular Winter Prices, $95 to $280
The Low August Prices Prevail Only During the August Sales

New Colorings
Ladybird Hawaiian Caravan
Malay Sorrento Navy Black
Brown Burro Oyster
Nubian Volnay Mole Pyramid
—and several other new Winter shades in most every style

The Luxurious Fur Trimmings Are of the Finest Quality, and Include
Beaver, Platinum Wolf, Caracul, Nutria, Siberian Squirrel, Raccoon and Ringtail
Also Plain Styles and Models Trimmed in Embroidery, Beads, Silk Braid and Silk Tassels and Fringe

THIRD FLOOR—BROADWAY SIDE

THOMAS W. GARLAND — 409-11-13 BROADWAY—THRU TO SIXTH ST.

Gradwohl's August Drive!
Special inducement to add 1000 new names on our books during this month.
DON'T MISS THIS MOST LIBERAL OFFER
Your choice of a Wedding Ring set with 3 diamonds (not chips), a 15-jewel, white gold filled guaranteed Bracelet Watch or a 26-piece set of Rogers silver plate, without added cost to you, with all diamond rings at $50.00 or more. You can get both the article you select and the Diamond Ring for the price of the Ring alone.

$50
50c a Week

Choice of Any of These Three Articles
Your choice of an 18-k. solid white gold Wedding Ring, the celebrated "Priscilla," set with 3 perfect-cut, genuine diamonds (not chips). $25.00 VALUE

Or a beautiful Bracelet Watch, with ribbon bracelet; a high-grade, dependable timekeeper; guaranteed for splendid service.

Or a 26-piece Rogers Silver Plate in a handsome chest.
Pick out any of the above with a $50.00 Diamond Ring for price of the ring alone.

The above beautiful perfect-cut blue-white Diamond Ring is the marvel of all who behold it. The quality must be seen to be appreciated.

$50
TERMS: 50c a Week

Gradwohl Watch Co. **621 LOCUST STREET** Two Doors East of Seventh Street
OPEN TILL 7 P. M.

HUSSMANNIZED SANITARY MARKET
Better Meats Cleaner Meats Quicker Service
Meat Dealer's Name Here
TRADE MARK REG. U. S. PAT. OFF.

All the rich, health-building juices that make meat savory and wholesome are retained in every cut you buy from a Hussmannized Sanitary Market. The sign of *Better Meats, Cleaner Meats, Quicker Service* on a meat market means that your meats are perfectly protected by a Hussmann Sanitary Freezer Display Counter.

C-1922. Harry L. Hussmann Ref. & Supply Co., St. Louis

kills cabbage worms

Flies, ants, roaches, bed-bugs, fleas, mosquitoes, potato bugs, and many others. Not a poison. Loaded metal guns 15c; refilled cheaply from bulk packages: 30c, 60c and $1.20 sizes. At Grocers and Druggists.
HOFSTRA MFG. CO., Tulsa, Okla.

HOFSTRA
NON-POISONOUS INSECTICIDE

HOMES—city, suburban or on the farm—are advertised in the Post-Dispatch Real Estate columns.

POLICE SHOOT NEGRO ROBBER, RECOVER $990

Patrolmen Pursue Highwaymen When Attracted by Cries of Man Being Beaten.

Policemen, attracted by the outcry of a man being robbed by two negroes, pursued the negroes from the scene and shot and captured one. It chanced that he was the one carrying $990 stolen from Obrem T. Mijonovich, 35 years old, of 2833 Chouteau avenue, his life savings.

Mijonovich was attacked as he was crossing the Ranken tract west of the Compton avenue viaduct on his way home from work yesterday at 4:30 p. m. He carried the money, which was in currency, in an inside coat pocket. The negroes beat him about the head and one of them obtained the money just as three policemen who were on strike duty in the railroad yards came up. Patrolmen Meyer and Somers followed one of the negroes, firing four shots. The negro fell, wounded in the right thigh. In his pocket they found a package containing $990, which Mijonovich claimed. The police retained $900 for evidence.

The negro said that he was Thomas Gray, 27, of 506 South Garrison avenue. He carried an extra cap in a coat pocket. The other negro, pursued by the third patrolman, escaped.

400 OF BANKRUPT FIRM'S 1600 CREDITORS ATTEND MEETING

Oliver M. Blackinton Named as Trustee for Security Manufacturing Co.

Four hundred of 1600 creditors of the Security Manufacturing Co., 415 North Eighth street, filled the United States District Court room this morning to attend a meeting at which Oliver M. Blackinson was elected trustee for the company which had been declared bankrupt Dec. 10, 1921, on petition of three of the creditors. Referee Coles presided.

The three petitioners, together with the amounts which they alleged to be due them, are the Eisenstadt Manufacturing Co., $250; M. Bauman Co., $1965.50, and the George H. Bowman Co., $50. The last-named two companies are of New York.

The majority of creditors who attended the meeting had paid money to the Security Manufacturing Co. on the promise to deliver clothing and household goods. The goods never were delivered. The liabilities of the bankrupt company were listed at $48,000 and the assets at $5471.

SOURCE OF SPURIOUS NOTES HERE DISCOVERED IN NEW YORK

Five Arrested and Outfit Seized; Agents Said to Have Come to St. Louis From Detroit.

With the arrest in New York yesterday of five men and the confiscation of a counterfeiting outfit, the source of spurious $5, $10 and $20 notes passed in St. Louis the last two weeks has been discovered, according to Stephen A. Connell, head of the local Secret Service Bureau of the Treasury Department.

Two Italians were acting as agents for the New York gang, according to Connell, and came here from Detroit. About 25 counterfeit bills are in the possession of local officers.

The counterfeit bills were reproductions of national bank notes of the First National Bank of Ozone Park, N. Y. Most of the bills here have been passed in small retail stores.

OPERA STAGE NOW AN ICE RINK, ORCHESTRA PIT A DIVING POOL

The stage at the Municipal Theater has been converted into an ice rink and the orchestra pit into a diving pool for the eighth annual St. Louis Fashion Pageant, which will open tonight, continuing nightly through Aug. 16, except on Sunday nights. On the ice an expanse 75 by 30 feet a troupe of skaters will present a winter carnival and in the diving pool a group of women swimmers will re-enact on an elaborated scale the diving scene of last year's pageant.

Dress rehearsal was held last night with a smoothness that satisfied the directors.

Canal Question Referred to Hague.
By the Associated Press.

PARIS, Aug. 3.—After a controversy of more than two years between the allies and the Germans over the right of the allies to the unrestricted use of the Kiel Canal and the Council of Ambassadors has decided to refer the whole question to the International Court of Justice at The Hague for settlement.

ADVERTISEMENT

RHEUMATISM LEAVES YOU FOREVER

Deep Seated Uric Acid Deposits Are Dissolved and the Rheumatic Poison Starts to Leave the System Within Twenty-four Hours.

Every Druggist in this county is authorized to say to every rheumatic sufferer that if a full pint bottle of Allenrhu, the sure conqueror of rheumatism, does not show the way to stop the agony, reduce swollen joints and do away with even the slightest twinge of rheumatic pain, he will gladly return your money without comment.

Allenhru has been tried and tested for years, and really marvelous results have been accomplished in the most severe cases where the suffering and agony was intense and piteous and where the patient was helpless.

Mr James H. Allen, of Rochester, N. Y., the discoverer of Allenrhu, who for many years suffered the torments of acute rheumatism, desires all sufferers to know that he does not want a cent of anyone's money unless Allenrhu decisively conquers this worst of all diseases, and he has instructed druggists to guarantee it as above in every instance. All druggists can supply you.

LINEN SALE

$1.00 Sheets
Bleached 72x90 double-bed size hemmed Sheets, with slight mill imperfections at less than usual wholesale price; (limit 4); each 69c

69c Damask
Extra heavy; 58-in. laundered finish Table Damask, at less than usual wholesale cost. Friday, a big lot at, yard 35c

19c Bird's-Eye Cloth
22, 24, 27 and 30 inches wide; Red Star Bird's-Eye Cloth, in good remnants; soft and absorbent; a yard 9c

Turkish Towels
Absorbent bleached, hemmed Bath Towels, at 15c

Huck Towels
600 of them; size 14x30 inches; red border, hemmed Huck Towels; $1.00 dozen, or each, at 9c

19c Sheeting
40-inch fine thread unbleached Sea Island Sheeting or Muslin, 2500 yards, at 10c

Lunch Napkins
Hemmed bleached damask linen finish Lunch Napkins; about 1200 of them, at 5c

20c Crash Toweling
A grand lot of heavy round thread absorbent Crash Toweling for dishes or rollers; extra special, yard 9c

Towels
Unhemmed corded weave Hand Towels, about 2000 to sell at 5c

$3.00 Bedspreads
Large double-bed size white heavy crochet Marseilles pattern Spreads, at this very low price $1.69

$1.59 Sheets
Extra heavy linen finish round thread seamless double bed Sheets, full 81x90 size before hemming. These are mill discards of fine Sheets and some have slight imperfections. Extra special, while they last 95c

Men's $2.25 Pants
Men's Work Pants, good assortment. $2.25 values, at (Second Floor) $1.50

Penny & Gentles
BROADWAY and MORGAN ST.
WE GIVE AND REDEEM EAGLE STAMPS

Boys' $1.95 Pants
Knee Pants of wool mixtures. $1.95 value, 98c

MEN'S SHOES
Values to $6.00
Special clean-up of high-grade Shoes, all perfect welt sewn Footwear; chocolate kid and black leathers; broken sizes, but real values at $2.95

All Welt-Sewn Shoes

TENNIS
Shoes and Slippers, sizes for men, women and children, at 98c

WOMEN'S $5.00 LOW SHOES
Satin 1-strap style patent Sandals and many other new fads, all sizes, at $2.95

WOMEN'S CANVAS LOW SHOES
Any Women's Canvas Low Shoes tomorrow all one price, sizes to fit all. $1.95

Up to $5.00 Gingham DRESSES
Women's Gingham Dresses, trimmed with organdie collars and sashes; values up to $5.00. $2.98

Gingham Dresses
Women's Gingham Dresses, in pretty plaids, $5.00 values, special. $1.98

Sweaters
Girls' Slipover Sweaters, all colors. $1.98

Dresses
Girls' School Dresses, in pretty ginghams. $1.00

2000 Remnants
10c chambray or shirting Cheviots, mostly blue and white mixtures, fast colors. Will wash and wear perfectly. Yard 10c

15c Apron Ginghams
Neat blue and white apron checks; fast colors. Good quality, yd. 10c

89c Poplin
Yard-wide, very finest mercerized silk-finish dress Poplin; in dark brown only; for dresses, draperies, etc. A yard 39c

45c Silk Mulls
Yard-wide, soft, lustrous silk and lisle; in green, wistaria, blue, gray. Per yard 19c

Clearing Sale of Envelope Chemise
Envelope Chemise, flesh and white, lace and embroidery trimmed, strap and built-up shoulders; values to $1.98. Special (Second Floor). 89c

Petticoats
Women's Muslin Petticoats, neatly made and trimmed; to clean them out (Second Floor). 79c

$1.69 Satin Messaline
Yard-wide fast black all-silk lustrous Satin Messaline; extra special, a yard $1.15

69c Pongee
Another shipment of yard-wide silk and lisle tan Pongee, soft and lustrous. Per yard 47c

$1.39 Pongee
Another shipment of 33-inch all-silk light tan Pongee, just in. Friday at, a yard 97c

69c Ratine
Yard-wide nub weave white Ratine, so much in demand; per yard 49c

Clearing Sale of Union Suits
Men's ribbed Union Suits; white or ecru; a regular $1.39 value; special, Friday only, while they last (Main Fl.). 89c

Women's 98c Union Suits
Clearing Sale of women's ribbed Union Suits; all sizes; 98c value—(Main Floor) 39c

Girl's 98c Union Suits
Clearing sale of boy's and girl's button waist ribbed Union Suits; 98c val. (Main Fl.) 39c

$17 Congoleum Rugs $12.98
Genuine Congoleum Rugs, size 9x12, Gold Seal brand, patterns suitable for any room in the house, mill specials, only

$1.25 Four-Yard-Wide Linoleum
Burlap-back Cork Linoleum; large variety of new patterns; just arrived from mill; sells regularly $1.25 square yard; mill specials; square yard, 98c and 79c

Floorcovering
A waterproof felt-base Floorcovering, cut from roll; sells regularly at 65c sq. yd.; special, sq. yd. 49c

INLAID
Inlaid Linoleum, with genuine colors through to the back; sells regularly $1.49 sq. yd.; special, sq. yd. $1.19

Brand-New 88-Note Word Music Rolls
Come early for best selection; special, each 15c

40c CRETONNES
Elegant selection of high-grade Cretonnes, suitable for overdrapes, etc., in floral and blended designs. 36 in. wide, yard 19c

75c Window Shades
Elegant high-grade Window Shades, every one perfect, standard size, 36 in. wide; green, white, yellow, etc.; complete with fixtures for hanging; former price, 75c; sale price, each 59c

CRAWFISH SOUP TOMORROW

SPECIAL PLATE LUNCHEON, 65c
Fresh Halibut, Aux Fines Herbes
Boiled Potato, or
Veal Goulash with Spaghetti
Pudding or Sherbet
Coffee Iced Tea Milk
Roll and Butter Included

MELSHEIMER RESTAURANTS
311 PINE STREET 9TH AND WASHINGTON

MAVRAKOS SPECIAL
Assorted Cream Cocoanut and Pecan PATTIES
35c
Deliveries Anywhere
4949 Delmar Forest 1950 — 219 N. 7th Main 4491

We Always Save You Money! DUNN'S

Ladies' White Gold Filled
BRACELET WATCH
Case is genuine white gold filled, and is carved on all sides; fitted with a 15-jewel lever movement. Fitted in pretty box; fully guaranteed. $12.50
DUNN'S
912-14-16 Franklin Av. Established 1873.

Store Open Friday Until 5:30 P. M.—Closed All Day Saturday

610-612 Washington Avenue

Sonnenfeld's
L. ACKERMAN, MANAGER

"The House of Courtesy"

Making Scores of Women Happy Each Day—Our

Arctic Seal Cape. Fitch Collar, $125

August Fur Sale

"If it's a Sonnenfeld Fur, it's a dependable Fur" has become a byword among critical women, and at no time is this fact more sharply emphasized than during our August Fur Sale. All who have bought Furs here, because of confidence in our word, have never regretted doing so. Only such Furs as can stand a most rigid examination as to quality, style and value are accepted. Yet, you will find, as many others have, that our **prices are as low or lower than the rest.**

Fur Coats, Capes and Stoles, $125

40-inch and 36-inch Natural Muskrat Coats.
45-inch Arctic Seal Capes (French Coney) with large fitch collar.
30-inch Misses' Scotch Mole Coat.
40-inch Marmot Coat, with nutria trimmings on collars and cuffs.
Jap Mink Capes and Stoles. Russian Fitch Capes and Stoles. Scotch Mole Capes. Jap Mink Stoles. Skunk Marten Stoles.

A Deposit of 25% Will Reserve for Future Delivery Any Fur Purchase

Charge Purchases Will Be Payable November 1st.

(Third Floor)

Sensational Clearance—All Summer Dresses

Silk Dresses Reduced to ... $10
All of our finest Summer Silk Dresses at this fractional price.

Cotton Dresses Reduced to..... $3
Included are a great many EXTRA SIZE Dresses from 44 to 52 bust. *(Third Floor.)*

Felt & Velour Sport Hats

A collection of smart, new felt and velour Sports Hats for Summer or Fall wear. All the latest styles and trimmings. Hats that are the greatest values to be purchased at these sensational prices.

$1.95 to $8.50

Two of the Hats are pictured

Included in the complete variety of styles are many of the popular "Princess Mary" models. All wanted colors as chestnut, rust, sand, pearl, black, brown and navy. Many different styles for misses and matrons.

(First Floor.)

Sale of Silk Underwear

A manufacturer retiring from business sold us his entire stock at a tremendous sacrifice—tomorrow we offer the entire lot, every piece perfect, at average savings of one-half.

$2.95 to $3.95 Kinds .. $1.85

Included are chemise, step-ins, camisoles, vests and bloomers, of radium silk, crepe de chine, pongee and jersey silk, trimmed with Val. lace and insertion, embroidery net, medallions, hemstitching and ribbons. Colors are white, flesh, orchid, blue, peach and maize.

$4.95 to $8.95 Kinds .. $3.85

Gowns, two-piece sets, chemises with vests to match, and step-ins, of the finest radium silk, fine thread crepe de chine and wash satin, in shades of white, flesh, orchid, blue and peach. Trimmings are filet medallions and insertion, Val. lace, embroidered net medallions, fancy ribbons, hemstitching and tucks.

(First Floor.)

MARK DOWN; PANIC ON BOURSE

French Ultimatum Causes People to Storm Banks.

(Copyright, 1922.)

BERLIN, Aug. 3.—A panic on the Bourse, a run on banks that forced the mark down to 800 to the dollar and an orgy of buying was the immediate effect of Premier Poincare's demand that Germany pay 40,000,000 gold marks for private debts to French nationals by Aug. 15 or submit to sanctions.

Throughout Berlin, the people were storming the banks to get their savings and rushing to the stores to buy goods, the prices of which were kiting swiftly. Everyone wants to invest in foreign securities and banks were only able to supply half the demands. The Government has prohibited speculation.

Superfluous HAIR

Removed permanently and painlessly from face, arms and limbs. No depilatories or electric needles used.

BROWS ARCHED

Lucille-Francis Method

322 Friscо Bldg.
OFFICES IN PRINCIPAL CITIES

good as ever **Bluhill Cheese**

GREEK MAIDENS, WOOED BY MAIL, ARRIVE TO WED UNSEEN YOUTHS

Nearly 200 of Them Greeted in New York Harbor by Bridegrooms in Motorboats.

By the Associated Press.

NEW YORK, Aug. 3.—Greek maidens—nearly 200 of them—bearing gifts and dressed in the gaudy "Sunday best" of the Athenian sister of the flapper, "picture brides," whose wooing had all been done by mail, have arrived. They had the first glimpses of the men they are to marry as the crowd of eager bridegrooms circled the ship in motorboats. Many of the "picture brides" brought gifts for their unseen matrimonial partners. One brought a saddle, for a husband who chanced to be a Kansas farmer. Unfortunately he will not require it in his jaunts, as he rides in an automobile.

No difficulty is expected in permitting the entrance of the members of the hymeneal argosy, as quotas from Greece allowed by the immigration restriction act are as yet unfilled.

APPEALS BY ASSASSINS OF MARSHAL WILSON DISMISSED

By the Associated Press.

LONDON, Aug. 3.—The Court of Criminal Appeals today heard and dismissed the appeals of Joseph O'Sullivan and Reginald Dunn, under sentence of death for the assassination of Field Marshal Wilson. The appellants were not present at the hearing.

PRAYERS FOR LORD NORTHCLIFFE

Mother Requests Parish to Pray for Publisher's Recovery.

(Copyright, 1922.)

LONDON, Aug. 3.—Lord Northcliffe's mother has requested that prayers be offered daily in the Barnet Church Parish for the recovery of her son, it became known today. Lord Northcliffe has always been most devoted to Mrs. Harmsworth and she to him. The Rev. Worsley Boden, in asking for the prayers of the congregation for the publisher's recovery, said today there was no disguising the fact that Lord Northcliffe is in a serious condition.

If this illness should end fatally or the great editor should be permanently incapacitated, it is understood his brother, Lord Rothermore, would probably be trustee for the estate. Esmond Harmsworth, the publisher's nephew and an M. P., would, it is believed, became a leading figure in the Northcliffe organization.

SIX SONS ACT AS PALLBEARERS

They Bear Mother's Body to Grave as She Had Requested.

In accordance with the wishes of Mrs. Margaret Close, who died Tuesday at Edwardsville, her body was borne to the grave Thursday afternoon by her six sons: Oscar, and Harold, of Edwardsville; Charles, Hillsboro; William, Alton; Thomas, Wood River; and Ulah, Collinsville. Mrs. Close was a native of Nashville, Tenn., and was 62 years old.

"These boys have always been my joy," said their mother when she knew the end was nearing, "and I want them to bear me to the grave."

U. S. LEADS IN LETTER WRITING

Postal Statistics Show 112 Letters to Each Citizen on Per Capita Basis.

By the Associated Press.

WASHINGTON, Aug. 3.—Every citizen of the United States would have received 112 letters last year if the aggregate letters mailed that passed through the hands of the Postoffice Department was divided on a per capita basis.

A statistician in the department has estimated that 11,335,000,000 letters went through the mails last year. Comparing this total with postal records of foreign countries, the department's expert announced that Great Britain had a "per capital exchange" of 84, Germany 25 and Italy 24.

NEW SILVER FIND IN ALBERTA

By the Associated Press

FITZGERALD, Alberta, via Fort Murray, Aug. 3.—A find of silver in the barren lands northeast of here has been made which, it is said, will be at least on a par with the silver mines of Northern Ontario, according to word just received here.

The report is substantiated by samples of silver ore, brought here by a prospector. The ore was gone over carefully by two well-known geologists, Dr. Hume and Dr. O'Neill, who pronounced the find valuable.

WOLFF-WILSON DRUG CO.

SEVENTH AND WASHINGTON AVE.

CIGAR SPECIALS FOR THE WEEK-END

Another Sale for Friday and Saturday of THOSE **Jumbo Manila Cigars** THE FAMOUS **Neutrality Brand**
Handmade—Long Filler
10 in Bundle—100 to the Box
4c EACH 10 FOR 37c Box of 100, $3.63
The Biggest Value in Manila Cigars Ever Offered

EXTRA SPECIAL
SAM. I. DAVIS SMOKERS
Two-Days' Sale, 6c Box of 50 $2.98

EXTRA SPECIAL
WALTER DAMROSCH
One of our standard brands of mild Havana Cigars. A sweet and fragrant smoke. For Friday and Saturday we offer the 10c straight size at
Each, 8c Box of 50 $3.98

El Producto Cigars
AT CUT PRICES
10c straight size....cut to 3 for 25c. Box of 50, $3.98
2 for 25c size.....cut to 10c. Box of 50, $4.95
15c straight size.....cut to 12c. Box of 50, $5.98

A SALE OF WELL KNOWN 10c BRANDS
Chancellors Muriels Rel-Tan Rob. Emmet
Garcia Grande Mercantile Kenway Blunts
3 for 25c Box of 50 $3.98

A SALE OF WELL KNOWN 2 for 25c BRANDS
Mercantile Preferencia La Palina Chancellors
Garcia Grande Rel-Tan
10c Straight Box of 50 $4.95

LA PALINA 15c Magnolia Size Cut to 12c Box of 50, $5.98
ADMIRATION 3 for 50c After Dinner Size Cut to 14c Box of 50, $6.98

CORTILIA FINE BONDED HAVANA CIGARS, IN Boxes of 25 at $3.00, $3.75, $4.25

EL VERSO, Large Size, Cut to 11c Box of 50 $5.48

Wolff-Wilson's **Semi-Clubs Cigars**
New Style—8c Value
Special .. 5c Straight Box of 50 $2.45

John Ruskin, Laresta, Red Dot, can of 25, $1.50; Rice's 305, Agents..... Box of 50.....$3.00 6c

SATURDAY CANDY SPECIAL
CALIFORNIA **FRUIT SLICES**
Lemon and Orange Flavors Full Pound, 29c

SPECIAL SALE **GOLF BALLS**
$1.00 Cupples Rhino Floaters
75c Mono Scotch Sinkers....
75c Wilson Sinkers.....
Your Choice, 35c 3 for $1.00

WOLFF-WILSON'S, 700 Washington

bigger and better than ever!

AND there are others! Get your favorite at any candy place—today!

AUERBACH CHOCOLATE BARS

MR. RETAILER: The following wholesale distributors can supply you with the bigger and better AUERBACH Bars.
D. & S. Cigar & Tobacco Co., 416 N. 3d St.
Meyer Bros. Drug Co., 4th St. & Clark Av.
Monetree & Son, 2748 Utah St.
Rosenberg Candy Co., Granite City, Ill.
Wm. A. Stickney Cigar Co., 508 Olive St.
W. A. Schmechelen Candy Co., 11 S. B'wy.
Scudder-Gale Grocery Co., 12th and Poplar Sts.
J. Wiedle, 7810 Delmar Bl.

SPECIAL OFFER FOR Friday and Saturday

This New Model **COLUMBIA** Has Been Reduced **$40**

$1 DOWN Sends It Home at Once, If You Call Early

This is all it costs to purchase this newest model Grafonola. Our terms are so moderate that the payments amount to only 25c a day.

Genuine Columbia Grafonola

Just Received Another Shipment of Brand-New $125 Phonographs. Special Price, Only..... **$53**

Widener's
1008 Olive Street

If you cannot call, telephone Main 2877 or write for photographs of Grafonolas at special prices. No obligation.

Sensenbrenner's
SIXTH AND ST. CHARLES

Final Call! All Women's
White Footwear

$5 to $8 Values **$3.95** (First Floor)

$2.25 to $3 Values **$1.79** (Subway)

At $3.95: White Kid and White Canvas

All the season's latest straps and Oxfords of all-white kid or white canvas or two-tone sport effects. Covered Louis, Junior Louis or military heels or leather military heels. Hand-turned and welt-sewed soles. Sizes naturally broken, but there are all sizes ranging from 2½ to 8, AA to D. Last call at *$3.95.*

At $1.79: White Canvas Only

Every desired strap and Oxford pattern to choose from. Covered Louis or Junior Louis heels, covered or leather 1½-inch or 1-inch military heels. All sizes from 2½ to 8, in over a dozen different styles. Last call at *$1.79.*

Children's $1.75 to $2.50
White Oxfords

Canvas or Buckskin
Sizes 8½ to 2

Over 600 pairs in English and round toes—all white or black trimmed. While they last at **$1** (Subway)

$1.25 Sandals & Oxfords
Sizes 6 to 11 Only
400 pairs tan lotus Barefoot Sandals or Play Oxfords; also one-straps of patent, brown or black kid—while they last at..... **79c** (Subway.)

Final Sweep

OF ALL SUMMER AND MEDIUM-WEIGHT CLOTHING
—NOW IN FORCE HERE—
GREATEST BARGAINS IN EIGHT YEARS

$20, $25 & $30 WOOLEN SUITS

$15

Sizes for Men and Young Men

The greatest bargain event we have ever attempted! 1234 fine woolen Suits—many from our own matchless stock and many others just purchased at advantageous cash discounts. Beautifully tailored of all-wool flannels, cassimeres, worsteds and Scotches in the season's newest patterns. Sport, form-fitting and conservative models. All are in medium weights, suitable for immediate or for Fall wear. Sizes 34 to 46 chest.

Also a special lot of Two-Pants Suits, in sizes from 32 to 38 chest.

Come tomorrow and see the values in this sale of
Cool-Tex SUMMER CLOTHING Co. Inc. 715 BROADWAY NEW YORK CITY

HOT-WEATHER SUITS

$12.50 TO $18 QUALITIES **$7.45**
Genuine Panamas in dark stripe patterns!
Beautiful Iridescents in light weaves!
Genuine Palm Beaches, natural shades!
Cool textures in popular sand color!
Light weaves in pencil stripe patterns!
Beautifully tailored—perfect fitting!
All sizes, including stouts!
Styles for men and young men!

$20 AND $25 QUALITIES **$9.45**
Benn's and Farr's Imported Mohairs!
Faultlessly tailored—neatly finished!
Silk trimmed throughout!
Sleeves lined with fine materials!
Trousers reinforced in seats!
One & two button models for young men!
Conservative models for older men!
Also silk-trimmed Palm Beach Suits!

NOTE! Notwithstanding the enormous demand for these garments, the size range is still complete. We can fit you, no matter what size you are—but you'll have to hurry.

FINAL SWEEP OF BOYS' CLOTHING!
Boys' $8.50 Woolen Suits.....$3.87
Boys' $10 Two-Pants Suits.....$4.87
Boys' Genuine Palm Beach Suits, $5.95
$1.20 Juvenile Wash Suits.....59c
Boys' $1 Wash Pants.....44c
Boys' Palm Beach Pants.....$1.89

FINAL SWEEP OF ALL **PANTS!** Over 25,000 Pairs to Choose From

All Men's $3.25 Pants **$1.95**
Strong, well-wearing worsteds, cassimeres, cheviots and homespuns in medium and dark colored stripe and check patterns. Sizes from 30 to 52 waist. In our Money-Saving Basement.

All Men's $5.00 Pants **$2.95**
Beautiful flannels, splendid cheviots, in checks and mixtures. Striped worsteds, soft-finish cassimeres in suit patterns. In our Money-Saving Basement.

All Men's $6.50 Pants **$3.85**
Made of excellent all-wool materials. Pencil - stripe worsteds, solid color flannels, striped and checked cheviots, soft-finished cassimeres. Sizes 28 to 50 waist.

Men's $1.60 Khaki Pants.....98c
Men's $2.00 Khaki Pants.....$1.20
Men's $3.20 Khaki Pants.....$1.85
Men's $2.50 White Duck Pants.....$1.55
Genuine Palm Beach Pants.....$3.45

SEE OUR WINDOWS

WEIL CLOTHING COMPANY
N. W. COR. EIGHTH AND WASHINGTON AV.

MAIL ORDERS FILLED

-STORE OPEN EVERY- SATURDAY UNTIL 6:30 P.M.

-STORE OPEN EVERY- SATURDAY UNTIL 6:30 P.M.

THURSDAY, AUGUST 3, 1922.

ep
CLOTHING
YEARS
SUITS

lues in this sale of
ex
NG Co. Inc
NEW YORK CITY
R SUITS
$25 QUALITIES
9.45
arr's Imported Mohairs!
ilored—neatly finished!
throughout!
with fine materials!
orced in seats!
tton models for young men!
models for older men!
med Palm Beach Suits!
OTHING!
h Suits.....59c
ts.....44c
ants.....$1.89

Over 25,000
Pairs to
Choose From
MAIL
ORDERS
FILLED
N AV.
PEN EVERY—
UNTIL 6:30 PM

WARBURG WOULD ABOLISH INTEREST ON ENGLAND'S DEBT

Favors Requiring Full Payment of Principal, However; Would Cancel Part of French and Italian Debt.

SAYS BRITAIN MUST HAVE PLENTY OF TIME

All Members of Institute of Politics Except French Agree on Need for Cutting Down Reparations.

Special to the Post-Dispatch.

WILLIAMSTOWN, Mass., Aug. 3.—Paul M. Warburg told the Institute of Politics yesterday that if he had his way he would abolish interest charges on England's debt to America. The discussions, both of the rehabilitation of Europe under the chairmanship of Warburg and of allied indebtedness under the former Assistant Secretary of the Treasury, Oscar T. Crosby, became more than ordinarily intense because of the presence of Austrian, French and British representatives.

In dealing with interallied indebtedness, Crosby raised the question whether England would in the future use her acquisition of the German colonies to discriminate against American goods. Dr. Joseph Redlich, former Austrian Finance Minister, spoke for Austrian reparations and Lionel Curtis and Philip Kerr for England.

Warburg makes a distinction between England's position in respect to her indebtedness to United States and that of other countries. He thinks England should pay in full, but that part at least of France's and Italy's debts should be canceled.

"When I was in England recently," said Warburg, "I found English financial men took pride in being able to meet their obligations. They wished to be thought of as able to meet their debts. England has been the world's teacher in banking, and the world's teacher in trade, and Englishmen are unwilling to do anything to spoil their position."

Must Have Plenty of Time.

But England, in Warburg's opinion, must be given plenty of time to pay.

"The idea that England must redeem her debts in 25 years," he continued, "and meanwhile pay interest at 4½ per cent leads to an impossible situation. Let England agree to pay within a certain time, but if she finds herself unable to do so, she should be given a further period."

Warburg stated that he was led to believe that England still held very large sums in foreign securities probably amounting to $16,000,000,000.

Dr. Redlich, for Austria, said recent international conference blamed the treaty of Versailles for breaking up Europe's economic units by artificial political divisions but Philip Kerr disagreed on the grounds that the political divisions already exhibited in the Austro-Hungarian empire.

All the members of the Institute, except the French, agreed upon the necessity for scaling down the amount of reparations payments due from Germany. M. Recouly, for France, takes the position that the reduction of Germany's liability depends upon the merit in French eyes of the proposition that may be made.

Attention was called during the debate to statements in the New York World advocating the reduction of debts, the reduction of armaments and the reduction of reparations. This was welcomed by the speaker, James G. MacDonald, as highly significant of the drift of public opinion.

Schemes Got Scant Praise.

The rehabilitation schemes advocated by Frank A. Vanderlip, Senator Hitchcock and Senator Owen received scant praise from Warburg, who said about them:

"Without wishing today to discuss the ultimate value of any of the plans suggested, the Owen and Hitchcock foreign exchange banks, and Mr. Vanderlip's national Federal reserve plan, are dealing with sauce in which the chicken is to be served before the poor bird has been hatched. Neither Russia, Austria, Germany nor France (nor Italy for that matter) could be saved by the sole remedy of gold loans, or other operations for steadying their exchange, unless underlying conditions are first straightened out. It has been well said that to try to cure the patient by fussing with foreign exchanges is like trying to break a fever by blowing upon the thermometer."

Crosby told how, on many occasions America injured herself by lending money, and how the money was constantly used for the strengthening of England's position. America found, he asserted, that we were lending money to produce goods which then met the output of our own manufacturers in the fields of competition.

Crosby's Stand in Matter.

Crosby takes the following stand in the matter of allied debts:

"I do not, of course," he says, "believe in doing anything which will make the situation embarrassing for our allies but I do think the situation is one that cannot be allowed to drag on as it is at present. I shall be the last person to object to an unlimited extension of the British Empire as long as it were certain it would not revert to former

Continued on Page 16.

Text of Shopmen's Message Accepting Harding's Peace Plan

By the Associated Press.

CHICAGO, Aug. 3.

FOLLOWING is the text of the message sent to President Harding by leaders of the striking railway shopmen, accepting the President's proposals for ending the strike:

"The representatives of the employes feel themselves under obligation to support every proper effort on the part of operation of the transportation industry. The stubborn refusal of the railway executives to establish a board of adjustment, as contemplated by law, in order to settle efficiently disputes over rules and working conditions between the carriers and their employes; the continued refusal of railways, representing over a quarter of a mileage of class one railroads, to comply with the decisions of the Railroad Labor Board against the practice of contracting out work and shops; the persistent campaign to deny to the railway employes just and reasonable wages, to impose upon them unfair working conditions and to disintegrate their organizations; all in cumulative effect rendered service by railway employes under the terms and conditions to be effective July 1, 1922, intolerable to over 95 per cent of these employes, who, therefore, voted to suspend work.

"It is now proposed that they return to work, temporarily accepting wages and working conditions which they feel to be unjust, with reliance upon the following program for redress of grievances:

"'First, railway managers and workmen are to agree to recognize the validity of all decisions of the Railroad Labor Board, and to faithfully carry out such decisions as contemplated by law.

Employes' Position.

"The employes have always taken the position that as long as they continued to render service they should abide by the rules and working conditions and accept the wages agreed upon by proper negotiation or determined by the Labor Board after hearing of a dispute upon any of these matters. They respectfully point out again that violations of law and refusals to comply with decisions of the Labor Board have been exhibited only by the railway managements and that it has been universally admitted that the employes, in exercising their right to suspend work under nonacceptable conditions, were neither violating the law nor the decisions of the board.

"We understand that the recognition of the validity of all decisions of the Railroad Labor Board—as contemplated by the law, means, for example, that in the case of the Pennsylvania Railroad all employes will return to work under the wages and working conditions established in the decisions of the Labor Board and that the sole question of 'validity' pending is the authority of the Labor Board to determine, as in decision No. 218, the method of selecting accredited representatives of the employes, assuming that the railroad has appealed from the decisions of the United States Circuit Court of Appeals, which sustained the action of the Labor Board.

"2. The carriers will withdraw all lawsuits growing out of the strike, and the Railroad Labor Board decisions which have been involved in the strike may be taken, in the exercise of recognized rights by either party, to the Railroad Labor Board for rehearing.

Call Attention to Discipline.

"It is our understanding that the representatives of the employes, upon seeking a rehearing of the controverted decisions concerning wages and working conditions, will be afforded a prompt rehearing and decision by the Labor Board. We assume also that the practically unanimous action of the employes in electing to suspend work and in continuing this suspension under the sanction of, and accordance with laws of their national organizations, has ended any captious questioning as to who are the properly accredited spokesmen of the vast majority of railway employes. We desire to call attention to the orderly and disciplined conduct of these employes under difficult conditions, which has demonstrated the value of their national organizations in aid of the effective adjustment of the controversies and the efficient conduct of the industry.

"Third, all employes now on strike to be returned to work and to their former positions with seniority and other rights unimpaired. The representatives of the carriers and of the organizations especially agree that there will be no discrimination by either party against the employes who did or did not strike.

"We are glad to observe that the obvious justice of this proposition has been accepted. It would certainly be a wholesale injustice of unparalleled extent if hundreds of thousands of experienced men who have given four to 40 years' service, and whose value to the transportation industry is proportioned to the length of their service, had been placed in a position of inferiority to a limited number of men who have been employed as substitutes for these experienced railroad workers. The demand that such a wrong should be perpetrated, as a penalty against men who have exercised a fundamental and admitted right not to render service under nonacceptable conditions was so unfair that we could not believe it would receive the sanction of any impartial judgment.

Striking Employes Defined.

"We understand the language 'all employes now on strike' to include all employes who hold seniority rights under the rules agreed upon between the carriers and the organizations of employes or as promulgated by the United States Railroad Labor Board.

"It should be understood that in acting favorably upon these proposals for settlement of the pending controversies, the representatives of the organized employes feel that they are making concessions and sanctioning sacrifices on the part of the employes which entitle them to the highest consideration and to recognition as law-abiding American citizens, who are willing to do all in their power, even beyond that which is strictly reasonable, in order to promote industrial peace and to further the uninterrupted flow of the commerce of the nation.

"We see evidence of little sacrifice required on the part of the managements to whom like proposals have been submitted. They will suffer no loss in abandoning a host of futile lawsuits, complaining of wrongs which have never been committed. It is understood that the Labor Board must confirm its previously announced position, and that the railways must abandon the condemned practice of contracting out work and shops and restore the employes to their former status. It should be noted that this practice is not only a violation of the transportation act and of the decisions of the board, but, as shown by many decisions of the courts, is a violation of the charter obligations of the railroads and would have been unlawful without the passage of the transportation act or any action by the Labor Board.

"Confidence of Delayed Justice."

"We understand that an effort will be made to insure the setting up of a board of adjustment, but inasmuch as such a board can function effectively only with the full co-operation of both managements and employes, we can look merely with hope, and not with certainty, for the establishment of this 'essential part of the machinery to decide disputes between the carriers and their employes.' In the meantime, upon advice from you of the expressed acceptance of your terms of agreement, contained in your telegram of July 31, by all carriers, we will take the responsibility of directing the employes to return to work and on the confidence that by action of the Labor Board upon rehearing of the recent controverted decisions a delayed justice will be rendered to the employes in the matter of wages and working conditions.

"We should certainly assume that the railway executives, in their own obvious interest, eventually will accept the proposals made, unless their counsels are dominated sufficiently by anti-labor forces to resist even the pressure of public opinion through your high office and to carry on to the bitter end a nihilistic policy of attempting to destroy the self-protection, the institutions of organized labor. We can hardly believe that such a counsel of folly will finally prevail within the railroad managements. It therefore appears that upon the organizations of railway executives and employes rests the immediate responsibility of serving the public interests in bringing about a resumption of efficient operation of the railroads. Under pressure of this responsibility, we have voted by the requisite constitutional majority to accept the terms of agreement which you have submitted to us. We accept reluctantly, it is true, but commit ourselves to carry out the terms of settlement in utmost good faith and in aid of the general welfare. If these proposals fail to bring about the results which you desire, the responsibility of failure will not rest upon the representatives of the organized employes."

'SAFEST' ZEPPELIN BEING BUILT FOR U. S. BY GERMANY

Company Ready to "Stake Its Reputation" on Project, Says American Official Conducting Negotiations.

LESSONS TAUGHT BY RECENT DISASTERS

Big Dirigible Will Take the Place of Costs Due United States for Aerial Losses in War.

By the Associated Press.

BERLIN, July 17.—Facing the fact that memories of the R-38 and Roma disasters still are freshly in mind throughout the world, Germany's builders of the new Zeppelin intended for commercial use in the United States are prepared to exhaust every resource at their command in producing the "last word" in aircraft. The Zeppelin company stands ready to "stake its reputation" on the project, according to an American official who has figured prominently in the negotiations for the contract.

This official pointed out, however, that the undertaking strikes no awe in the hearts of the constructors, since they already have built larger ships than that now under contract. In fact, he said, they are equipped to produce a Zeppelin of 100,000 or even 120,000 cubic meters, as compared with the ship of 70,000 which they have agreed to build for America.

To Profit by Experience.

Yet the builders recognize the possibility of elements hitherto uncontrollable entering into construction of this nature, it is said, and will endeavor to profit by careful study of the fate which befell the two giant airships produced for the United States the past two years in England and Italy. Particular attention will be devoted to the question of the manifold stresses to which an airship is subject. This problem involves multitudinous technicalities as to design and the extreme testing of material. In these departments, it is felt in American circles here, the Germans have reached an outstanding stage of advance.

Reception of the ship having been delegated to the Naval Department of the United States, its design will be submitted to that division of the Government for approval. In addition, an officer of the department will be present at Friedrichhafen as an inspector throughout the Zeppelin's construction. This duty has been assigned to First Lieut. Garland Fulton, U. S. N., who is here in connection with the contract. First Lieut. R. G. Pennoyer, U. S. N., also has been in Berlin during the negotiations, both of these officers having been on duty in connection with the R-38.

Fifteen Months to Build.

It is estimated that 15 months will be required for construction of the ship. No specific time of delivery has been fixed, this being dependent upon a number of contingencies, not the least of which are the weather conditions. The Zeppelin probably will be completed by next fall, making it likely that delivery will follow during the ensuing summer. Lakehurst, N. J., has been selected as the place of delivery.

The contract provides that the ship will fly to the United States entirely under German responsibility and managed by a German crew. It has not yet been decided, at this early stage of the project, whether any American personnel will accompany the Germans on their trans-Atlantic flight.

Crew to Be Trained.

The new Zeppelin will require a crew of about the same number as that which manned the R-38. In this connection it is pointed out here that a large part of the United States Naval Department's air personnel was lost in the accident to the R-38 while the Roma disaster proved a similar loss to the army's air forces. Thus American manning of the new ship will entail training of an almost entirely new crew.

No provision has been made in the contract for the United States to share in the monetary loss, should an accident occur to the ship before delivery. Since the Zeppelin takes the place of costs due the United States in consequence of aerial losses in the war, it is noted, the fixed amount remains due until such time as the ship is actually turned over to the American Government.

TACNA PACT UPSETS CABINET

SANTIAGO, Chile, Aug. 3.—The whole Chilean Cabinet resigned yesterday following the retirement of Armando Jarmillo, Minister of the Interior, and Angel Guarello, Minister of Justice. The resignations were precipitated by disagreements with the Government's policy concerning the recent protocol signed in Washington with Peru for settlement of the Tacna-Arica controversy.

Carlos Aldunate, Chile's signatory to the protocol, has been called back to Santiago.

WEEKS URGED TO FORCE GOLTRA TO OPERATE BARGES

Merchants' Exchange Appeal States 1,000,000 Bushels of Grain Are Tied Up in St. Louis Elevators.

FLEET HAS BEEN IDLE SINCE SPRING

Goltra Has Contended It Was Impossible to Get Coal to Fire Boilers of Tug Boats.

A renewed demand upon Secretary of War Weeks that he take measures to compel Edward F. Goltra to get his Government-leased fleet of four towboats and 19 barges into the business of carrying freight upon the Mississippi River has been sent by the Merchants' Exchange.

A telegram signed by George F. Powell, president of the exchange, was forwarded to the Secretary yesterday, in which it was asserted that, though the Mississippi-Warrior service, which is the Federal-opearted barge line between St. Louis and New Orleans, had been able to carry approximately 500,000 bushels of export grain to the sea during July, approximately 1,000,000 bushels remained in St. Louis elevators because there was no facility to move it, the railroad shopmen's strike having limited sharply the number of cars at the disposal of shippers.

Powell suggested that Goltra be urged or compelled, if possible, to put his fleet in the grain-carrying business. Though the fleet has been ready for operation since spring, it has remained tied to the bank while Goltra has not given any definite statement of his plans, or aspirations, for the line, except that it was impossible to get coal at this time with which to fire the boilers. He previously had indicated that he was equipping the fleet to burn fuel oil.

Powell returned today from New Orleans, where he conferred with the New Orleans Board of Trade on measures to ease the congestion of grain that is waiting to move through St. Louis and that seaport.

LENROOT UPSETS PLANS FOR TARIFF VOTE THIS MONTH

Wisconsin Senator Unwilling to Agree to Unanimous Consent Proposal to Rush Bill Through.

By the Associated Press.

WASHINGTON, Aug. 3.—Plans of Republican and Democratic leaders for a final vote on the tariff this month were upset, at least temporarily, today by Senator Lenroot, Republican, Wisconsin, who said he was unwilling to consent to a unanimous consent agreement under which it would be possible for highly important changes in the bill, affecting the very policy of the national Government, to be voted upon without debate.

Breaking into the discussion about a unanimous consent agreement, Senator Gooding, Idaho, chairman of the Republican agricultural tariff bloc, offered his resolution proposing an investigation into the financial interest of Senators or their relatives into any industry, property or commodity affected by the adoption or rejection of tariff duty proposed in the pending bill.

The investigation would be conducted by a committee of five Senators, which would be empowered also to inquire into the number of Senators owning or controlling or financially interested in newspapers, the amount of revenue obtained by such newspapers from importing department stores which would "benefit financially by the defeat of the pending bill."

GENERAL REPRISAL STRIKE AGAINST FASCISTI ENDED

Failure of Movement by Italian Communists Ascribed to Lack of Cause.

By the Associated Press.

ROME, Aug. 3.—The Ministry of the Interior announced this afternoon that the general strike which was proclaimed throughout Italy three days ago in protest against Fascisti reprisals against communists was declared ended at noon today.

The failure of the strike was unprecedented in the history of the Italian proletariat, says the Giornale d'Italia, which was published last night for the first time since the strike was called.

The newspaper attributes the failure to the lack of any practical reason for a strike, and says that the movement was intended only to serve the political and parliamentary ambitions of a Socialist group anxious to gain power.

The leaders of the Fascisti, who opposed the strike from the start, today published a bulletin saying:

"The Fascisti thank the organizers of the strike for giving them an opportunity to demonstrate the strength of the Fascisti."

"Only a Realization of Wilson's Vision Can Save Europe," Banker Declares

—International Photograph.

FRANK A. VANDERLIP.

VANDERLIP, who has been touring Europe several months, says it is up to Premiers Lloyd George and Poincare, of Britain and France, respectively, at their approaching conference, to alter the peace of vengeance forced upon Germany over President Woodrow Wilson's protest in order to prevent the complete collapse of Europe.

All Europe's ills, he declared in an article printed in last Tuesday's Post-Dispatch, are traceable to the insistence of England and France against Wilson's warnings on a complete prostration of Germany's industrial and economic destiny under the iron heel of Allied power.

If France and England, through their Premiers, will try to get back to the Wilson basis of peace, there is yet hope that Europe will be stabilized; if greed and vengeance continue to dominate them, however, th future can bring only appalling disaster, says the American financier.

BOLIVIA IS WARNED BY ALLIES

Told She Cannot Re-Establish Council With German Instructors.

By the Associated Press.

PARIS, Aug. 3.—The Council of Ambassadors yesterday decided to send a note to the Bolivian Government warning the officials of that nation that under no circumstances would the allied Powers tolerate the reconstruction of the so-called prewar military council in Bolivia, which was composed largely of German staff officers. The allied nations have been informed that one of the German officers already had arrived in Bolivia and begun the work of reorganization of the Bolivian army, and that another is on the way from Berlin.

Bolivia is reminded in the council's communication that as a signatory of the treaty of Versailles, she as well as all the other signatory Powers, is prohibited strictly from employing German officers and advisors for her army and navy.

SZE OFFERED SEAT IN CABINET

Foreign Ministership Proffered to Chinese Minister to Washington.

By the Associated Press.

PEKIN, Aug. 3.—Alfred Sze, the minister to Washington, who was ordered to Pekin, has been offered the portfolio of Foreign Minister. President Li feels that the Pekin Government has increased its prestige by assembling a parliament friendly to his ideals. The senate will meet again Faturday to discuss the drafting of a constitution. Formation of a constitution already is progressing. Completion of the the new cabinet is expected next week.

Coincident with the assembling of Parliament a group of progressive Chinese women have published demands for a clause in the constitution providing for universal suffrage, with equal rights to public officers, including membership in Parliament. Most of these women were educated abroad.

CONGRESSMAN CAMPBELL LAYS DEFEAT TO VOTE OF STRIKERS

Kansan Says His Opponent, William Sproul, Had the Indorsement of Labor.

By the Associated Press.

MONTICELLO, Ill., Aug. 3.—Congressman Phil Campbell, chairman of the Rules Committee of the national House of Representatives, said to the Associated Press this afternoon that "it seems that the idle coal miners and the striking shopmen defeated me" in his contest with William Sproul of Sedan, Kan., for the Republican congressional nomination in the Third Kansas District. Sproul had the indorsement of the labor forces in Kansas, Congressman Campbell asserted.

"The labor vote was idle and went to my opponent, while the farmers, who are favorable to me, were busy with their crops and stayed away fro mthe polls," he stated.

The Congressman estimated that approximately 15,000 striking coal miners and striking shopmen of eight railroad centers in his district cast their votes for his opponent. He added that the Kansas State Federation of Labor had issued instructions to its members to vote against all incumbent candidate, and that this also may have had some effect on the result.

Congressman Campbell is visiting in Monticello.

WOULD STOP ROAD BOND ISSUE

By the Associated Press.

JEFFERSON CITY, Aug. 3.—State Senator William C. Irwin of Jefferson City announced last night he would file suit next week to restrain the State Board of Fund Commissioners from issuing any of the road bonds of the $60,000,000 issue authorized under the State highway program. The Highway Commission announced yesterday that it would ask the fund commissioners for $3,000,000 immediately.

The basis of the suit, Irwin said, will be a charge that the designation of the primary road routes did not follow the letter and spirit of the law in connecting the centers of population in the State.

INDIAN SIRDAR PREDICTS EARLY REFORM OF WORLD

"Jazz Life" and Accompanying Lack of Moral Restraint Blamed for Murders of Today.

SAYS PROHIBITION WILL END IN 1924

Psychologist Prophesies Return to Power of Democratic Party — Declares "Flapper" Will Vanish.

Special to the Post-Dispatch.

LOS ANGELES, Aug. 3.—"The many murders and tragedies of which we read are but signs that the world is rushing back to its primordial instincts. The cause of this condition is what you call 'jazz life,' and its accompanying lack of moral restraint."

Thus declared Sirdar Rama Setti, East Indian psychologist, who has arrived in Los Angeles for a brief visit in Southern California. He recently arrived in America from Paris, where his predictions caused a sensation among the upper classes.

"America is rapidly coming to a period of great regeneration brought about by the public's surfeit of the artificiality of modern life of today," continued the famous Hindoo. "Short skirts, paint and powder and too much jazz music are going to give place to the study of moral laws, art and betterment."

Political Changes Predicted.

These are the political and other changes which are predicted by Rama Setti:

"Germany will be declared bankrupt in less than six months and will then be controlled by an allied commission which will rapidly bring her back to her position as a great world Power.

"Russia, too, will appeal to the great Powers for Government aid.

"Prohibition will end in 1924, giving place to a local option as far as wines and beer are concerned.

"President Harding will not see the White House again after the conclusion of this term. You will again see the Democratic party in power."

Recurring to the subject of jazz and its relation to crime, he said:

"Jazz is a mad satisfaction of desires not held in check by moral law or instruction, nor by the example of associates or any other restraining force."

Referring to the recent Meadows murder in Los Angeles, he continued:

"In traveling here and there I have observed the same tragedies occurring. In Paris, Landru; in London, Miss Carleton; in Montreal, Father Delorme. These are all the swinging of the pendulum backward; the swing resulting from the mad existence which the majority is leading today.

Felt No Restraint.

"What was to prevent the recent Los Angeles tragedy? The victim's assailant, maddened by the desire for vengeance, felt no restraining hand of any moral force to stay her. In her mind was a desire to slay, to mar the beauty of another—to crush it utterly, and this she did.

"You say that the wife is more beautiful than the victim and ask why in all probability the husband turned to the latter. Of all things beauty unaided by thought is that of which there is the quickest surfeit. Beauty is not—never can be all. No happy alliance was ever made with nothing but beauty on the one side. Was Georges Sand or Cleopatra beautiful?

"Let me tell you something. The end of these things is not yet. You will have crime and more crime—this is how it is written. Then in a few months—not more than a year—the regeneration will come, and it will be brought about by these same women who now madden the hearts of men and their own hearts.

"You will see not only in America but universally the return of better things. Women will clothe themselves modestly again; paint and powder will vanish with short skirts and what you call the 'flapper.'

"Motherhood will return to the proper pinnacle and the world will judge the woman by the manner in which she brings up her children."

Rama Setti was born in the Punjaub and was educated at Naini Tal College before receiving his European education. When a youngster he was married to Budni Lal according to the Indian custom, but lost his wife in an attack by the Hill tribes.

DAVID REED MAY SUCCEED CROW

Funeral of Pennsylvania Senator Will Be Held Saturday.

By the Associated Press.

UNIONTOWN, Pa., Aug. 3.—United States Senator William E. Crow, who died at his country home near here yesterday, will be buried on Saturday afternoon. Funeral services will be held at the home and interment will be in Oakgrove Cemetery here.

David A. Reed, noted lawyer, probably will be appointed as Senator Crow's successor.

ST. LOUIS POST-DISPATCH
Founded by JOSEPH PULITZER Dec. 12, 1878.
Published by The Pulitzer Publishing Company, Twelfth and Olive Streets.

THE POST-DISPATCH PLATFORM.

I know that my retirement will make no difference in its cardinal principles, that it will always fight for progress and reform, never tolerate injustice or corruption, always fight demagogues of all parties, never belong to any party, always oppose privileged classes and public plunderers, never lack sympathy with the poor, always remain devoted to the public welfare, never be satisfied with merely printing news, always be drastically independent; never be afraid to attack wrong, whether by predatory plutocracy or predatory poverty.

JOSEPH PULITZER.
April 10, 1907.

LETTERS FROM THE PEOPLE

A Tariff That Kills Trade.

To the Editor of the Post-Dispatch.

WHEN the tariff on articles of import becomes so high as to be a prohibitive measure rather than a protective one, it works an injury upon the citizens of the United States. The section of the Fordney-McCumber bill, which is now before Congress, relating to cutlery, should be undoubtedly modified, in that a careful consideration should be given to those measures which are not in accord with the spirit underlying the principles of protection to the American manufacturer.

The trade of the United States must necessarily grow larger with foreign nations. We cannot hope to build up any trade with those nations when we place upon those articles which they export to us such restrictive measures as are suggested in the present Fordney-McCumber bill relating to cutlery. The measures seem drastic and not worthy of that farsightedness which will eventually bring back that prosperity to this country, the acquaintance with which has been almost forgotten. Protective measures should be so shaped that they will put the American manufacturer upon an equal basis of competition with the foreign manufacturer and should be no more than enough to balance the difference in cost of manufacturing by reason of the lower wages paid to labor in those countries from which we import.

The present measure is not even restrictive in nature, but approaches confiscation, not to mention its far removal from any protective intent.

W. F. KOKEN.

On Buying Ballplayers.

To the Editor of the Post-Dispatch.

IN the main, I approve of your editorial sentiment about "poisoning baseball." There is no doubt that the Gotham Moneybags are killing the game. But I should feel a good deal better about it if our own magnates would sin a little in the same direction. Phil Ball and Sam Breadon cannot protest against the sales with a very good grace. I never heard of them getting into the bidding.

Every St. Louis fan knows that one good pitcher and one good third baseman would win the pennant for the Browns. Likewise, a first-class pitcher would come very near winning the other pennant for the Cardinals. Both teams came to their owners dirt cheap. Both owners have made a mint of money this season. Why don't they invest some of it? Who doubts, for example, that Connie Mack would accept $75,000 for Ed Rommel. The pennant would be "in" if the Browns had Rommel.

So far as I know, Ball didn't make an offer for Joe Dugan, and yet he could use him better than any owner in the league. I haven't heard that Breadon tried very hard to buy McQuillan, although that would have been an ideal purchase. St. Louis has always been afflicted with miserly baseball magnates. Regardless of the just criticism, you have to give it to Ruppert and Stoneham; when they want a ballplayer they go after him. We could use a little of that spirit here.

A FAN.

Dreadful Effects of Unemployment.

To the Editor of the Post-Dispatch.

I AM dropping you a few lines, letting you know how one feels when one is out of work and disgusted. This little poem which I wrote tells just how I feel:

I have a troubled mind,
And no one seems to care,
The trouble that I carry
Or the trouble that I bear.

I have a weak heart,
But some say its fear
For one to feel so gloomy
When there's pleasure always near.

But in my heart I always feel
That some day I will find
The pleasure I am seeking
To soothe my troubled mind.

A DEEP THINKER.

A Bright Suggestion.

To the Editor of the Post-Dispatch.

IN answering the "wets" when they mention the awful loss of revenue and the tremendous cost of enforcement, the leading stock argument of the "drys" is that the next and future generations will be benefited. Taking this for granted, the next and future generations should pay the greater part of the immense cost of this war against "King Alcohol." Long-term bonds should be issued to effect this. The solicitude of the "drys" for future generations is praiseworthy, and they would eagerly respond to the call and purchase the bonds liberally.

They persistently claim that a great majority demand prohibition, so every "dry" would doubtless purchase one or more bonds to help sustain this claim. It is manifestly unjust that the present generation should pay it all, especially when so many of us who never brought on this war are deprived of our temperate quantity and have only the beverages that Clark McAdams classed as "without a bright thought in them."

I would like to hear from Socrates, Glaucon et al. of your philosophers on this bond proposition, even though one or the other, in humorous vein, might propose that the issue be called "Abridged Liberty Bonds," and bear portraits of Volstead and Pussyfoot Johnson. O'G.

NOMINATED AND REPUDIATED.

The Democratic primary returns indicate the renomination of Senator Reed by a small plurality—three or four thousand votes.

Although it is too early for a thorough analysis of the returns, they clearly show that the Senator was repudiated by a majority of his own party. The case against him was complete and the Democratic verdict condemned him, but he pulled through by the votes of Republican admirers, particularly the German-American element. It was a moral defeat. He himself magnified and sneered down the weakness of his opponent, yet after an intensive, exhaustive campaign of about three months, in which he played upon every string of argumentative and emotional appeal, he failed to rally a majority of the Democrats to his support, but won a pitiful plurality from Republicans in the cities and Republican counties.

The result is disappointing to all those who fought Senator Reed on principle and who hoped for an overwhelming indorsement of the great and vital cause for which the Democrats stood. There is, however, in the results gratifying evidence that the cause of peace through international co-operation is not lost, but, on the contrary, holds vigorous support among large elements of the people and is opposed mainly by special elements, moved mainly by foreign antipathies and sympathies.

The attitude of R. R. Brewster does not offer opportunity for the submission of the issue of Senator Reed's record and attitude on the League of Nations to the people in the general election. In the campaign both have stood practically on the same platform. The issues, however, will be more clearly defined as the campaign proceeds. The evidence in the primary generally of a progressive reaction among Republican voters is a hopeful sign.

THE "RING" AND THE BENCH.

The slate of the "Courthouse Ring" was smashed in several notable instances in the Republican primary, but the vote on candidates for the Circuit Bench was disappointing. Five of the nine candidates named by the lawyers in the Bar Association poll were defeated. The four indorsed candidates who won were Judges Hamilton, Davis, Taylor and Calhoun, and the five unindorsed candidates nominated were George E. Mix, Anthony Ittner, V. Falkenhainer, A. B. Frey and Erwin Ossing.

The voters will have an opportunity to select an excellent ticket from the Democratic and Republican nominees. There ought to be a strong combination of voters of both leading parties to keep the hand of the "Ring" off the bench.

THE BELL INVENTION.

What invention has done most to make possible our present civilization is a question that invites endless debate. That question is now suggested by the death of Alexander Graham Bell, inventor of the telephone.

It would be hard now to imagine the modern world without the telephone. It has lengthened human life by relieving people of the necessity of delivering messages in person. More than that, it delivers billions of messages, immediately answering them in the form of conversation, that could never have been delivered without it. The Bell instrument represents billions of invested capital and has made the name of its inventor known in every home of civilization to the ends of the earth. It is not for us to say that the present telephone will not be displaced by a cheaper and just as convenient form of distance communication. It may be. But let us realize that if radio had been invented first men would still be looking for a means of private conversational communication, whether by wire or without.

The late Mr. Bell became the medium of a bit of scientific intelligence whose possibilities were not foreseen. The inventor himself had no such expectations as have been realized. After the invention he had reorganized his classes in vocal speech and, as he was poor, intended to go on teaching. An amusing evidence of his humanity was his recent decision to have the telephone removed from his house as a nuisance. His is the most conspicuous admission that the telephone is not an unvarying boon. It is a persistent invader of repose and a boorish intruder upon other conversations and pursuits. Nevertheless, it is indispensable, and it has immortalized the name of its inventor.

Fannie Hurst says there's more drinking in Europe since we adopted the eighteenth amendment than ever before. So prohibition is having the same effect over there, too?

WHO IS REBELLING NOW?

The respective positions of the railway executives and the shopmen's union toward the Government authority in labor adjustment have been exactly reversed since the beginning of the strike. Then the shopmen, because of their repudiation of the Railroad Labor Board's ruling, were striking against the Government. Now the railway executives, in rejecting the seniority clause in President Harding's proposal for settlement, are striking against the Government.

The executives at first took the high ground that the strike was against the Government rather than against the railroads, who were doing the bidding of the Government. Now they take the high ground that acceptance of the President's terms would be a breach of faith with the men who remained on the job and the new employes who were hired to break the strike and would be a repudiation of principle. It is notable, however, that in both cases the high ground the executives took served their end in fighting unionism.

The railroads, after the strike was called, as a strike weapon, served an ultimatum on the strikers that they must return to work on a certain date or forfeit their seniority rights. Here there arises a question of authority of the railroads to make such promises. How can the railroads consistently recognize the authority of a Government board in fixing wages and terms of employment, as they have done, and at the same time raise obstacles to re-employment in contradiction of the Government authority? Who has the right to make and repudiate promises in such matters, the railroads or the Government?

Justice must be done the men who stayed on the job and kept railroad service in operation when the other men deserted in defiance of the Government. But justice does not consist necessarily in accepting as obligatory the promises of the railroads given to their employes as a strike weapon. The loyal men and the new men should not be discriminated against. They have been paid for their work while the strikers were idle and without pay. If the railway executives are more anxious to do justice to these men than they are to inflict punitive damages on the unions they can find a way to grant such justice that is not in conflict with the President's terms of settlement. Railway service must be maintained, and antiunion warfare under the mask of loyalty to the Government or loyalty to principle can have no part in maintaining it.

"Voyage of Columbus Filmed for School Children," says a headline, and we must admit that it was a remarkable bit of foresight, considering the primitive state of the movie industry in 1492.

THE SUBMERGED BOURGEOISIE.

The Clean Election Committee in Boss Essen's bailiwick admits that St. Louis County witnessed last Tuesday "the most corrupt election ever held here," and one may infer from the tone of the announcement that that is "going some."

What's the matter with our good citizens just over the city border? We think this question may be asked with propriety from the depths of a great city's dens and hell-holes of wickedness. We are the historic victims of courthouse rings, river wards and machine politicians. We deplore but we must admit, and happily we have the elements on which we can lay the blame.

With bourgeois Clayton it is different. There the population lives in comfort and knows its neighbors well enough to spot an alien election judge and run him out of a polling place. What is the matter, then, with Clayton? Is it troubled like ourselves with a large good-citizen element that is so busy making money, dining out and traveling that it can't get them out to vote?

The experience of Policeman Schmidt will prove of benefit to thousands of husbands, who will now be able to show that the possession of a plug of tobacco is absolutely necessary to a man's safety.

"IT'S NO USE, THERE'S NO DETOUR."
(From the New York Times.)

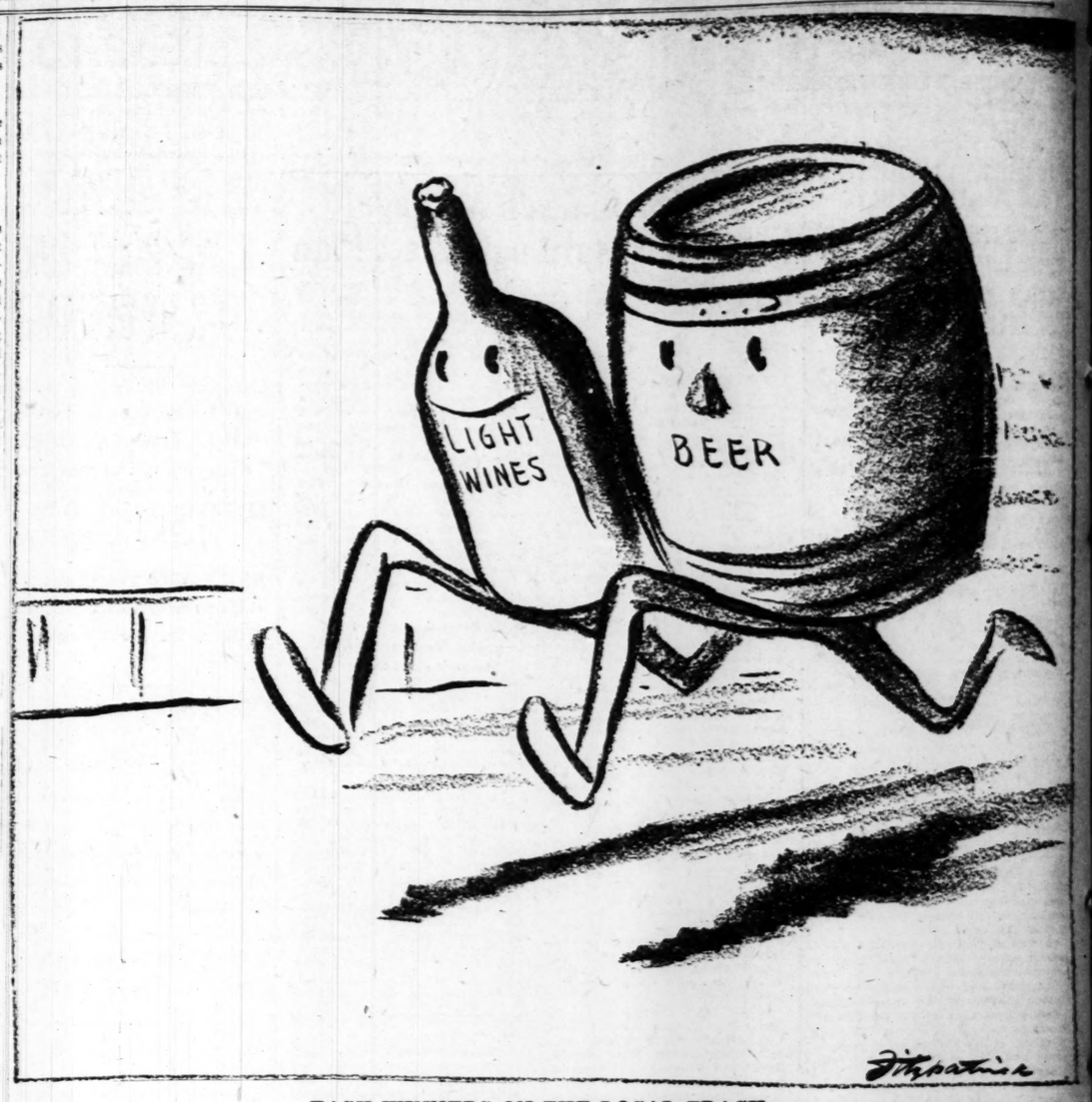

EASY WINNERS ON THE LOCAL TRACK.

JUST A MINUTE

Written for the POST-DISPATCH
By Clark McAdams

CIVILIZATION has not done as well of late as some of us had hoped, but it nevertheless has its defenders as against a primitive society such as Gandhi thinks we ought to go back to. Thus, Br'er Martin of Life, who believes thoroughly in civilization, though nobody in any official position has taken his editorial advice in goodness knows when, thinks Gandhi is mistaken in believing that a primitive society would be good for India or any other country.

* * *

We are not so sure. If one will recall, for instance, what St. Louis was like in primitive times and compare it with the St. Louis of our time, the past exerts an undeniable charm and fascination. It goes without saying that we are in many ways better off than people were when the Cahokia Mounds were functioning and a primitive society exchanged signals and courtesies across the Mississippi, but would you say we are any happier than those people were?

* * *

No doubt the Cahokians would have built a larger community than they did, and the suburb over on the Missouri hills would doubtless have stretched itself out in time from Carondelet to the Chains of Rocks; but that they would have retained the primitive simplicity of the old St. Louis, keeping a tight rein upon every ambition to make the city something it could not remain permanently, we somehow feel confident.

* * *

The advantage of the primitive society, as it seems to us, was that it did not too swiftly rush to its own destruction. Though inferior to our own in many ways, it had the prospect of remaining what it was for a long period of time, and would likely be what it was now had civilization not come to destroy it.

* * *

There is no such permanency about civilization as there is about one of the placid stages of barbarism. This is proved by history. Barbarism almost unchanging has persisted in some parts of the world through the various civilizations of Europe and Asia. When one thinks of our own problems and wonders to what extent posterity will find them solvable, one instinctively finds quiet and contentment in recalling what the primitive society would probably be now had we not disturbed it.

* * *

Gandhi thinks everything done by people like Messrs. Edison and Ford is a mistake. He disbelieves thoroughly in machinery or anything started by turning a button. In the unplugged state before the English came with their new-fangled inventions, India was happy. Since then she has been polishing brass. She does not want to polish brass. She wants to live a natural as opposed to an unnatural life and invite her soul.

* * *

Br'er Martin scouts this. Yet the Br'er has not been able to invite his soul in God knows how long.

* * *

The Kansas City Times says:

Joseph J. Heffner, for 15 years editor of the Macon Times-Democrat and well known among the newspaper men of Missouri, died recently at Maryville. He disposed of his paper to become an insurance agent some time ago, but will be remembered by many.

Great Scott! Aren't insurance men remembered by anyone?

* * *

We take it from the vote for Br'er Sacks that the people of St. Louis are mighty thirsty.

* * *

Maybe heavy wines would have cast a heavier vote.

THE "STREET CORNER" DICTIONARY.

Jewelry—Something to borrow money on.
Weather—The self-starter of conversation.
Gun—A part of one's personal attire.
A Date—Something to tell the gang about.
Automobile—A place to shoot at a "cop" from.
Hard Day's Work—Two games of pool.
Wise Crack—A remark about another when you have three fellows with you.
A Good Town—A place where they don't move one from the street corners.
Slick Guy—A chap that gets on a crowded street car and avoids paying his fare.
The Home Team—Something to lie about.
Gambler—The essence of brains.

JOHN R. WEST.

* * *

Under the most liberal, as under the most tyrannical Governments, to proclaim what will be recognized as just and right 50 or a hundred years later is sufficient to incur imprisonment or the scaffold.—Anatole France.

* * *

You have probably observed that the chickens which come home to roost are not fried chickens.

* * *

Our Jamie is as hard to beat in an election as he is in an argument.

* * *

RB: Sign at the edge of a quarry, Nineteenth and Angelica streets:

Please do not dump men below

* * *

Is that where our payroll robbers were dumping their dead?

* * *

Sir: In today's Post-Dispatch I saw an ad on the society page which read:

For every stout woman—
These tub frocks

You ought not kid the fat folks this kind of weather.

W. F.

* * *

PDQ: A newspaper heading:

July Not So Good;
Still, Not So Bad

Just so-so, we would say.

* * *

SF: A restaurant sign:

Special Home Mad Pies

No wonder they are special.

* * *

BALLAD OF BLIND MEN AND BEAUTY.

I USED to pity blind men
But now I know that they
Are not subject to torment
As I am every day;
For I see so much beauty
It sweeps my mind away.

I can't forget their faces,
I can't forget their forms,
I cannot help being haunted
By their provoking charms—
And in my sleep sometimes I dream
They're lying in my arms.

So who would pity blind men
Who never feel the pain,
Or pangs of seeing beauty
That near benumbs the brain
With passion that is pitiless
Because 'tis born in vain?

W. P. C.

The MIRROR *of* PUBLIC OPINION

This column is designed to reproduce without bias the latest comment by the leading publicists, newspapers and periodicals on the questions of the day.

GOLF AND EXERCISE.

From the Minneapolis Journal.

ACCORDING to S. B. Qvale, Federal Director of Prohibition in Minnesota, the game of golf is bad because it "encourages idleness" and "creates a desire among youths" to do something they cannot afford to do. "I do not believe it was intended for the youth, or for anyone who has not arrived at the age of 55," he says. "One can get just as good and healthful exercise by using the hoe as he can by using the golf club." It would seem that Mr. Qvale has taken half-truths for the whole truth. If golf is a bad game because it encourages the young to do something they cannot afford to do, would Mr. Qvale have us believe he is in favor of abolishing the automobile? It, too, can set a bad example to youths by encouraging them to idle around in something they cannot afford to drive. The world long ago recognized the fact that all work and no play makes Jack a dull boy. It learned that if a man is to be a success, he must live a well-rounded life, giving as much attention to his physical condition as he does to his business. So today we have golf links, tennis courts, bridle paths and the like as an appeal for everybody to come out-doors; shake worries and cares and enjoy the sunshine. It is not that any such exercises are better than hoeing a garden. The fact is only a recognition that even if men have gardens and hoes they all will not utilize them. We agree with Mr. Qvale that there is a tendency of youths to over-indulge in golf. But that should not be taken as an indictment against the game.

THE RUSSIAN PROBLEM.

From the Detroit News.

FORMER Gov. Lowden has returned from a three months' European tour, during which he attended Genoa and conferred with statesmen and others presumably on the inside of great events. Naturally one expects some significant conclusion about the Great Question hanging like a millstone around the neck of the world. Mr. Lowden, facing the confiding question mark of his fellow countrymen, revolves in his mind all he has learned about Russia and then says: "What is the answer to the Russian problem? I do not know." That is a good, clear answer and one speculates whether Mr. Lowden is not the first to confess incapacity to cure the Russian situation in two sentences. Many have visited Russia and most of them emerge thoroughly convinced that the truth resides in their own individual breasts, and this truth they impart to the world at so much a volume. Mr. Lowden says there are some things he thinks he knows, but he does not know the solution to the Russian problem. He should worry; no one else does, either. His best word is found in the soliloquy in which he speculates whether there is now forming within her vast population of 140,000,000 a group of patriots some day to take over the control of Russian destiny. But he doesn't know. It is gratifying to find a man who doesn't know.

While You Are Away!

You will need the St. Louis Post-Dispatch while you are away this summer if you want to know what the happenings are at home.

Before you start send word to the Post-Dispatch to have this paper sent to you by mail. If the term of your absence is undetermined, payment may be made when you order the mail subscription discontinued.

Price by mail, including postage, is only 75c a month for the daily and Sunday Post-Dispatch.

MANY BENEFITS GIVEN FOR PURE MILK FUND

Junior High Vacation Students Will Present "Hiawatha" to Aid Work Among Babies.

CONTRIBUTIONS.

Previously acknowledged	$2786 11
Show, 6287 Reber pl.	30 29
Refreshment and home-made cake sale, 3106 Allen av.	28 15
Show, 5205 Nottingham	19 09
Lemonade stand, 5200 block Maple av.	17 48
Show, 938 Maryville av.	17 00
Show, 736 Bayard av.	13 55
Show, 3715 St. Louis av.	7 00
Ice Cream Social, Wesley Settlement House, 3035 Belt av.	6 50
Show, 4900 block, Schollmeyer av.	6 25
Show, 5083 Waterman av.	5 00
Lemonade stand, 5800 Westminster place	3 40
Carnival, 1371A Shawmut	2 00
Lemonade stand, 4928 West Pine bl.	2 00
Sale of toys, Elda and George Schmidt	1 25
Ramon Cavana, "What Did You See Today" prize	1 00
Cash, "What Did You See Today" prize	1 00
A. B. Waterloo	1 00
George J. Grote	1 00
Total	$2944 07

Members of the vacation school of the Junior High School will present "Hiawatha" for the benefit of the Post-Dispatch Pure Milk and Free Ice Fund Saturday evening at 8 o'clock on the lawn at 5940 Julian avenue. Miss Ethel Mills is directing the production, which will have a cast of about 25. Admission will be 10 and 15 cents.

Contributions to the Post-Dispatch Pure Milk and Free Ice Fund in the last two days added $157.96, bringing it to a total of $2944.07, which is still approximately $1600 short of the total on the corresponding day of last year.

A three-day show at 6287 Reber place earned $30.29 for the Fund. The children who promoted and took part in the performance were: Catherine, Billy and Ellen Lang, Elmer and Edwin Braden, Wanda and Newell Goodrich, Hazel and Mabel Kermis, Virginia Robins, Catherine and Frank Sullivan, Eleanor Hurley and Milton Boehme. Three professionals, Joe Arthur, Paul Braden and Malcolm Kassell, donated their assistance.

Alice Louise Smith, 7, and her brother, George Le Brun Smith, 3, of 3106 Allen avenue, earned $23.15 for the fund by selling lemonade, homemade candy and ice cream cones, and by disposing of two homemade cakes, at a lawn social held at their home on July 24.

Nottingham Avenue Show.

A show at 5205 Nottingham avenue netted $19.09. It was managed by Emilie James, Junea and Betty Doerr, Lillian James, Helen Louise Diebels and Elliott James. Programs for the affair were printed free of charge by O. M. Lewis of H. Hoyes Printing Co., and the ice cream was contributed by the City Dairies Co.

Earning at a lemonade stand conducted during the past several weeks at Page avenue and Union boulevard by children of the 5200 block of Maple avenue amounted to $17.48. The children were: Virginia Prendergast, Dorcas Eichler, Jocelyn Taylor, Margaret Prendergast, Mary Louise Thomas, Helene Grolock, Frances Porterfield and Francis Raverino.

A dozen Milk Fund enthusiasts residing in the 900 block of Maryville avenne presented a show at 938 Maryville. It netted $17. The performers were: Billy and Jack Reynolds, Gates, Harry and Margaret McNamara, Gregory and Leo Goessling, Yandell and Dorothy Johnson, George and Arthur McFarland and Norman Anderson.

A show given at 736 Bayard avenue on July 29 brought $13.55 into the fund. The following children took part: Margery Heapes, Lucille Mouse, Ruth English and Wanda Snow.

Entertainment at Fornuff Home.

Five little girls gave a show on July 26 at the home of Florence Fornuff, 3715 St. Louis avenue, and earned $7 for the Milk and Ice Fund. Their names follow: Florence Fornuff, Dolores Morris, Eunice Seantling, and Gertrude and Eleanor Collins.

Closing exercises of the five weeks' session of the Daily Bible School at Wesley Settlement House, 3035 Belt avenue, took the form of an ice cream social which netted $6.50. This was donated to the fund. Mrs. Florence M. Landon was superintendent of the school, in which 154 persons were enrolled.

The second annual show for the benefit of the Milk and Ice Fund was given by the children of the 4900 block of Schollmeyer avenue recently. It added $6.25 to the fund. Those who took part were: Mary Norman, Dorothy Wildberger, Elide Pluempe, Dorothy Ketchum, Bernice Nauert, Rosalyn Barmeier, Richard Norman and Sidney Wildberger.

Waterman Avenue Benefit.

Four children gave a show at 5083 Waterman avenue and realized $5 for the fund. The children's names follow: James and Richard White, Christian Kenny Jr., and Frank Kenny.

Charles Tanzer, Jeane and Dorothy Meyer and Thelka Stern managed a lemonade stand at 5800 Westminster and earned $3.40 for the fund.

Ralph and Joe Librach, assisted by Maurice and Terest Falcero, gave a carnival at 1371A Shawmut place, and $2 was earned for the work among the tenement babies.

Ann Trepp and Brightie Brown had a lemonade stand at 4928 West Pine boulevard, which also made $2 for this benevolent fund.

Edna and George Schmidt disposed of a number of their old toys, realizing $1.25 which they contributed.

Contributors to the "What Did You See Today?" column are in several instances turning over their prize awards to the Milk and Ice Fund. One dollar was received yesterday from Roman Cavana who had earned the money by contributing to the column, and $1 also came from "Cash." Other donations were: $1 from A. B. Waterloo, and $1 from George J. Grote.

Society News

Dr. and Mrs. Willard B. Shelp will depart at noon Saturday for Canada to be gone a month or six weeks. Upon their return they will give up their apartments at 6319 Delmar boulevard, and will occupy a suite of rooms in the new Chase Hotel. Their daughter, Mrs. Lloyd P. Maritz of 718 Limit avenue, is at the Edgewater Beach Hotel in Chicago for several weeks. Mr. Maritz is planning to join her later. Mr. and Mrs. Willard B. Shelp Jr. are at the Marlborough-Blenheim Hotel in Atlantic City.

Mrs. Festus J. Wade of 4451 Lindell boulevard and her daughter, Miss Florence Wade, have returned from Narragansett Pier, R. I., where they spent several weeks, because of the illness of Mrs. Wade. Mr. Wade went East and accompanied them to St. Louis.

Tom K. Smith of 4228 Lindell boulevard has returned from Pointaux-Barques, Mich., where he has been with his family for several weeks. Mrs. Smith and the children are occupying the home of Mrs. Smith's father, Rolla Wells.

Mr. and Mrs. Louis B. Friedman of 4459 Laclede avenue have announced the engagement of their daughter, Miss Marion Friedman, to Jack Rothberg, son of Mr. and Mrs. Harry Rothberg of 5922 Enright avenue. The date of the wedding has not been set. Miss Friedman is the first member of the 1922 class of Mary Institute to announce her engagement.

Mr. and Mrs. Gustav Bischoff Jr. of Forest Ridge and their family will leave St. Louis today for Spring Lake, N. J., to remain until September.

Mrs. Culvin F. Collins Jr. of 4936 West Pine boulevard has returned from Memphis, Tenn., where she visited her sister, Mrs. Robert Walls, for a month.

Mr. and Mrs. John D. Rogers of 4309 West Pine boulevard and their family have gone ot Hunt's Farm in the Ozarks, where they have taken a cottage for the remainder of the summer.

Mrs. Harold Foote of Pittsburg is a much entertained visitor in St. Louis. She was, before her marriage, Miss Jane Wilcox, and has been visiting her parents, Mr. and Mrs. E. Lewis Wilcox of 5100 Cabanne avenue. This afternoon Mrs. John B. Furstenburg of Normandy will give a bridge party in her honor, and Tuesday afternoon Mrs. J. P. Gruner of 4961 West Pine boulevard will entertain eight friends of Mrs. Foote at a luncheon bridge at Sunset Hill Country Club. After today the visitor will be Mrs. Furstenburg's guest.

Mrs. E. Crane of 4512 Westminster place is at South Haven, Mich., for the month after motoring through the Eastern States and the Berkshire Hills.

Mr. and Mrs. Marvin F. Holderness have taken possession of their new home on Wydown terrace. They formerly resided at 470 Lake avenue.

Mr. and Mrs. William S. Gephart of 6015 West Cabanne place, are touring through the East by motor.

Mrs. F. W. Julier of 727 North Union boulevard will depart Aug. 12 for Niagara on the Lake, Canada, to spend the remainder of the summer.

Dr. and Mrs. A. Siebert of 3970 Flad avenue and their daughter have returned from Martha's Vineyard, Mass., where they have been for several weeks.

The women golfers of the Sunset Hill Country Club will have their regular August blind bogy golf tournament and luncheon next Tuesday at the club. There will be silver trophies for the winners. Mrs. Crawford Duncan is chairman of the Women's Golf Committee.

Mr. and Mrs. Addinson R. Fuchs of 1412 Goodfellow avenue, with Mrs. Fuchs' sister, Miss Virginia Tate, have motored to Chicago to visit their cousin, C. F. Donahue.

Announcement is made of the marriage of Miss Dorothy Bond, daughter of Dr. and Mrs. J. F. Bond of 4018 Shaw avenue, and Robert Curtiss La Mar, May 27, at Carlinville, Ill. The ceremony was performed by the Rev. Mr. Jones of the Presbyterian Church. Mr. La Mar was educated in Portland, Ore., and at Washington University. Mr. and Mrs. La Mar will make their home at 3925 Castleman avenue.

Miss Lillian Renard of Brooklyn, N. Y., is the guest of her sister, Mrs. C. L. Heyl of 3970 Arsenal street. Miss Renard has just returned from a two months' tour of Europe.

Australian House Ratifies Arms Treaties.

By the Associated Press.

MELBOURNE, Aug. 3.—The House of Representatives yesterday ratified the treaties entered into at the recent Washington arms conference.

HER MARRIAGE MAY 27 HAS BEEN ANNOUNCED

—Murillo Portrait.

MRS. ROBERT CURTISS LA MAR.

FORMER CIRCUIT JUDGE DIES

Funeral of J. A. Harrison, 71, to Be Held Tomorrow.

Funeral services for John A. Harrison, 71 years old, a former Circuit Judge, who died yesterday at his home, "Keith Inch," on the Creve Coeur Lake car line, will be held tomorrow morning from Trinity Church, 4005 Washington boulevard. Burial will be in Valhalla Cemetery. Death, which followed an illness of six weeks, was due to hardening of the arteries.

Harrison was appointed to the bench by former Gov. David R. Francis in 1892 and served for two years. He was president of the Board of Education from 1899 to 1905 and served as a member of the board until 1912. He came to St. Louis in 1869 and practiced law here until his illness. He was born in Lexington, Mo.

Steamship Movements.

Special to the Post-Dispatch.

NEW YORK, Aug. 3.—Incoming steamers, due today: Canada, Fayal, July 24; Tivives, Santa Marta, July 25; President Harding, Bremen, July 24; Yorick, Bremen, July 15.

Outgoing, sail today: Laconia, Liverpool, 12 m.; Monterey, Vera Cruz, 12 m.; Flora, Cape Haiti, 2 p. m.; Saxonia, Hamburg, 12 m.; Luksefell, Turks Island, 3 p. m.; Mt. Clinton, Hamburg, 12 m.

Arrived.

Hamburg, July 31, Vauban, New York. Copenhagen, Aug. 1, Helligolav, New York. Southampton, Aug. 1, Oropesa, New York. Plymouth, Aug. 2, Resolute, New York.

While You Are Away!

You will need the St. Louis Post-Dispatch while you are away this summer if you want to know what the happenings are at home.

Before you start send word to the Post-Dispatch to have this paper sent to you by mail. If the term of your absence is undetermined, payment may be made when you order the mail subscription discontinued. Price by mail, including postage, is only 75c a month for the daily and Sunday.

Almost Unbelievable
You can hardly realize the wonderful improvement to your skin and complexion the mirror will reveal to you after using Gouraud's Oriental Cream for the first time. White-Flesh Rachel. 6
Send 10c for Trial Size
F. T. HOPKINS & SON New York
Gouraud's Oriental Cream

Women Tourists Arrive at Havre.

PARIS, Aug. 3.—Eighty-seven women representing 29 American cities, chosen as "good will delegates" to visit France as a result of a newspaper competition under the auspices of the American committee for devastated France, arrived at Havre, on the liner France yesterday. There are five gold star mothers among the delegates. They will visit the graves of their sons.

From Paris—secrets of summer-time freshness

From Paris, *Monsieur Kerkoff*, creator of Djer-Kiss sends to the American ladies this message:

"Summer coolness, comfort and protection; these you may enjoy by employing my French *poudres*—Talc Djer-Kiss and Djer-Kiss Face Powder. So delicate they are—so pure—so soothing to tender skins! From Paris itself, they are indeed the day's mode in *poudres*.

"Remember, too, *Madame*, they are fragranced always with the French fragrance of *Parfum Djer-Kiss*."

Djer-Kiss
Made in France only
TALC
FACE POWDER

OCEAN STEAMERS.

CUNARD ANCHOR ANCHOR-DONALDSON

N. Y. to Cherbourg and Southampton
BERENGARIA..Aug. 8, Aug. 29, Sept. 19
MAURETANIA ..Aug. 15 Sept. 5 Sept. 26
AQUITANIA.....Aug. 22 Sept. 12 Oct. 3
N. Y. to Plymouth, Cherbourg & Hamburg
CARONIA ....Aug. 31 Oct. 5 Nov. 7
SAXONIA ....Sept. 9 Oct. 14 ——
N. Y. to Cobh (Queenstown) & Liverpool
CARMANIA....Aug. 17 Sept. 14 Oct 12
SCYTHIA (new).*Aug. 31 Sept. 28 Oct. 26
LACONIA (new) ..Sept. 7 Oct. 5 ——
*Sails from Boston Sept. 1
N. Y. to Londonderry & Glasgow.
ASSYRIA.........Aug. 11 Oct. 21 ——
COLUMBIA .....Aug. 19 Sept. 16 Oct. 14
ALGERIA........Aug. 25 Sept. 23 ——
CITY OF LONDON......Sept. 2 ——
CAMERONIA (new) Sept. 9 Oct. 7 Nov. 4
New York to Vigo, Gibraltar, Naples, Patras, Dubrovnik, Trieste.
ITALIA ....Aug. 12
Boston to Londonderry & Liverpool.
ELYSIA ....Aug. 9
*ASSYRIA ....Sept. 15
*Stops at Glasgow.
Boston to Queenstown & Liverpool.
SAMARIA (new) .... Sept. 20 Oct. 18
Canadian Service
Via Picturesque St. Lawrence Route
Montreal to Glasgow.
SATURNIA......*Aug. 11 Sept. 8 Oct. 6
CASSANDRA ....Aug. 31 Sept. 29 Oct. 27
*Also calls at Moville, Ireland.
Montreal to Liverpool.
ALBANIA .....Aug. 19 Sept. 23 Oct. 21
Tyrrhenia (new).Sept 2 Sept. 30 Oct. 28
AUSONIA ......Sept. 16 Oct. 14 Nov. 11
Montreal to Plymouth, Cherbourg & London.
ANDANIA ......Aug. 26 Sept. 28 Nov. 4
ANTONIA (new)..Sept. 9 Oct. 12 Nov. 18
Cunard and Anchor Steamship Lines, 1135 Olive St., Post-Dispatch Bldg., St. Louis

WHITE STAR

N. Y. to Cherbourg—Southampton
Homeric (new)...Aug. 19 Sept. 9 Sept. 30
Majestic (new)...Aug. 26 Sept. 16 Oct. 7
Olympic ....Sept. 2 Sept. 23 Oct. 14
N. Y. to Cobh (Queenstown) and Liverpool
Cedric..........Aug. 12 Sept. 9 Oct. 7
Adriatic........Aug. 19 Sept. 16 Oct. 14
Celtic..........Aug. 26 Sept. 23 Oct. 21
Baltic..........Sept. 2 Sept. 30 Oct. 28
N. Y. to Azores, Gibraltar, Naples and Genoa
Arabic ....Aug. 26 Oct. 14
Cretic ....Sept. 23 Nov. 11 ......

RED STAR LINE

N. Y. to Plymouth, Cherbourg & Antwerp
Zeeland.........Aug. 12 Sept. 16 Oct. 21
Kroonland.......Aug. 19 Sept. 23 Oct. 28
Lapland.........Aug. 26 Sept. 30 Nov. 4
*Gothland (direct) Sept. 2 Oct. 7 ......
Finland.........Sept. 9 Oct. 14 Nov. 18

AMERICAN LINE

N. Y. to Hamburg via Plymouth and Cherbourg
Manchuria ....Aug. 10 Sept. 14
St. Paul ....Aug. 17 Sept. 21
Mongolia ....Aug. 31 Oct. 5
Minnekahda (3d class)...Sept. 7 Oct. 12
International Mercantile Marine Company. 120 Steamers—1,300,000 Tons.
Company's Passenger and Freight Offices: R. E. M. BAIN, Manager Passenger Dept. F. J. McCONNELL, Southwestern Freight Agent, N. W. Cor. 11th and Locust Sts. Both Phones

RESORTS. RESORTS.

CANADIAN PACIFIC RAILWAY

Low Fares lowest in years

to Banff, Lake Louise, Field (for Emerald Lake and Yoho Valley), Glacier and Sicamous in the Canadian Pacific Rockies. Vancouver, Victoria, Alaska, Seattle, Portland, San Francisco and Los Angeles on the Pacific Coast, and intermediate points. For full information on rates and reservations, write, phone, or call
E. L. Sheehan, Gen. Agt. Pass. Dept.
Canadian Pacific Railway
420 Locust St., St. Louis, Mo.
Telephone: Bell, Main 1711.

The Lakeside, Ha Ha Tonka, Mo.

Situated on a tract leased from the Ha Ha Tonka estate, overlooking Lake Ha Ha Tonka and the Niangua River; the most picturesque spot in the Ozarks; boating, bathing, fishing and mountain hikes; cottages and dining hall; 196 miles from St. Louis by automobile.
Address Anne George, Ha Ha Tonka, Mo.

TOURS

Clark's 3rd Cruise, January 23, 1923
ROUND THE WORLD
"EMPRESS of FRANCE" 18481 Gross TONS
4 MONTHS CRUISE, $1000 and up
Including Hotels, Fees, Drives, Guides, etc.
Clark Originated Round the World Cruises
Clark's 19th Cruise, February 3, 1923
TO THE MEDITERRANEAN
"EMPRESS of SCOTLAND" 25000 Gross Tons
65 DAYS CRUISE, $600 and up
Frank C. Clark, Times Building, New York

TOURS

Around the World
Our Golden Jubilee Cruise
marking the 50th year since Thomas Cook, the founder of our organization, conducted his first tour around the world
Sailing Eastward from New York, Jan. 24 Returning May 31, 1923
by the specially chartered new CUNARD Liner
"SAMARIA"
30,000 miles—a gorgeous itinerary—covering many lands and visiting each country under the most favorable climatic conditions
A Cruise de Luxe Limited to 400 Guests
Full information on request
THOS. COOK & SON
245 Broadway NEW YORK
or J. T. Fossberg, 1135-1137 Olive Street, ST. LOUIS

Brandt's FOOTWEAR
618 WASHINGTON 617 ST. CHARLES
Charge Accounts Invited

NEW Smart Looking Fine Quality—
The French Seam-Back Hose, Featured at.... $1.50

In this new Virginia Silk Hosiery the unsightly seam has been replaced by a trim-looking panel of greater strength, giving the wearer a better looking and more durable Hose.

The price of only $1.50 pair is made possible by a special purchase of a large quantity. Hosiery Department, just inside the door.

New Arrivals in Women's Footwear

For now and early Fall wear. Novelty straps and trim tailored satins, patents and kids. Choice. $5.90

Ground Floor Arcade Bldg. Inside Arcade. OPEN ALL DAY SATURDAY

St. Louis' Only Exclusive Hosiery Store
Singer and Singer HOSIERY STORES

SINGER & SINGER

"PARFAIT" Super Chiffon Silk Stockings
REGULAR $4.50, ON SALE
$2.95 A PAIR

A stocking as light as Ariel's wand

Little did Queen Elizabeth dream, when she was presented with the first pair of silk hose, that the art of knitting would ever reach such perfection as it has in the "Parfait" Chiffon Hose—the Hose selected by fashionable women today.

You need only run your fingertips and your eyes over "Parfait" to discern its rare, sheer qualities.

"Parfait" costs regularly $4.50. A special purchase, however, enables us to offer tomorrow, these "Parfait" Hose in black only at the very unusual sale price of, per pair, $2.95.

Please Note Our Window Display

Full-Fashioned—All Silk From Top to Toe— Specially Reinforced Heels

Additional Specials in Women's Hosiery —FOR— Tomorrow
$2.25 Full-Fashioned, Pure Thread Silk Hose, Mercerized Tops, White Only, All Sizes....$1.80
$3.00 & $3.25 Finest Quality, All Silk, "From Top to Toe," Black, White, Brown, All Sizes, $2.35
$4.50 French Open Clox Super Quality—All Silk—Black and White—All Sizes.........$2.90

PHOTOPLAY THEATERS PHOTOPLAY THEATERS

NEW GRAND CENTRAL — 70° COOL ALL THE TIME
LAST 2 DAYS—30c MATINEES
KATHERINE MacDONALD
THE AMERICAN BEAUTY, IN
"DOMESTIC RELATIONS"
JOHNNY HINES COMEDY
Gene Rodemich's Famous Brunswick Record Orchestra
WITH THE
Gene Rodemich-Dave Silverman-Allister Wylie Piano Trio
Playing Their Record Hits
COMING TO THE NEW GRAND CENTRAL SATURDAY
A GENUINE REVIEW OF THE 1922 MUNICIPAL OPERA SEASON
"AN OPERA REHEARSAL"
WITH MEMBERS OF THE ORIGINAL CAST AND THE BOYS AND GIRLS OF THE ALL-ST. LOUIS CHORUS.
MR. GEORGE SWEET,
MISS FANNIE BLOCK,
MISS ELVA MAGNUS
STAGED BY MR. RALPH NICHOLLS
PHOTOPLAY FEATURE:
"ONE CLEAR CALL"

COOL OFF TODAY

LYRIC SKYDOME — COOLEST SPOT IN TOWN
LAST TWO DAYS
CHARLES RAY
in "The Deuce of Spades"
COMEDY—NEWS—SCENIC
DAVE SILVERMAN AND HIS ORCHESTRA

Capitol SIXTH at Chestnut
THOMAS MEIGHAN in a George Ade Story
"OUR LEADING CITIZEN"

COMING TO THE LYRIC SKYDOME AND WEST END LYRIC SATURDAY
RICHARD BARTHELMESS
SCREEN'S MOST POPULAR STAR, IN
"THE SEVENTH DAY"
WITH LOUISE HUFF
JUST AS GOOD AS "SONNY" AND "TOL'ABLE DAVID"

MISSOURI
The Coolest Spot in St. Louis
"RE-ECHOES OF THE MUNICIPAL OPERA"
At 3:45—7:35 and 9:30 P. M.
Alma Rubens In the Paramount Mystery Drama
'Find the Woman'
30c Mats. Daily Ex. Sun. | OFFICER NEALY ORGAN SOLO Missouri Orchestra

CINDERELLA
Summer Theater—Cherokee & Iowa.
TONIGHT and FRIDAY,
BUCK JONES in
"ROUGH SHOD."
Saturday—WM. S. HART in
"TRAVELIN' ON."

AMUSEMENTS

Orpheum Circuit OPERA HOUSE
GRAND 18c 36c
9 BIG ACTS and PICTURES
CONTINUOUS SHOW 11AM to 11PM
NOW SHOWING
ETHEL PARKER CO. PEARSONS & NEWPORT
"The Four of Us"—Hector.
Eldridge, Barlow and Eldridge
Four Kings and Dad
Lavere and Collins
Jos. Regan & Co.—Gabbert Duo
Topics—News—Fables—Features

FASHION PAGEANT
Municipal Theater
Forest Park
Greatest Spectacle Ever Presented in St. Louis
Every Evening Except Sunday, AUGUST 3D TO 16TH Inclusive.
Box seats, $2; reserved seats, $1 and $1.50. General admission, 50c, plus war tax.
Tickets now on sale at BALDWIN PIANO CO., 1111 Olive St.
Make your reservations early.

COLUMBIA 18c 36c
11 A. M.—DAILY—11 P. M.
CLAIRE HANSON & BOYS
DALY & BURCH—SAMSON & PAULETTE
LITTLE JIM—LA ROSE & LA ROSE
WILLIAM FARNUM
In "SHACKLES OF GOLD"
Ruth Roland in "TIMBER QUEEN"

BASEBALL TODAY
Sportsman's Park
Browns vs. Philadelphia
GAME STARTS 3 P. M.
Box and Reserved Seats on Sale at Browns' Box Office. Telephone Lindell 6084

STEAMSHIPS

HUDSON RIVER By Daylight
When you travel East this year, plan your itinerary to include this wonderful sail. No matter which direction you travel, the Day Line forms
The Ideal Route Between New York and Albany
A trip that grips your interest from start to finish, leaving you refreshed in body and mind at the journey's end.
The five steel steamers of the Day Line fleet are the most luxurious river craft in the world, famed everywhere for their speed and comfort.
Rail tickets accepted, New York to Albany, Albany to New York
Write for Illustrated Literature
Hudson River Day Line
Desbrosses Street Pier New York

TO JOIN THE SALES FORCES of prosperous business firms, see the salesmen wanted offers in the Post-Dispatch Want pages.

Preference for Veterans Extended.

WASHINGTON, Aug. 3.—President Harding yesterday signed an executive order affording the same preference to Spanish-American war veterans that is now enjoyed by veterans of the world war in connection with appointments as postmasters. The preference amounts to a 5 per cent advantage for veterans over all other applicants for appointment.

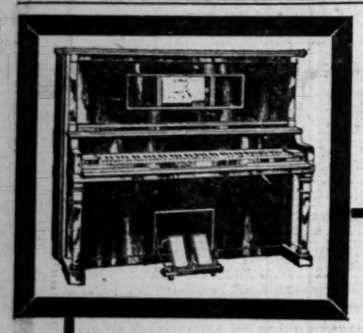

Latest Popular Player Rolls, 69c

WURLITZER Offers This

Brand-New Player

$265

F. O. B. Factory

NOW Every home can have the joy of good music. The long hours after supper can readily be converted into hours of pleasure with this new player. Think of all the fine classic and popular music this player will bring into your home. More than thirty retail Wurlitzer stores located in principal cities throughout the country and a tremendous factory production enables us to offer this high-grade player at $265, on terms as low as

PER WEEK **$2** PER WEEK

If you cannot call— Send This Coupon Today.

WURLITZER 1006 Olive St.

Kindly send me all details regarding your wonderful player-piano offered at $265, on easy terms.

NAME .....

ADDRESS .....

WURLITZER

PIANOS ORGANS HARPS MUSICAL INSTRUMENTS

1006 Olive St.
Between 10th and 11th

Over 1000 Pairs

MEN'S OXFORDS

$6.00 Values
1000 Pairs
All Sizes

$2

Black Calf
English Last
Welt Soles

Men—here's your chance to get a pair of real $6.00 Oxfords—English styles in black calf—for only $2.00. Made with Goodyear welt soles and rubber heels. The range of sizes and widths is complete. Get yours tomorrow.

SHOEMART
507 Washington Ave.

FOURTH SUIT FILED AGAINST FOLEY FOR GAMBLING LOSSES

George Van Brandt, 21, Insurance Salesman, Seeks to Recover $1430, Alleged Losses in Dice Game.

The fourth suit in as many months to recover from Anthony F. (Tony) Foley money lost in gambling games at 6128 Easton avenue, Wellston, was filed in Circuit Court at Clayton yesterday.

It was that of George Van Brandt, 21 years old, 1907A McNair avenue, an insurance salesman, who declared that between May 5 and July 10 he lost $1430 in a dice game at the gambling house. Besides Foley he names as defendants various employes and others, "Butch" Maguire, Joe Connors, Edward Gleeson, James Mulligan and Harry Trindle.

Following previous suits, attempts were made to prosecute Foley under the anti-gambling laws, but Prosecuting Attorney Mueller has said that he found that when the civil suits were settled out of court, complainants declined to testify in a criminal suit. He declared also that other witnesses were often tampered with.

Other similar suits filed against Foley were those of J. Lindsay on July 13 to recover $400; T. J. Hughes on April 15 to recover $1400, and George H. Kelly on April 25 to recover $484. The latter two cases were settled out of court. That of Lindsay is pending. A criminal charge against Foley, based upon Lindsay's allegation, is set for preliminary hearing next Thursday. The Easton avenue address was described in some of the suits as a miniature Monte Carlo, equipped with roulette, dice, "twenty-one" and betting on races over various tracks in the United States, Canadaa nd Cuba.

UNAUTHORIZED SALE OF ARMY SURPLUS SUPPLIES CHARGED

Captain and Five Members of His Company Held for Investigation at Fort Bliss.

By the Associated Press.

EL PASO, Tex., Aug. 3.—Department of Justice agents here yesterday were attempting to recover more than $100,000 worth of Government property alleged to have been taken in the last three months from Fort Bliss without proper authority. The search followed the arrest Tuesday at the army post of Capt. Clifford E. Black of the Eighth Engineer regiment, by order of Gen. Robert L. Howze, commander at Fort Bliss.

Army officials refused to reveal the exact nature of the charge against Capt. Black. H. R. Gamble, special United States Attorney here, said that charges would be filed today.

Capt. Black was in command of a detail which for months has been collecting and assembling surplus army equipment at Fort Bliss. Hundreds of thousands of dollars' worth of supplies, which were to be sold at auction, were stored there.

Gus Momsen, president of a local hardware firm, told Department of Justice agents that he had purchased $2800 worth of steam radiators from the Captain. He said that the Captain told him he was authorized by the Government to make the sale.

Agents seized between $20,000 and $25,000 worth of equipment alleged to have been taken from the fort to an El Paso warehouse. Five members of Capt. Black's company were held by military police for investigation.

TWO HURT IN AUTO ACCIDENTS

Boy Suffers Fractured Skull and Man Broken Leg.

Verne Seniff, 9 years old, son of Mr. and Mrs. Harry E. Seniff, of 2825 South Thirteenth street, helping his father change a tire on an automobile in front of the home last night, ran to get a hammer from across the street and was knocked down by an automobile driven by Henry Leyh of 3322 Wisconsin avenue, who was northbound on Thirteenth street. At the City Hospital it was said he suffered a fractured skull and internal injuries.

Albert Trojahn, 24, of 4224 South Main street, riding a motor cycle south on Seventh street at Arsenal street failed to observe the signal of a truck driver ahead and crashed into the truck with the motor cycle as the truck turned east into Arsenal street. He suffered a compound fracture of the right leg and internal injuries.

WARBURG WOULD ABOLISH INTEREST ON ENGLAND'S DEBT

Continued From Page 13.

Dutch and British colonial policies, or follow the example of the United States in their protective tariff in the Philippine Islands."

Crosby said he thought the reparations commission had made a fatal mistake in making Germany pay sums which it could not do without selling currency abroad. He also said the first question for America to consider in reference to the cancellation or reduction of inter-allied debts was whether Congress could do this constitutionally or not.

"Sooner or later," he said, "this question must be faced, because somebody is bound to raise it."

The Greatest of All Sales!

The Miracle Store of St. Louis

Features Unheard-of Values In It's Great-

1st Anniversary Sale

So wonderful are the savings obtainable on each and every item of our immense stock, during this 1st Anniversary Sale that we do not hesitate in terming it "The Greatest of All Sales." Comparison will prove this statement correct. Also remember that liberal credit terms are in effect during this great Sale.

Massive $35 Simmons Bed **$23.50** Genuine Simmons heavy 2-inch post Brass Bed; heavy fillers and big brass caps on posts; beautifully satin-finished and is ribbon-banded.

Simmons $15 Coil Spring **$7.85** Finest oil tempered Coil Springs; finely constructed with steel base; will give lifetime service; priced in our 1st Anniversary Sale at only $7.85.

$275 5-Pc. Bungalow Living-Room Suite **$149.75** Magnificent! adequately defines this 5-piece Bungalow Living-Room Suite, designed in the Italian Renaissance period, and consists of loose-cushione1 72-inch davenport, chair and rocker to match, 60-inch mahogany davenport table and ottoman. Just as shown. Covered in fine velour. Very newest idea for living rooms. 1st Anniversary Sale Price.....

2-Inch Continuous Post $12 Simmons Bed **$5.95** Genuine Simmons Steel Bed; has genuine 2-inch continous post and finished in Vernis Martin. 1st Anniversary Sale Price, $5.95.

$9.00 All-Cotton **Mattresses** Fully tufted, all-cotton Mattresses; have roll edge; give years of satisfactory service. 1st Anniversary Sale Price, **$4.95**

$290 Cane Bed Davenport Suite **$165** A living room by day—a bedroom by night—this two-fold purpose Cane Bed Suite is elegantly upholstered in velour and has full cane arms and back. Davenport opens into full-sized bed as shown. 1st Anniversary Sale Price.....

$1.50 Katchall *Sanitary Container* **98c** This all-white enameled steel Katchall Sanitary Garbage and Waste Container has airtight revolving lid and can be attached to sink, table or kitchen cabinet. 1st Anniversary Sale Price, 98c.

$205 Luxurious Overstuffed Suite **$116.50** The three pieces of this luxuriously Overstuffed Suite are each upholstered in high-grade cut velour; has Marshall spring-filled loose-cushion seat construction; Chesterfield measures 84 inches in length. 1st Anniversary Sale Price .....

$222.50 Windsor Bedroom Suite **$124.75** Each piece of this elegant Windsor period Bedroom Suite is cleverly designed and excellently constructed. Suite is finished in walnut and comprises full vanity dresser, large size chiffrobe, dresser and graceful bow-end bed. 1st Anniversary Sale Price.....

$2 Folding Stepstools **98c** Sturdily constructed Folding Stepstools; each step reinforced with iron rods; comes in oak finish. 1st Anniversary Sale Price.....

$2.00 Rubber Door Mats **98c** Full 36-inch Rubber Door Mats; extra heavy; retail in all department stores for $2. 1st Anniversary Sale Price.....

$225 Dining-Room Suite **$123.50** Just as illustrated above. This Dining-Room Suite admirably portrays the Queen Anne period; comprises large-size, spacious buffet, 6-foot extension table and 5 side chairs and 1 armchair covered in genuine leather. 1st Anniversary Sale Price.....

$150 Queen-Anne Bedroom Suite **$84.75** One of the outstanding Anniversary Sale offerings is this Suite. Suite is elegantly designed, large proportioned and well constructed; consists of large size dresser, spacious chiffrobe and bow-end bed. 1st Anniversary Sale Price..

$18 Red Cedar Chest **$9.95** Genuine Tennessee Red Cedar Chest; smartly banded with brass strips; solidly constructed. 1st Anniversary Sale Price.....

$140 Colonial Dining-Room Suite **$79.75** This Suite is splendidly constructed throughout and finished in royal quartered oak; comprises heavy pedestal dining table, massive buffet, china closet and 4 chairs. 1st Anniversary Sale Price.....

1st Anniversary Rug Bargains

9x12 BRUSSELS RUG. 1st Anniversary Sale Price	$12.95
9x12 BRUSSELS RUG. 1st Anniversary Sale Price	$19.75
9x12 VELVET RUG. 1st Anniversary Sale Price	$22.95
9x12 AXMINSTER RUG. 1st Anniversary Sale Price	$28.00
FRINGED WILTON RUG. 1st Anniversary Sale Price	$44.50
CONGOLEUM ART SQUARES. Without border. Size 9x12 ft. 1st Anniversary Sale Price	$7.95

$70 Massive Davenette Suite **$39.75** Massively constructed Davenette Suite; splendidly made of solid oak; divan opens into full-sized bed and holds mattress, pillows and all bedding when closed; upholstered in fine quality brown Spanish imitation leather. 1st Anniversary Sale Price.....

$24.75 Reed-End Day-Bed **$15.75** Just as illustrated above; massive Day-Bed with reed ends; has all-steel link fabric spring; opens into full-sized bed. 1st Anniversary Sale Price, $15.75. *$1.50 Cash— 75c Weekly*

$37.50 Dining Table and 4 Chairs **$21.75** Heavy pedestal Dining Table and 4 upholstered Chairs; solidly constructed; beautifully finished. 1st Anniversary Sale Price, $21.75.

$22.50 5-Piece Breakfast Sets **$12.95** Just as illustrated, this solidly constructed Breakfast Set; consists of drop-leaf table which measures 40 inches when open and 4 Windsor hall seat chairs. Comes unfinished, in the natural wood. Enamel it any color you desire at home. 1st Anniversary Sale Price, $12.95.

WE ARE NOT CONNECTED WITH ANY OTHER STORES BEARING OUR NAME

UNION HOUSE FURNISHING CO.

1124-26-28-30 OLIVE STREET

Sunday Post-Dispatch Advertisers Receive 100 PER CENT MORE CITY CIRCULATION than those in any Other St. Louis Newspaper.

ST. LOUIS POST-DISPATCH

SPORTS, MARKETS, WANTS, REAL ESTATE

PART THREE. ST. LOUIS, THURSDAY EVENING, AUGUST 3, 1922 PAGES 17—28

WHAT DID YOU SEE TODAY?

Volunteer Reporters Tell the Post-Dispatch of the Interesting, Unusual and Often Humorous Incidents They Encounter.

DEFEATED candidates may well read the What-Did-You-See-Today department for its spirit of cheer. Those who won in the primary, with a three months' campaign ahead, will find a knowledge of what people are thinking about, and a store of homely philosophy, in the contributed anecdotes. Perhaps some of the candidates will write of things they saw on or before election day. Their letters will be welcome. Today's selections, paid for at $1 each, are:

A FIREMAN'S LIFE.

I saw a salvage corps driver going to a fire with one side of his face shaved and the other side covered with shaving lather.

WILLIAM MORGAN,
3317 Easton avenue.

DO TELL.

While out at Creve Coeur Lake I saw a woman wearing her skirt so long she had to hold it up to keep it from getting dusty.

R. KRAUS,
3216 Indiana avenue.

CLAIM AGENT PLEASE WRITE.

A couple, evidently newlyweds, canoed all the way in on a Creve Coeur Lake street car. In attempting to get off the car the man, greatly flustered, missed the step and fell on his hand and knees. He got up immediately, saying he wasn't hurt, but when the conductor came up the mother-in-law intervened, nudged her son-in-law to hush, and said to the conductor, "Of course he's hurt. We'll call a doctor when we get home."

MRS. S. HIMELES,
5785 Kingsbury.

"BE QUIET," HE ROARED.

The white walls of the place where I work are a target for aimless pencil marks. The boss, enraged, told the janitor to put a sign on the wall forbidding the practice. The next morning written in thick black pencil marks was the following: "Do Not Write on This Wall."

ELBY L. BERNARD,
1424 Granville Pl.

MAYBE HE CAN.

I saw a woodpecker in O'Fallon Park trying to pick a hole in a concrete light pole.

MRS. HARRY E. LEUIS,
5124 Emily street.

FLAPPERS LOOK ALIKE.

A young man and a young lady companion got on a car the other day. The girl took a seat while the young man paid the fare. He came in and sat down by another girl and began talking quite familiarly. He never realized his mistake until he saw his young companion look around as if wondering where he was.

SEFTON SCHAEFFER,
4024 Laclede.

'TWAS LONG OVERDUE.

I saw a man unconsciously tickling a lady in the back of the neck with a newspaper he was reading, in a street car, and she became very angry and snatched it out of his hands.

LEONARD MEDRICK,
5716 Kingsbury Pl.

THE A. M. PROFESSOR.

I saw a man come out of a barber shop wearing a hat and carrying another. He had gone but a short distance when I heard the barber call him back. The man, who was a professor, explained that he had put on his hat, unthinkingly picked up another closely resembling it, and walked out.

ADELE LEPPE,
3629 North Taylor ave.

A BLACK FOWL DEED.

One of my neighbors had a black hen setting. When the eggs were hatched, eight of the chickens were white and seven were black. A day later I went into the henhouse and saw the white chickens had been picked to death, but the black ones were unharmed. Being black herself, the hen disliked the white chickens.

MISS M. J. REGGS,
Box 267A, Route 1, Clayton.

PEAK O'STYLE.

I saw a woman dressed in a black derby, stiff collar and four-in-hand, riding breeches, patent leather boots with silver spurs, and carrying a whip come from a house and get in a Ford coupe and drive away.

SEFTON SCHAEFFER,
4024 Laclede Ave.

COLTIE WILL LEARN.

When passing through a part of the country where machines seldom go, we saw a little colt grazing on the roadside. The colt pricked up its ears and followed us for miles. We stopped at the first house and asked the people to take charge of colt.

MARY LIZZIE TIPPENS,
Overland, Mo.

A MERCENARY DOG.

I have noticed an unusual friendship between a collie dog and a calf. On the part of the dog the friendship is purely selfish. When the calf has finished a meal the collie will lick all traces of the milk from the calf's muzzle.

MRS. W. L. DAVIS,
104 E. Third street, Rolla, Mo.

IMAGINED AN AERIAL.

In an Olive street car an elderly woman, evidently deaf, sat with an electrical sound amplifying device in her ear. A child in the seat in front of her gazed curiously at the woman. Mustering courage he said, "Lemme listen awhile, lady?" Radio gets 'em young.

D. A. EBERHARDT,
Room 307, Fullerton Bldg.

CANARIES TO ORDER.

As I was passing a lot where a carnival was in progress, I saw a woman washing a cage in which a "yellow canary," to be given away on a raffle, was being kept. The bird flew into the water, and on returning to its perch was no longer a "yellow canary," but a sparrow.

W. LEE, 1223 Lami Street.

CAT COURAGE.

I saw a small black and white cat with a big dog in pursuit. After a short chase the cat turned around, arched its back and "meowed." The dog turned and ran.

M. B. FULTON,
749 N. Euclid.

HUH?

I shot a large bullfrog the other day. I noticed that he had swallowed something of considerable size. Opening him up I discovered a small hard-shell turtle, alive and kicking.

F. W. STEPHENSON,
4328 Washington Avenue.

HIS GRIEVANCE.

I saw a man struck by an automobile going at a high rate of speed at Lindell and Union boulevards. The man was knocked into a clump of bushes. The machine continued on its way. I went up, expecting to find a corpse, and saw the man crawl out from the bushes. I asked him how badly he was hurt. "Oh, I'm all right," he replied, "but I had a hard time to find my cap."

A. E. SHAW, 4053 Westminster.

REWARD OF GREED.

At a recent game at Sportsman's Park a ball was fouled and came flying over in my direction. A man sitting beside me held out his straw hat to catch the ball, but to his dismay, the sphere crashed right through it, carrying away the crown.

HARRY HUNKELER,
2118A East Warne ave.

WELCOME, SIR, SHE SAID.

A young man hanging to a strap in a street car lost his hold as the car started with a jerk. He sat down on a girl's lap, and greatly embarrassed turned to her and said, "Thank you."

LOUISE SCHMIDT,
2800 Salena street.

Fourth Herrin Victim Identified.

By the Associated Press.

HERRIN, Ill., Aug. 3.—The body of another victim of the Herrin mine fight, identified as Arthur D. Miller of New York, today was sent home for burial, the body having been disinterred yesterday. He is the fourth victim identified.

What Did You See Today?

If You Were a Reporter, What Did You See of News Interest, and How Would You Tell the Story Briefly?

Write a Few Lines About It to the

POST-DISPATCH

The **POST-DISPATCH** *will pay $1.00 for each item printed.*

Address "What Did You See?" Editor. St. Louis **POST-DISPATCH**

Bell Phone, Olive 6399 — Kinloch Phone, Central 657

A B C Electric Washers
A B C Electric Ironers
Eureka Electric Vacuum Cleaners
Sunbeam Electric Irons
Quick Meal Gas Ranges
Ray-Glo Automatic Water Heaters
Ruud Tank Water Heaters

Write or phone for representative to call.

INTERSTATE APPLIANCE CORPORATION
LABOR SAVING DEVICES
1005 LOCUST ST. ST. LOUIS, MO.

Are You Acquainted With the New Prices on Studebaker Automobiles

?

Weber Motor Car Co.
1817 Locust St.
Bomont 40 — Central 3083

C.E. Williams

Store Hours: 8 A. M. to 6 P. M. — Sixth and Franklin — Mail Orders Sent Prepaid — Store Hours: 8 A. M. to 6 P. M.

August Clean-Up Sale

"Ladies' White Low Shoes"
AUGUST CLEAN-UP SALE
$2.50 and $3.00 Values — $1.25 — $2.50 and $3.00 Values
Ladies' snow-white Canvas Low Shoes, choice of one-straps or Oxfords. Flexible soles, with Cuban or military heels.
August Clean-Up Sale Price, $1.25

"White Canvas Pumps"
AUGUST CLEAN-UP SALE
Snow-white, close-woven white canvas one-strap Pumps; medium and round toe lasts and low heels.
Child's; 8½ to 11.. $1.00
Misses'; 11½ to 2.. $1.00
Big Girls'; 2½ to 7... $1.00

"White Canvas Oxfords"
AUGUST CLEAN-UP SALE
This Sport Oxford is an ideal shoe for play and outing wear; all white canvas with rubber soles and heels.
Misses'; 12 to 2... $1.00
Girls'; 2½ to 6.. $1.00

"Oxfords and Pumps"
AUGUST CLEAN-UP SALE
Child's patent leather or tan Oxfords and instep strap Pumps, NATURE SHAPE lasts, with stitchdown soles. No nails or threads to hurt tender feet.
Sizes 5 to 8.... $1.25
Sizes 8½ to 11. $1.50

"Children's Strap Pumps"
AUGUST CLEAN-UP SALE
Children's patent leather instep strap Pumps, nature-shape lasts, patent leather bows and low heels.
Sizes 8½ to 11½.... $1.75
Sizes 12 to 2..... $2.00
Sizes 2½ to 7..... $2.25

Boys' Dress Shoes
Solid Leather Throughout
Boys' mahogany or gunmetal calf shoes, that will give REAL WEAR, on neat English and round-toe lasts.
Boys' sizes 1 to 5½... $3.00
Little Gents' sizes 10 to 13½.. $2.00
All Leather

"Gymnasium Shoes"
Welt-Sewed Soles
Made of pearl elk leather, with elk leather soles; lace-to-toe style. A high-grade Shoe for all-around sports.
Men's sizes $3.50
Boys' sizes $3.00
All Leather

"Men's Dress Shoes"
Solid Leather Throughout
August Special $4.00 August Special
Shoe quality is improving. At $4.00 we are able to quote better values in men's High Shoes or Oxfords, in brown or black, on new square toe, English or round toe lasts, all with welt sewed soles and rubber heels.
We Specialize in All-Leather Shoes

FRIDAY AND SATURDAY BARGAINS AT THE HUB'S

August Furniture Sale

25% Off

Do your shopping during the cool morning hours.

Convenient Credit Terms

Friday and Saturday will be days of busy activity at this store. As the sale progresses interest becomes increasingly greater. Satisfied customers are telling their friends and neighbors of the attractive bargains we are offering. Each day's sales are greater than those of the day previous. The reason is, we are conducting

A BONA FIDE DISCOUNT SALE

In which the public is given the opportunity of selecting from this entire stock at 25% discount from all but a few restricted lines. Original price tags are on every article.

25% Off

Arrangements may be made for future delivery and payments.

Eagle Trading Stamps

COME IN AND SEE THESE BIG WEEK-END SPECIALS

Here Are Some Special Items That Offer Unusual Savings to the Thrifty Buyer

$20 Genuine Red Cedar Chest — Finely finished; copper trimmed; special $10.75
Gas Stoves, ¼ Off

$5 to $10 Odd Dining-Room Chairs — One to four of a kind. Golden oak, fumed oak and walnut finishes. Blue and brown leather seats. Choice, each $2.75
Davenette Suites, ¼ Off

$29.50 Golden Oak Chifforobe — Large size—four drawers, hat box and large, spacious clothes closet—special price, Friday and Saturday $16.95
Kitchen Cabinets, ¼ Off

$13.50 Congoleum Rugs — Genuine Congoleum — assorted patterns—full 9x12 size—no borders $8.75
Refrigerators, ¼ Off

$15.00 Child's Iron Crib — All-steel construction—drop-sliding sides, white or gray finish—complete with spring. Special at..... $7.95
Brass and Metal Beds, ¼ Off

$10 to $30 Sample Mattresses — Slightly soiled—cotton and layer felt—for quick selling. .....$12.50 and $6.95
Reed and Fiber Furniture, ¼ Off

$10 to $15 Sample Bed Springs — Woven wire and coil—for wood or iron beds—all sizes—close-out price $3.95
Davenette & Library Tables, ¼ Off

$15 Bridge Lamp — Mahogany standard. Complete with silk shade. Adjustable. As long as they last $7.95
Baby Carriages, ¼ Off

$185 Queen Anne Dining-Room Suite — This is an exceptionally beautiful Dining-Room Suite in Queen Anne design, walnut finish. Consists of a handsome round extension table, buffet and six chairs, covered with rich blue leather..... $119.75
Convenient Credit Terms

A Day-Bed Special — Complete as illustrated, all-steel construction, walnut finish, metal cane-end panels; opens to full-size bed at night. Complete with cotton mattress and extra quality cretonne cover with full flounce; only..... $24.75
Convenient Credit Terms

$175.00 Walnut Bedroom Suite — Queen Anne walnut Bedroom Suite. Dresser is large and roomy. Bow-end bed, chifforette, large semi-vanity with triplicate mirrors. An exceptionally fine offering. Choice of any three pieces at this low price $87.50

$225 Overstuffed Living-Room Suite — Comes in a choice assortment of fine velours and tapestries. Full spring seats and spring backs. Loose cushions $149.75
Convenient Credit Terms

Rugs and Floorcoverings Reduced

$32.00 6x9 Axminster Rugs $24.00
$45.00 9x12 Axminster Rugs $33.75
$25.00 9x12 Seamless Brussels Rugs $18.75
$55.00 9x12 Seamless fringed-end Wiltons $41.25
$25.00 Cork Linoleum Rugs $18.75
$1.25 Cork Linoleum, from perfect rolls, yard 85c
$1.25 short lengths Cork Linoleum, from 3 to 12 yards, yard 85c
Convenient Credit Terms

THE HUB
WASHINGTON AVENUE AT SEVENTH
Chas. F. Levy, President

13 N. 6th St. Nicholson Store. Grand and Shenandoah. Taylor and Delmar. Union and Vernon. De Baliviere and Waterman. Delmar and Limit.

Exponents of Good Living Since '78 **Conrad's** QUALITY FIRST

8th and Locust (409 N. Eighth St.)

WHY PAY MORE?

Every Conrad price is a cut price—15% to 25% less than regular—comparison proves it. For instance:

SUGAR CORN Selected, full ears, tender, sweet, fresh picked..... DOZ. **19c**

POTATOES Large, smooth, white, home-grown cobblers..... 10 lbs. **27c**

ELBERTA PEACHES The finest of the season. Juicy, selected fruit. Basket of 10 **17c**

NEW PACK PINEAPPLE Libby's Rosedale brand; as good as and better than many packers' best. Large No. 2½ cans.
Can ..37c Dozen cans ..$4.15 Case 2 dozen $8.15

BROILING CHICKENS Choice milk-fed. Everyone can afford Chickens at this price. Each..... **49c**

Calves' Tongues Large, fresh, each..... **10c**
Calves' Brains 2 sets for..... **15c**
SPRING LAMB Hindquarters— Pound..... **33c** Forequarters— Pound..... **18½c**

Conrad's Mayonnaise 4-oz. bottle **17c** 8-oz. bottle **29c** 16-oz. bottle **49c**
You do not know how good Mayonnaise can be until you've tried Conrad's. Light and delicious as whipped cream.

SODA WATER Hygrade brand. Lemon, sarsaparilla, ginger ale and other flavors. Conrad's price is 25c to 40c case less than elsewhere. Case 24 bottles net, $1.00. 5-case lots, case, net..... **95c**

TOILET PAPER, 4 rolls.....25c
Large 10c rolls soft white crepe tissue.

PHILA. CREAM CHEESE, pkg....12c
Fresh shipment; soft, white creamy cheese.

IMPORTED LIMES, dozen.....18c
For limeade. Nothing more cooling, healthful and refreshing these hot days.

SUNSHINE BUTTER, pound.....37c
Pure, freshly churned Creamery Butter. Pound sanitary cartons.

IMPORTED SARDINES, can.....10c
Packed in pure olive oil; key opener lithographed cans.

CAKES AND CRACKERS, pkg.....5c
Ideal for children, outings and picnics. Graham Wafers, Vanilla Wafers, Lemon Snaps, Ginger Snaps, Cheese Tidbits, etc.

QUEEN OLIVES, quart jar.....55c
Largest mammoth size. Very meaty and delicious flavor. Pint jar, 33c.

FINAL CLEARANCE *of All*

Summer Hats

Every Summer Hat must be sold—we have therefore divided all remaining Summer Hats into two lots and marked them for quick disposal Friday, as follows:

Summer Hats, Formerly Priced Up to $10; for Quick Sale at.... **$2.00**

Choice of Any of Our Finest Summer Hats; Values Up to $20..... **$4.00**

2 Doors South of Busy Bee. Myles 515 N. 7th St. Bet. Locust & St. Charles

MADISON COUNTY GRAND JURY RECONVENES FOR NALTY INQUIRY

Investigation of Killing of Deputy Sheriff and Tri-City Bank Robbery Ordered by Court.

The Madison County grand jury was reconvened today at Edwardsville to investigate the killing of Deputy Sheriff Patrick J. Nalty by St. Louis police characters at Granite City two weeks ago and the robbery of the Tri-City State Bank at Madison July 10, with which the killing is believed to have had a connection.

Judge Gillham merely instructed the jurors to investigate the two crimes, as outlined in State's Attorney Streuber's motion for the recalling of the jury. About a dozen witnesses were on hand to testify.

A movement also was started today by friends of Nalty, led by William Champion, Joseph Krill, J. W. Cassidy and Harry A. Faulkner of Granite City, to raise a fund of at least $5000, for Nalty's widow. A meeting is to be held at Edwardsville Monday afternoon, to which representatives of each of the 23 townships will be invited. Plans for solicitation in each township will be made.

Nalty formerly was well-to-do, but was liberal in charities and left an estate of only about $2500.

MASTER OF 5 LANGUAGES AT 15

Polish Youth Acquired Abilities by Mingling With Foreigners.

By the Associated Press.

BATTLE CREEK, Mich., Aug. 3.—Master of five languages and official interpreter for the Board of Education, Ronald Kuzma, 15, is hailed as Battle Creek's boy prodigy. Ronald, who came to this city from Poland 11 years ago, for two years has acted for the board as interpreter of Russian, Macedonian, Croatian and Polish, interpreting these languages for the benefit of public officials and foreign-born of the city.

The youth acquired the major part of his linguistic abilities through mingling with foreigners speaking these languages, he says. Early in life he resolved to master as many languages as possible and sought as companions boys of these various nationalities. After learning to speak their tongues, he sought the more scholarly of their elders and learned to write the languages. Ronald is in his first year of high school. Within the last year he has made up work in two grades lost because of illness during his childhood. Despite his aptitude for languages, the boy declares he will not become a professional linguist, having decided to specialize in mechanical appliances.

TAMAKI MIURA TO SING IN U. S.

Platonic Affair With Accompanist Almost Prevents Sailing.

Special to the Post-Dispatch.

NEW YORK, Aug. 3.—Tamaki Miura, Japanese prima donna of European grand opera, sailed from Tokio for Honolulu yesterday under contract with the Chicago Opera Association and also under contract for a series of performances here with the Metropolitan Opera Company. Her husband, Dr. Miura, is reported as having applied unsuccessfully to the Japanese authorities to keep his wife in Japan or at least from traveling to America on the same boat with her Italian accompanist, Signor Franchetti. As a result, Mme. Miura has refused to permit her husband to come with her.

A family council of the Miuras was held for several days at Tokio and a compromise conclusion was adopted—that artists are not judgeable by the ordinary husband's standards and that platonic affairs are to be expected. At Honolulu they will separate, the accompanist going to Chicago and Mme. Miura to New York. A representative of the family is accompanying them.

GIRL HURT IN LEAVING TAXI

Fern Friedman, 17 years old, of 1416 Biddle street, was cut and bruised at 9 o'clock last night when she alighted from a moving taxicab driven by Lloyd Bloomer of 2107 North Tenth street, near Tenth and Biddle streets. She was thrown to the street.

Police investigating the affair reported that several girls had asked Bloomer to give them a ride near Fourteenth and Carr street, and while driving them they asked where he was going: "I'm going home," he replied, and Miss Friedman stepped from the machine before he could stop.

CRANE WORKER HELD FOR DEATH

Lee Windemeyer, a crane operator for the National Lead and Oil Co., Sublette and Manchester avenues, was held by a coroner's jury today for the death of Barney Albers, 58 years old, of 5040 Alaska avenue, at Alexian Brothers' Hospital Tuesday night from injuries suffered March 24, when he was struck by the crane operated by Windemeyer.

Albers' widow testified that he told her Windemeyer failed to signal. Windemeyer testified that he gave the signal but did not see Albers.

Clergyman's Death Is Mystery.

By the Associated Press.

SEATTLE, Wash., Aug. 3.—The Rev. S. Cameron Morrison, widely known Episcopal clergyman, died at his home yesterday and the Coroner is investigating to determine whether he drank poison handed him by mistake when he sought to purchase cough medicine.

Missouri Woman Physician Dies.

Special to the Post-Dispatch.

LEBANON, Mo., Aug. 3.—Dr. Nancy A. Fleming, 77 years old, a practicing physician, died in Des Moines, Ia., last Sunday. The body was brought here for burial today. George W. Sadler, a Confederate veteran, died here yesterday after a long illness.

Let's disarm the thermometer

MEATS and starches for the body are like fuel for the furnace.

Why not adopt for breakfast or lunch, Grape-Nuts with cream or milk and a little fresh fruit—and turn off the internal heat? Here's complete nourishment, with cool comfort.

Grape-Nuts contains all the nourishment of whole wheat flour and malted barley, including the vital mineral elements and bran "roughage," and it is partially pre-digested in the long baking process by which it is made.

There's a wonderful charm for the appetite in the crisp, sweet goodness of this ready-to-eat food, and fitness and lightness afterward, which meet summer's heat with a smile.

Your grocer will supply you with Grape-Nuts!

"There's a Reason"

for **Grape-Nuts**

Made by Postum Cereal Co., Inc., Battle Creek, Michigan.

Busy Bee Candies

Character Candies, the pound.....80c
Candies of Character

Our exclusive line of Chocolates, Assorted Nut Bars, Marshmallows, Pecan and Brazil Nut Fudges, Marmalades, Caramels and Bonbons will please the most fastidious.

Friday Candy Special
A Household Delight
Homemade Assorted Chocolates
in one-pound boxes
Friday Only **30c** the Pound

Friday Bakery Special — **Pineapple Layer Cake**
A delightful Cake, just the one to tempt the Summer appetite. Fruity, moist and luscious. For Friday only..... **60c**

Delicious Caramel Rolls, the pan...25c
Specially priced all this week.

Busy Bee Tea Rooms
417 N. 7th St.
Luncheons
Afternoon Teas
Try Our Fresh Peach Ice Cream Pie

At Our Soda Fountains
Refreshing
Mint Lemonade
Special This Week
At Fountains 15c

No Candies like Busy Bee Candies

The POST-DISPATCH is the only St. Louis evening newspaper giving Associated Press news service.

A KOLYNOS INVENTORY

SOME of the things that have made KOLYNOS Dental Cream a world-wide success

KOLYNOS has a published formula known to Dentists and Physicians.

KOLYNOS brings to the teeth their natural lustre.

KOLYNOS destroys dangerous mouth bacteria.

KOLYNOS dissolves the tooth film.

KOLYNOS has not a trace of grit.

KOLYNOS polishes both teeth and fillings.

KOLYNOS is the avowed enemy of filth and dirt.

KOLYNOS makes you say "How clean my mouth feels!"

We have on file in our New Haven laboratories personal applications from over 47,000 American Dentists and 74,000 American Physicians for Kolynos Dental Cream to be distributed among their patients

The Kolynos Formula

Thymol	.25
Benzoic Acid	.30
Saccharine	.50
Oil of Eucalyptus	1.75
Oil of Peppermint	1.90
Calcium Carbonate (precipitated)	21.00
Alcohol	21.80
Soap	25.50
Glycerine	27.00
	100.00

The Kolynos Company
New Haven Conn.
U.S.A.

THE hygienic Dental Cream which in 14 years has become established in 77 countries

KOLYNOS tones up the gums and brings to them a healthy pink.

KOLYNOS eliminates bad taste in the mouth.

KOLYNOS is subjected to more than 100 chemical tests.

KOLYNOS is made in hygienic laboratories.

KOLYNOS allays inflammation.

KOLYNOS cleanses the whole mouth—teeth, gums, tongue and membranes.

KOLYNOS is sold in the patented "Captive Cap" tube.

KOLYNOS cools and refreshes the mouth—makes the day pleasanter and the night more reposeful.

ALL ST. LOUIS IS TALKING ABOUT THE

GLOBE Expansion Sale

All $2 Straw Hats	50c
Men's B. V. D. Underwear	25c
Men's $1 Work Shirts	45c
Men's $10 Cool Cloth Suits	4.50
Men's Silk Mohair Suits	7.35
Men's Poros Knit Underwear	19c
Men's $1 Overalls	50c
Boys' $1 Wash Pants	39c
Boys' 50c Straw Hats	5c
Men's $1 White Percale Shirts	50c
Men's 1.50 Pongee Shirts	75c
Men's Blue Shadow Stripe Serge Pants	2.45

DOUBLE EAGLE STAMPS

Globe 8th & FRANKLIN AVE.

Eighth and Franklin

Headache From Heat

In hot weather you need

Luyties No. 33

Quickly relieves Headache, caused by overwork, fatigue, exhaustion, eye strain, nausea, sour stomach, etc. Sick headache, nervous headache, neuralgia, rheumatic pains, etc. Those habitually suffering from the agonizing pains of headache or neuralgia will appreciate this remedy. A fair test will readily convince you.

Price, 35c per bottle.

Luyties' Homeopathic Pharmacy
913 Locust Street

Weakness, loss of weight, thin, poor blood can be overcome with "Luyties Tissue Tonic." Improves the blood, strengthens the nerves, builds up the tissues, giving renewed strength and vitality. Liquid, large bottle, $1.00. Also in convenient tablet form, per bottle, 50c.

Sloan's Liniment

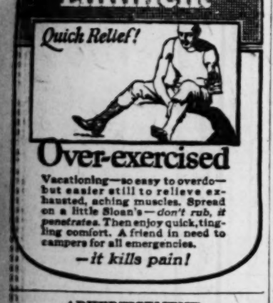

Over-exercised

Vacationing—so easy to overdo—but easier still to relieve exhausted, aching muscles. Spread on a little Sloan's—*don't rub, it penetrates.* Then enjoy quick, tingling comfort. A friend in need to campers for all emergencies.

—it kills pain!

ADVERTISEMENT

STOP ITCHING SKIN

Zemo, the Clean, Antiseptic Liquid, Gives Prompt Relief.

There is one safe, dependable treatment that relieves itching torture and that cleanses and soothes the skin.

Ask any druggist for a 35c or $1 bottle of Zemo and apply it as directed. Soon you will find that irritations, Pimples, Blackheads, Eczema, Blotches, Ringworm and similar skin troubles will disappear.

Zemo, the pentrating, satisfying liquid, is all that is needed, for it vanishes most skin eruptions, makes the skin soft, smooth and healthy.

ADVERTISEMENT

GIRLS! LEMONS BLEACH FRECKLES AND WHITEN SKIN

Recipe for a Lemon Lotion Which Does Not Irritate

Squeeze the juice of two lemons into a bottle containing three ounces of Orchard White, which any drug store will supply for a few cents, shake well, and you have a quarter pint of harmless and delightful lemon bleach. Massage this sweetly fragrant lotion into the face, neck, arms and hands each day, then shortly note the beauty and whiteness of your skin.

Famous stage beauties use this lemon lotion to bleach and bring that soft, clear, rosy-white complexion, also to freckle, sunburn, and tan bleach because it doesn't irritate.

Marriage Licenses
Births Recorded
Burial Permits

MARRIAGE LICENSES.

William E. Davis ..... 7114 Colorado
Eliza Knapp ..... Fletcher, Mo
Carmen G. Garcia ..... 1427 Chouteau
Dora Glaessner ..... 4335 N. Broadway
Joseph J. Graham ..... Chicago, Ill
Eva L. Stanfield .. San Juan Capistrano, Cal
George L. Luecke ..... Chicago, Ill
Martha B. Kretzschmar .. 2243 S. Jefferson
Edward Kline ..... 1624A Clara
Mary Curran ..... 4595 Evans
Harry Harrison ..... East St. Louis
Mrs. Althea F. Maupin .. East St. Louis, Ill
Pete Young ..... 1210 N. Third
Ludie M. Rush ..... 116 West End
Harry W. Laswell ..... 1704 Belle Glade
Mrs. Beulah Wambaugh ..... 2948 Easton
Pearly Mefford ..... Granite City, Ill
Etta Miller ..... 521 S. Theresa
William M. Misselhorn ..... 823 Wilmington
Dorothy K. Herz ..... 6337 Michigan
Joe Klodt ..... 1017 Park
Mrs. Louise Schick ..... 2233 Lynch
Karl F. Seller ..... St. Charles, Mo
Erie Mae McKendrick ..... 1014 N. Broadway
Joseph Benson Polete ... 3577 S. Broadway
Lydia Zastrow ..... 2850 Cherokee
Bert W. Harbin ..... 3520 S. Grand
Caroline Bielker ..... 4126 Gano
Julius Fischman ..... 4356 Page
Isabelle Hammer ..... 2719A S. 13th
Thomas F. Dailey ..... 1126 Madison
Gladys Hosey ..... Patterson, Ark
Leslie Brickey ..... 3905 Lincoln
Agnes Thorpe ..... 4066A St. Louis
Seymour Kramer ..... 4229A Evans
Reglha Taryle ..... 4403A Easton
Arthur Wehner ..... Festus, Mo
Sylvia Cashion ..... Cape Girardeau, Mo
Morris Loeb ..... Columbus, Ga
Jeannette Stadler ..... 5302 Maple
Hoakel Koppel ..... 2821 Sheridan
Mrs. Civia Braunstein ..... 2631 Thomas
James K. Anderson ..... Shreveport, La
Anna Hays ..... 5205 S. King's highway
Edwin Hunze ..... 1014 Sidney
Marie Grellner ..... 2353 S. Eleventh
Erich C. Wagner ..... 3731 Louisiana
Mildred Werndle ..... East St. Louis, Ill
Le Roy E. Cuddy ..... 4252 Castleman
Anna L. Stegmann ..... 4252 Castleman
Mason Boyd ..... 920 Gratiot
Helen Johnson ..... 2109 Singleton
Joseph J. Hetley ..... 1524 N. Grand
Mrs. Mary E. Russel ..... 1524 N. Grand
John E. Penny ..... 2841 Shenandoah
Mrs. Amy B. Littlefield ..... 1839 Franklin
Will Maxwell ..... Racquet Club
Mrs. Clara M. Snearley ..... Racquet Club
Cornelius R. Meehan ..... East St. Louis
Mrs. Clodine H. Ferring ... Normandy, Mo
Mathew House ..... 2639 Lucas
Flora Miller ..... Wellston, Mo
Jim Thomas ..... 3517A Juniata
Marie F. Lem ..... 3865 Delmar

At Edwardsville.

Charles Boyd ..... Washington, D. C.
Nettie Scatton ..... Ste. Genevieve, Mo.

At East St. Louis.

Albert A. Homan ..... 1800 Crittenden
Juanita Lee ..... 2738 Prairie
Alexander Caruso ..... Venice, Ill.
Dorothy Parker ..... Venice, Ill.

BIRTHS RECORDED.

BOYS.

A. and A. Inlauf, 4029 Winnebago.
J. and R. Gerber, 519 Whittier.
A. and M. Gabris, 928 Rutger.
E. and J. Veselsky, 1820 Dolman.
E. and D. Otto, 2928 S. 18th.
J. and N. Spretzer, 4841 Goethe.
O. and A. Kostedt, 5430 Minnesota.
M. and M. Kaiser, 2924 Pennsylvania.
E. and R. Wheeling, 4360A Easton.
G. and C. Dabin, 6314 Idaho.
J. and D. Ernst, 2605 S. 11th.
J. and G. Brumschweig, 2725A Eads.
T. and J. Rohnick, 4139 Maffitt.
W. and C. Shannon, 4776A Maffitt.
F. and E. Blum, 5255 Lee.
L. and E. Verderie, 1922 Sidney; twins.
W. and I. Kunz, 1234 Sidney.
F. and I. Hahn, 3537 Illinois.
L. and K. Reilly, 4258A Farlin.
F. and T. Moser, 3726 Kosciusko.
V. and L. Russo, 818 Carr.
C. and R. Crim, 1007 Franklin.
H. and I. Collet, 1445 Chulin.
H. and A. Patee, 2529 Warren.
E. and M. Fagin, 1024A Belleglade.
L. and M. Pendill, 4265 Blair.
G. and L. Wamhoff, 1402 N. 20th.
W. and B. Schlueter, 913 Montgomery.

GIRLS.

H. and J. Winter, 2110 Mallinckrodt.
W. and E. Lesynz, 2411 S. 10th.
N. and M. Ranken, 5938 Minerva.
A. and V. Russell, 1202A S. 7th.
E. and M. Sheltin, 3925A Carroline.
L. and F. Mitchell, 2714A Rutger.
W. and C. Radman, 1212 S. Boyle.
T. and F. Tinley, 2860A Eads.
J. and M. Hitzman, 3415 Alabama.
S. and G. Scare, 5066 Geraldine.
J. and M. Lowery, 1554 Belleglade.
A. and L. Parker, 2421 Elliot.
L. and F. Long, 1600 N. 19th.
P. and R. Alstein, 2584 Montgomery.
E. and I. Hurley, 3726 N. 20th.
W. and E. Jamison, 3916 Fairfax
K. and M. Mollchar, 1214 Calhoun

BURIAL PERMITS.

Martha Kushne, 64, 3550 Arsenal.
Pearl Ballace, 3970 Kennerly.
W. Dolrick, 3 days, 5009 Robin.
Sophia Doepke, 70, 1015 Rutger.
Katie Williams, 50, 813A N. 11th.
E. Schultz, 16, 5210 Conde.
Dora Goldwasser, 51, 5746 Westminster.
Rhoda Simmons, 64, 2114 Gratiot.
Emily Dyer, 61, 623 S. Ewing.
J. S. Wesley, 55, 2623A Scott.
Dorothy Dodson, 1, 1929 Franklin.
J. H. Steger, 73, 2343 St. Louis.
R. Wall, 55, 2316 Montgomery.
E. Valla, 71, 1809 Franklin.
Annie C. Hart, 3, 1555 N. Spring.
A. J. McCall, 72, 4514A Arco.
F. Verderler, 2 days, 1222 Sidney.
G. La Rue, 84, 415 Bates.
Rebecca Bell, 48, 1425 Biddle.
Edna L. Kite, 19, 4445 De Tonty.
Lillian W. Higgs, 18, 4203 Westminster.
J. Gregory, 4 days, 4225A Finney.
W. Harrison, 58, 1245 Gay.
L. E. Gunn, 13 days, 1432 N. 21st.
Helena C. Boyd, 14, 5523 Magnolia.
A. Cornoyer, 7 days, 5320 Magnolia.
H. F. Gutfleisch, 43, 903 La Salle.

TWO OPPOSE M'KELLAR IN TENNESSEE SENATE PRIMARY

Women Voting for First Time Today in State Election—Gov. Taylor Again in Race.

By the Associated Press.

NASHVILLE, Tenn., Aug. 3.—With women voting in Tennessee elections for the first time, Democrats of the State will today nominate candidates for United States Senators, Representatives, Governor and State offices. Republicans also will nominate candidates for several offices including that of Senator and Governor. Chief interest is centered in the Democratic senatorial and gubernatorial races.

Senator McKellar, incumbent, is being opposed by Capt. Gus T. Fitzhugh and Noah W. Cooper, "Blue Law" advocate, for the Senate. The senatorial campaign has been waged on two big issues—the bonus and a labor non-partisan questionnaire.

The gubernatorial race is a four-cornered affair between former Gov. Benton McMillan, Austin Peay, Gen. Harvey H. Hannah and L. E. Gwynn.

Gov. Alf A. Taylor, incumbent, is unopposed for the Republican nomination for the Governorship.

Cooper observed yesterday as a day of fasting and prayer. Throughout the day and last night only a few sips of water from his gourd of righteousness passed the "Blue law" advocate's lips. He declares that hundreds of persons all over the state are fasting and praying with him.

Cooper has practically completed his collection of 96 gourds he says he will carry to Washington for presentation to the senators if he is elected. He has issued an invitation to members of the senate to attend a corn bread and turnip green dinner after his election.

MANY TO SEE BALLOONS START

Visitors Are at Geneva to See International Trophy Race.

By the Associated Press.

GENEVA, Aug. 3.—The city is crowded with visitors for the international balloon contests for the James Gordon Bennett trophy, which starts from here Sunday, with a number of interesting preliminary contests.

Among the preliminary attractions is a hare and hound balloon race with Count de la Vaux, the famous French long-distance aeronaut, in the hare balloon, which is to be chased by a number of competing balloons. None of the competitors for the Bennett Cup are in the preliminary, but all are on the ground, including the American entrants, Capt. H. E. Honeywell, Maj. Oscar Westover and Lieut. Walter S. Reed.

Grain and Hay Barn Burns.

Dense smoke pouring from a grain and hay storage stable in the rear of 2945 Sheridan avenue, resulted in a two-alarm call yesterday, when fire of undetermined origin destroyed the contents of the stable, valued at $3000. The building was rented by the Cass Avenue Feed and Coal Co., 2456 Cass avenue, from the owner, H. Michels, 4201 North Prairie avenue. The barn had just been stocked with hay and grain.

EGGS Strictly Fresh Every one guaranteed 19 2 DOZEN LIMIT

HAMS Genuine sugar cured; half or whole 27

PET MILK Largest Size; Big Tall Can, Each .. 8c

REMLEY-MOLL
6th & Franklin—7th & Franklin—DeBaliviere & Delmar

BLANTON Creamo CHURNED IN CREAM

BLANTON CREAMAID MARGARINS

CREAMO CREAMO NUT

CHURNED FRESH DAILY

No Butter Foods Give Such High Value At So Low Cost.

Sold by 2000 dealers in St. Louis.

"with that lunch is right"

Bluhill Green Chile Cheese

Nothin' Left

"Aw, Red! You know me. Gimme the crust, woncha, Red?"

"You poor fish! This is Butter-Krust Bread. They ain't gonna *be* no crust."

Bread 'n' Butter Days By HEYDT BAKERY St. Louis American Bakery Co

F-290

Out-of-town Dealers: Write or Wire for Price List. Prompt and Efficient Service Guaranteed.

BUTTER-KRUST BREAD *Made with milk* *There's Butter in the Crust*

FRESH-KILLED MILK-FED SPRING CHICKENS 2 lbs. or over; pound . 34½c

CHOICE MILK FED VEAL
SHOULDERS 13c
BREAST 13c
RIB CHOPS 15c
SHOULDER STEAKS 15c

FRESH PORK BUTTS per lb., 19c
3 to 5 lb. Pieces. A Very Economical Roast, Almost Boneless

Fresh Calif. PORK SHOULDERS Closely trimmed; 4 to 6 lb. average; pound..... 15c

Rib or Loin Pork Roast Per lb. 27½c

SMOKED JOWLS Per lb..... 14c

Arm or Chuck ROAST Per lb. 12½c Choice Cuts Per lb.. 14c

LINK SAUSAGE Per lb.. 14c

FRANKFURTERS Per lb..... 14c

Smoked Calif. HAMS Per lb.... 18c

Boneless POT ROAST Per lb.... 12½c

BACON 4 to 6 lb. pieces, pound..... 23c

PLATE BEEF 6c
Cut from choice corn-fed cattle, per pound.....

KROGER'S

KROGER'S

Prices guaranteed lower than any article of like quality sold elsewhere. There's a store in your neighborhood.

SUGAR per lb. 7½c

5 Pound Package Pure Cane .. 39c

25 Pound Pocket $1.88

Fresh Eggs and Best Butter Used in the Making

Country Club Iced CAKES

Four kinds: Chocolate, Silver, Cocoanut, Raisin

Nowhere else is it possible to obtain as good a cake as these for anywhere near our price. They are perfectly baked of the finest ingredients money will buy. Smooth, velvety textured! Delicious, healthful, economical! Ideal for that picnic or family outing—a welcome addition to any meal served at home.

7½c Each

BEANS Country Club—Tasty meaty navies; scientifically baked with a rich tomato sauce and pork added. Can.... 9c

CAMPBELL'S BEANS With pork and sauce. Can..... 10c

HEINZ BEANS Oven-baked; pork and sauce added. Can..... 16c

Kidney Beans, C. C., fancy red, can, 10c Lima Beans, tender; can..7½c String Beans, flavory and tender, can, 10c

Eggs Brought in daily from the best farms—we guarantee them strictly fresh. DOZEN— 25c
Country Club; extra selects, in carton, dozen 28c

COUNTRY CLUB BUTTER Flavory, sweet and uniform—better than most grocers' highest priced grade. Pound— 37c

RICH, MELLOW CREAM CHEESE So very much better than the grades usually sold at this price. Try it! Lb. 27c

LARD Absolutely pure, sweet and wholesome. Per Lb. 12c

GRAPE JUICE Country Club; made from choicest New York Concords. Not a drop of water added. A healthful, delicious drink. Full pint bottle— 20c

PAUL'S DELICIOUS PRESERVES Former price was 65c a jar. Strawberry, Blackberry, Loganberry, Raspberry, Pineapple and Peach. Pound jar— 22c

BIG CAN CALIFORNIA SARDINES In an appetizing, flavory tomato Sauce. Open a can some meal time. Certainly a value. Large oval can— 12½c

PEANUT BUTTER Selected Spanish and Virginia Peanuts, ground into a delightful and healthful paste. Excellent for sandwiches. Bulk, pound— 14c

FLOUR COUNTRY CLUB 24-lb. sack. 97c 5-lb. Sack..... 23c 98-lb. Sack.. $3.88

GOLD MEDAL 24-lb. Sack. $1.06 5-lb. sack...25c 10-lb. sack..46c 98-lb. sack.$4.24 CLIFTON 24½-lb. sack.... 79c ROYAL PATENT 98-lb. sack. $4.28 24-lb. sack $1.07

Maraschino Cherries; 3-oz., 13c; lg. 45c Knox Gelatin; best; pkg.....19c Potted Meat; small can.....4c
Pimentos; Spanish variety; can....13c Jello or Jiffy Jell; pkg.....10c Lunch Rolls; wax paper, 2 big rolls..8c

CORN Clifton; tender, sweet grains; No. 2 can— 10c
Avondale Zigzag Sugar Corn—Can 13c
Country Club or Shoe Peg Corn—Can 15c

Healthful New Crop SPINACH California grown. Absolutely no grit. An excellent warm weather food. Can— 15c

NEW CALIFORNIA ASPARAGUS Tender, tasty spears; all eatable. Tall round can, 20c

PEAS Clifton; sweet, tender Wisconsin Peas, can— 13c
Country Club Sifted Peas—Can 20c
Country Club Tiny Peas—Can 25c

HIRES Extract for Making ROOT BEER Enough to make 40 pints of sparkling, refreshing drink. Usual 25c bottle— 18c
Avondale Extract—Fully the equal of any on the market; bottle 9c

CHIPPED BEEF Cut from the most tender and best flavored cuts. Sliced tissue thin and packed in a usable glass tumbler— 10c

COUNTRY CLUB Spaghetti Finest cooked Spaghetti with cheese and tomato sauce. Just heat the can and serve. No. 2 can— 12c

KARO CRYSTAL WHITE SYRUP 1½-lb. can, 9c; 10-lb. can, 47c; 5-lb. can— 25c
Blue Label — 1½-lb., 7½c; 5-lb., 22c; 10-lb., 39c.

COUNTRY CLUB BREAD Full 1½-Lb. Loaf... 8c

GUARANTEED HIGHEST QUALITY MILK Tall, Lb. Can.. 3 for 25c

CHIPSO A white chipped soap that washes clothes without rubbing or boiling. Ideal for use in washing machine. Big 2-pound package— 18c

SOAPS P. & G. White Naptha—3 bars, 9c. Crystal White—5 bars, 25c. Star—Big bar, 5c. Fels Naptha—3 bars, 11c. Lenox Soap—5 bars, 15c. Ivory Soap—Small, 7c. Palmolive—3 10c bars, 15c. Lifebuoy Soap—bar, 7c. Waltke—Big bar, 5c.

Powders Grandma's—5c package 4c
Star—Per package, 4c
Kroger's—Big package 15c
Gold Dust—Small 4c
Lux Flakes—Package 10c
Ivory Flakes—Package 9c
Oxydol—2 pkgs. 15c

SCRATCH FEED A new mixture of clean, perfect grains; no grit or shell; makes chickens grow and lay. 10 lbs., 35c; 100-lb. sack, $1.90

JAR RUBBERS Strong durable Rubbers that seal perfectly; doz.. 7c
Paraffine—Pound brick..... 9c Sealing Wax—package..... 4c The Same—Dozen..... 35c

JAR CAPS Made of strong metal with porcelain lining. Doz..... 25c

Drey Brand MASON JARS Made of clear, perfect glass. Easily cleaned.. Pints, Doz. 65c Quarts, Dozen 79c

Last Year, Davis Cup Star Washburn Was No. 5 Rank; Last Tuesday, at Seabright, He Was Just Rank

CARDS BID FOR LEAD SHOVING OVER THREE RUNS OFF MEADOWS

By Joseph F. Holland,
Of the Post-Dispatch Sport Staff.
By Exclusive Wire from the Phillies' Park.

PHILADELPHIA, Pa., Aug. 3.—Jess Haines, who has won two games on the present road trip, went after his third victory today in the first game of the series with the seventh-place Phillies.

He was opposed by Lee Meadows, he former Cardinal right-hander.

Threatening skies held down the attendance and only about 1500 persons were in the stands at game time. The Cardinals have an opportunity to go into first place today if Haines wins from Meadows and New York loses to Chicago.

The Rickeymen shoved over a run in the second. Hornsby walked, was sacrificed to second by Mueller, reached third on Fournier's single through the box and scored on Toporcer's force-out of Fournier.

Two more came for the Rickeymen in the fourth. Hornsby singled and was forced by Mueller. Fournier singled and Ainsmith walked, filling the bases. Jim Smith let Haines' bounder get through him and Mueller and Fouprnier scored.

FIRST INNING.

CARDINALS—Flack lined to Walker. Stock rolled to Rapp. Wrightstone threw out Jack Smith. NO RUNS.

PHILADELPHIA—Stock threw out Rapp. Jimmy Smith was safe on Stock's low throw. Williams popped to Hornsby. Jimmy Smith out stealing, Haines to Toporcer. NO RUNS.

SECOND INNING.

CARDINALS—Hornsby walked. Mueller sacrificed, Henline to Lee. Fournier singled through the box and Hornsby took third. Toporcer forced Fournier, Jimmy Smith to Wrightstone. Hornsby scoring. Ainsmith walked. Haines struck out. ONE RUN.

PHILADELPHIA—Walker lined to Smith. Mokan struck out. Wrightstone flied to Mueller. NO RUNS.

THIRD INNING.

CARDINALS—Jimmy Smith threw out Flack. Wrightstone threw out Stock. Smith popped to Wrightstone. NO RUNS.

PHILADELPHIA—Fournier made a nice pick up of Stock's low throw and retired Lee. Hornsby threw out Henline. Meadows singled through Stock for the first hit off Haines. Rapp walked. Haines threw out Jimmy Smith. NO RUNS.

FOURTH INNING.

CARDINALS—Hornsby singled to right. Mueller forced Hornsby, Jimmy Smith to Wrightstone. Fournier singled to center, Mueller stopping at second. Jim Smith threw out Toporcer and the runners advanced. Ainsmith walked, filling the bases. Jimmy Smith allowed Haines' bounder to get through him and Mueller and Fournier scored while Ainsmith took third. Flack forced Haines, Wrightstone to Jimmy Smith. TWO RUNS.

PHILADELPHIA—Stock threw out Williams. Walker walked. Mokan also walked. Toporcer's great stop and throw to Hornsby on Wrightstone's bounder forced Mokan at second. Toporcer threw out Lee. NO RUNS.

FIFTH INNING.

CARDNALS—Stock singled to left. Jack Smith sacrificed, Meadows to Lee. Hornsby walked. Rapp threw out Mueller. Fournier walked, filling the bases. Toporcer flied to Mokan. NO RUNS.

CARDINALS AT PHILADELPHIA.

0 1 0 2 0 [illegible]

PHILADELPHIA.

0 0 0 0 0 0

The Batting Order.

CARDINALS.	PHILADELPHIA.
Flack rf.	Rapp 3b
Stock 3b	Jim Smith 2b,
Jack Smith lf,	Williams cf,
Hornsby 2b	Walker rf,
Mueller cf,	Mokan lf,
Fournier 1b,	Wrightstone ss,
Toporcer ss,	Lee 1b,
Ainsmith c,	Henline c,
Haines p.	Meadows p.

Umpires—Sentelle and Klem.
Attendance—1500.

Baseball Scores

AMERICAN LEAGUE.

1 2 3 4 5 6 7 8 9 R. H. E.

NEW YORK AT CLEVELAND.

0 0 1

CLEVELAND.

1 0 0

Batteries: New York—Mays and Schang; Cleveland—Uhle and O'Neill.

WASHINGTON AT CHICAGO.

0 1 0

CHICAGO.

0 0 0

Batteries: Washington—Mogridge and Picinich. Chicago—Blankenship and Schalk.

FIRST GAME.

BOSTON AT DETROIT.

0 0 0

DETROIT.

0 0 0

Batteries: Piercy and Walters; Detroit—Pillette and Woodall.

NATIONAL LEAGUE.

1 2 3 4 5 6 7 8 9 R. H. E.

CHICAGO AT NEW YORK.

0 0 0 0

NEW YORK.

0 0 0 0

Batteries: Chicago—Aldridge and O'Farrell; New York—Nehf and Smith.

CINCINNATI AT BROOKLYN.

0 0 0 0 0

BROOKLYN.

0 3 0 0 1

Bateries: Cincinnati—Rixey and Wingo; Brooklyn—Grimes and Miller.

PITTSBURG AT BOSTON.

1 0 0 0 0 0 4

BOSTON.

0 1 6 0 0 0 0

Batteries: Pittsburg, Glazner and Mattox. Boston—Watson, Oeschger and O'Neill.

They Win IF They Lose

Standing of the Clubs.

AMERICAN LEAGUE.

CLUB.	W.	L.	Pct.	If They Win Today.	If They Lose Today.
BROWNS	58	42	.580	.584	.574
New York	58	44	.569	.573	.563
Detroit	54	47	.535	.539	.529
Chicago	53	47	.530	.535	.525
Cleveland	54	51	.514	.519	.509
Washington	46	54	.460	.465	.455
Philadelphia	40	57	.412	.418	.408
Boston	39	60	.394	.400	.390

NATIONAL LEAGUE.

CLUB.	W.	L.	Pct.	If They Win Today.	If They Lose Today.
New York	58	39	.598	.602	.592
CARDINALS	60	41	.594	.598	.588
Chicago	52	46	.531	.535	.525
Cincinnati	53	48	.525	.529	.520
Pittsburg	49	47	.510	.515	.505
Brooklyn	47	49	.490	.495	.485
Philadelphia	36	56	.391	.398	.387
Boston	33	62	.347	.354	.344

Tomorrow's Schedule.

AMERICAN LEAGUE.

Philadelphia at St. Louis.
New York at Cleveland.
Washington at Chicago.
Boston at Detroit.

NATIONAL LEAGUE.

Cardinals at Philadelphia.
Chicago at New York.
Cincinnati at Brooklyn.
Pittsburg at Boston.

ASSOCIATION HURLER WINS WITH RADIO BALL

CHICAGO, Aug 2.—Harry Weaver, hurling for the Indianapolis American Association team, has hung up a remarkable record to date. He won 15 of his first 19 games. He credits his brilliant performance to a new delivery, the "radio ball." Opposition batters say it is like a fadeaway, but has a double shoot. Weaver has perfected the delivery until he can deliver it with a change of pace—an impossibility with the slow fadeaway. The Hoosier hurler tried out the delivery last fall and won 10 of his last 12 games with it. He's a righthander.

Racing Results

Saratoga Results.

FIRST RACE, purse $1000, 2-year-olds, selling, five furlongs—Edict 106 (L. Fator), 3 to 1, even, 1 to 2, first; Rustem 107 (Callahan), 2½ to 1, even, second; Daniel 112 (McAtee), even, third. Time, :59 4-5. Allie Ocha, Lady Myra, Raffles, Haldee, Primus, Yankee Traveler also ran.

SECOND RACE, $1000, 3-year-olds and upward, claiming, maiden jockeys, one mile—Halu 106 (Mein), 5 to 1, 7 to 5, 1 to 2, first; Red Legs 110 (Genley), 1 to 3, out, second; Moody 101 (Hammond), 3 to 5, third. Time, 1:39 3-5. Vendor, Chateaugay also ran.

THIRD RACE, Seneca Selling Stakes, $1500 added, 3-year-olds, six furlongs: Hullabaloo 106 (McAtee), 2, 4-5, 1-2, first; Billy Watts 106 (L. Fator), even, 1-2, second; Tangerine 106 (Marinelli), even, third. Time 1:11 2-5. Banker Brown, Tarn, Nose Dive also ran.

Hamilton Results.

FIRST RACE—$1200, 2-year-olds, six furlongs: Nickname, 108 (McTaggart), $4.[illegible], $3.15, $2.50, first; Lilac Time, 105 ([illegible]), $4.65, $3.05, second; Top Notch, 10[illegible] (Ambrose), $3, third. Time 1:13 3-5. [illegible] C., Stylish Miss, Minnie B. also ran.

SECOND RACE, $1200, 4-year-olds and upward, maiden jockeys, six furlongs—Hin[illegible], 102 (Bragdon), $32.40, $19.40, $[illegible], first; Mumbo Jumbo, 102 (Rowden), $[illegible], $5.45, second; Thorny Way, 101 ([illegible]), $3.55, third. Time—1:14 2-5. [illegible], Flue, Galliget, Rising Rock, [illegible] and Kinetic also ran.

TROPHIES TO ENCOURAGE "CURLING" ARRIVE HERE

Two curling trophies to be offered for competition in the United States and Canada were brought to this country yesterday by Mrs. Christina Riddal, who arrived on the steamer Elysia from Glasgow. They had been won by her late husband, A. C. Riddal, who directed in his will that they be donated to American and Canadian clubs after his death to arouse interest in the sport. One of the trophies, a silver plate, probably will go to a club in Winnipeg, Canada, and the other, a pair of ram's horns mounted in silver, is intented for a new club in this country.

They Are Starring at Seabright

R. NORRIS WILLIAMS II (left), FRANCIS T. HUNTER.

Williams, a Davis cup team member and former U. S. champion, is regaining the form that once enabled him to defeat the famous Comet McLoughlin.

Hunter has proved the real surprise of the season. Never a first ten ranking player, his defeats of Watson Washburn, Davis Cup star and No. 5 in rank, and of Gerald Patterson, victor in the Wimbledon world's champion tourney, will probably give him a high placing this year.

Leonard Not to Box in Training; Eye Is Injured

Cut Suffered in Tendler Bout Slow to Heal as Champion Prepares for Next Go.

By Ed W. Smith,
Chicago Referee and Authority on Sports.

MICHIGAN CITY, Ind., Aug. 3.—There is growing uneasiness in the minds of thousands of friends that Benny Leonard has made in this vicinity that the champion is in for a desperate time of it Saturday afternoon when he steps out, with title in hand, against Ever Hammer of Chicago. These friends do not think Leonard is inferior as a fighter in any way or that he has lost ground recently, but the fact that he has a badly cut right eye is the cause.

As a matter of fact it is developing that the whole argument of the battle now is around this injury. Most of the fans admit that Hammer is a wonderfully tough and willing lad and that his rushing style of milling and his incessant hitting make him one of the hardest men of the day to put under.

For these reasons Leonard must be in the best of shape to meet him and while he is undoubtedly in his usual excellent shape otherwise, the injured eye puts the champion in a handicapped condition that may cause him a lot of trouble.

Leonard himself admits all of Ever's toughness and general ability not only to give but to take as well. Benny knows that Hammer slings a nasty left hand, coming in from almost any direction, and in such a manner that it is hard to gauge.

Of course, that bad lamp is to be the main target of Hammer's left and if it connects and reopens the Tendler wounds there may be a very interesting story to write of the subsequent proceedings.

Both boxers will virtually wind up their training today. Leonard will shadow box, skip rope and loosen up. Hammer will dry out. He will weigh in at under 135. Leonard is not making weight for this match.

LAKE GEORGE TENNIS EVENTS AUGUST 7

The annual tennis tournament for the championship of Lake George is scheduled for the week beginning Monday, Aug. 7. This is one of the recognized fixtures sanctioned by the U. S. L. T. A. The events will be men's and women's singles, men's doubles and mixed doubles.

The trophy for men's singles, which must be won three times for permanent possession, is held by A. H. Chapin Jr., former New England intercollegiate champion. R. L. James is the only winner of two legs on the cup, other winners of a single leg, in addition to the present holder, being P. D. Hicks and Cedric A. Major.

There is every prospect that this year's tournament will surpass all previous years in the size and quality of the entry list. Entries close Saturday, Aug. 5, and should be sent to E. Strand, Lake George Club, Diamond Point P. O., New York.

Polo Grounds Is Sought for Bouts

Promoter Asks License to Hold Shows There; No Lease Signed, Official Says.

By Leased Wire From the New York Bureau of the Post-Dispatch.

NEW YORK, Aug. 3.—James M. O'Conner of this city yesterday filed an application for a license to hold boxing bouts at the Polo Grounds. According to O'Conner's story, the lease giving him the right to hold open-air bouts on the famous Giants' ball field was signed last Saturday.

James Tierney, business manager for the Giants, denied yesterday that there had been any lease signed.

O'Connor, however, stuck to his claim. He is the publisher of a trade journal at 281 Fifth avenue and never has been identified with the promotion of boxing before. He stated that he hopes to have his request for a license acted upon immediately. In that event he said he would bid for every big boxing match worth while. With the advent of O'Connor a dangerous rival looms up before Tex Rickard.

Charles Stoneham and John McGraw were out of town yesterday and it was impossible to confirm the letting of the lease from them.

Lynch and Buff Reinstated.

The suspensions handed out to Joe Lynch, Johnny Buff, Eddie Meade, Lew Diamond were lifted by the Boxing Commissioners yesterday. The men were barred after Lynch won the title from Buff because of an alleged agreement by which Lynch paid nearly $10,000 to Buff in order to make up the difference between a sum guaranteed Buff by Lynch and what the percentage actually amounted to. The promoters of the bout furnished affidavits declaring that Lynch and Buff had been paid only the amounts allowed by law.

White Has Met Six Champions.

Charley White, who meets Bobby Barrett at the Velodrome next Monday night in a 15-round bout, has rather a unique record. He has fought more champions than any man who ever pulled on a pair of fighting gloves. Since he started fighting 15 years ago White has met the following champions: Abe Attell, Johnny Kilbane, Ad Wolgast, Willie Ritchie, Freddie Welsh (five times), Jack Britton (twice), Ted "Kid" Lewis and Benny Leonard.

White Is One-Round King.

Another thing that White points to with pride is the fact that he holds the record for one-round victories among lightweights. He has scored nine of them out of 49 knockouts. Benny Leonard, the champion, has scored six one-round victories in 70 knockouts.

Lew Tendler has only one one-round knockout to his credit. Bobby Barrett, the man who meets White though a mere cub, has scored five knockouts in 22 professional bouts. It is doubtful if there is a lightweight in the world who hits any harder than this lad.

"Hack" Miller, the strong man of the Cubs, saved the game in the fourteenth inning yesterday, when he went to the bleachers and took Henline's drive, depriving him of a homer.

Australians Easy For Americans in Singles Matches

Hunter Defeats Patterson While Johnston Trims Anderson at Seabright.

SEABRIGHT, N. J., Aug. 3.—Miss Leslie Bancroft, of the Longwood Cricket Club, Boston, today defeated Miss Helen Wills, California champion, 6—3, 6—3, and won her way into the final round of the women's singles at the Seabright lawn tennis and Cricket club.

Miss Bancroft will meet the winner of the Molla Bjurstedt Mallory-May Sutton Bundy match which will be played this afternoon.

Mrs. Molla Bjurstedt Mallory of New York, and Miss Phyllis Walsh of Overbrook, Pa., defeated Miss Edith Handy, and Miss Florence Ballin of New York, and advanced to the semifinal round in the women's doubles, 6—3, 6—3.

By Leased Wire From the New York Bureau of the Post-Dispatch.

NEW YORK, Aug. 3.—Gerald L. Patterson encountered the fury of the American forehand drive played at its best on the turf courts of the Seabright Lawn Tennis and Cricket Club at Seabright, N. J., yesterday. The Australasian vainly attempted to weather the storm of shots from the racquet of Francis T. Hunter and the winner of the recent world's championship at Wimbledon, England, was defeated, 6—3, 6—3.

The defeat of Patterson, the protege of Norman E. Brookes, sent to wrest the Davis Cup from the Americans, was not the only break in the line of the Australasians. William M. Johnston whipped his drive so skillfully through the court protected by James O. Anderson that the latter failed to gain the semifinal round of the tournament. The score of "Little Bill" was 6—2, 8—6.

That the Seabright tournament should continue as an all-American competition, Robert Kinsey, the tall youth from the Pacific Coast, accounted for the elimination of Zenso Shimizu, the Japanese. It was in retaliation for the drubbing Shimizu gave him last week in the metropolitan championship. The close play of Robert Kinsey was finely managed, and he won, 2—6, 6—4, 6—4.

Hard Hitting Wins.

Hunter's astonishing triumph over Patterson will live long as a masterpiece of hard hitting, in the minds of those who witnessed the encounter. From the opening service, which was his, the American swung into his forehand shots with all the power at his command. Patterson is no weakling. Still, the terrific onslaught caused him to recoil toward the base line every time he ventured an attack at the net. The American won the first three games of the encounter before Patterson steadied. Then the Australian captain, fighting desperately in the rallies to avoid the cyclonic attack on his back hand, carried two of his service games of the set. There were the fourth and sixth games. It was all that he could do. Hunter kept driving deeply and with wonderful accuracy. He tore Patterson's back hand to tatters and so spoiled the effective length of the famous Australian's long drives that the Wimbledon winner made a poor showing in the closing game of the set.

By sheer force of his drives Hunter went to the front at 3—0 on games in the second set. Patterson made a great effort in the third game to break through service, and some of his drives equaled the American's. Seven times the points touched at deuce and then Hunter won on an ace for the deciding point.

Pace Too Hot for Patterson.

There was no white feather on the Australasian's side. Plunging for the net in the next two games (and on one plunge he got a fall), Patterson stood Hunter off by the force of his smashing. It was a pace he could not maintain and as he receded the American sent his forehanders sizzling through for the sixth game of the set for a love score.

Hunter was cool and deliberate at this period. He measured his shots as if giving a performance. In one rally he calmly waited for the ball to bound. As it hung in air he calculated the distance to Patterson, who was coming in, and let the stroke fly like a terrific blow. With the ball coming toward him, all Patterson could do under such blistering fire was to guard his face with his racquet and let the ball go past.

Once, as Hunter changed sides of the net in the closing games, he was heard to whisper to an admirer that "there is nothing to it." But he never let down. His deliberateness of stroke was merciless in the closing games, his last forcing drive resulting in Patterson hopelessly driving the ball into the net.

Patterson Out of Tourney.

It was not alone in the singles that Patterson was having a bad day. He likewise met defeat in the doubles with the giant R. C. Wertheim as his partner. The two were outplayed by Maj. Y. Yencken of the British Embassy, paired with Cedric A. Major. The score was 7—5, 6—2. The day's play removed Patterson completely from the tournament, and it is not probable that he will enter upon any further competition until he encounters the French team in the semifinal round of the Davis Cup series at Boston next week.

Roger Peckinpaugh is playing a whale of a game for the Senators and his work was a big help to Walter Johnson.

Australasians' Defeat By Americans Should Cause Change in Odds

NEW YORK, Aug. 3.—British lawn tennis stars were so impressed with the showing of Gerald L. Patterson and James O. Anderson, the Australians in the world's championship at Wimbledon, that odds of 6 to 4 have been quoted in favor of the team from the antipodes lifting the Davis Cup from the United States champions.

Around the courts at Seabright the opinion now prevails that the unexpected lowering of Patterson's colors by Francis T. Hunter, who gained the semifinal round at Wimbledon last year, will have the effect of changing the odds. Hunter forced home the conclusion that Patterson's backhand is not equal to withstanding a terrific attack.

Johnson's defeat of Anderson leaves the Australians very little hope of success in the Davis Cup challenge round.

Brown in Round Before Semifinal

St. Louis Tennis Star Defeats Smeby, 6-1, 6-2, in Interstate Tournament.

By the Associated Press.

SIOUX CITY, Ia., Aug. 3.—Only eight players remain in competition or the singles championship of the interstate tennis tournament which is in progress here.

The survivors in the singles are: Wray Brown, St. Louis; William U. Knight, Minneapolis; Carl Meyer, Kansas City; Leslie Johnson, Minneapolis; John Barton, Sioux Falls; Joe Jackson, Kansas City; Myron Hutchinson, St. Paul, and Kenneth Rerick, Primghar, Ia.

Horace Barton of Sioux Falls, S. D., entered the final of the junior singles tournament by defeating Richard Lennon of Sioux City, Ia., 6—1, 6—0.

Third-round singles results follow: Wray Brown of St. Louis beat Elmer Smeby of Sioux City, 6—1, 6—2; William U. Knight of Minneapolis beat Henry Dale of Sioux City, 6—2, 6—2; Carl Meyer of Kansas City beat Elmer Holmes of Sioux City, 6—2, 6—1; Leslie Johnson of Minneapolis beat Clark Stone of Sioux Falls, 6—2, 7—5; John Barton, Sioux Falls, beat Ralph Oliver, Sioux City, 6—2, 6—1; Joe Jackson, Kansas City, beat Woodward Brown of St. Louis, 4—6, 6—3, 6—2; Myron Hutchinson, St. Louis, beat Julius Meisenholder of Parkston, S. D., 6—8, 6—0, 7—5; Kenneth Rerick of Primghar beat Leo Neave, St. Joseph, 6—2, 6—4.

First-round doubles: Brown and Brown of St. Louis beat Martin and Dale of Sioux City by default; Borman and Merrill, Sioux City, beat Rowley and Rowley of Sioux Falls, 6—1, 6—1; Meyer and Jackson of Kansas City beat McCullough, Davenport and Towns, Sioux City, 6—0, 6—0.

INDIANAPOLIS WILL TRY TO GET CLAY COURTS NET TOURNEY IN 1923

INDIANAPOLIS, Ind., Aug. .—The Associated Tennis Clubs of Indianapolis, backed by the local Chamber of Commerce, have gone on record to bring back to Indianapolis in 1923, if possible, the national clay court tennis championships which were played here earlier this month. It is understood that the local net authorities will recommend that in 1924 the event go to St. Louis.

The twelfth annual clay court championships, played at the Woodstock County Club here this year, was the biggest tennis event that has ever come to Indiana. The Associated Tennis Clubs have made a recheck of expenses since the meet and have decided that the event was worth while financially. The support of the Chamber of Commerce has been enlisted and that body has agreed to underwrite the project.

A formal application for the thirteenth annual clay court championships is being prepared and will be filed soon with the United States Lawn Tennis Association.

William T. Tilden II, Philadelphia, American champion, who won the clay court title here this year, has agreed to support the return of the event here.

Minor League Standings.

AMERICAN ASSOCIATION.

CLUB.	W.	L.	Pct.	CLUB.	W.	L.	Pct.
St. Paul	64	38	.628	Kan. City	54	54	.500
Milw'kee	63	46	.577	Louisville	50	56	.472
Indian'lis	49	45	.567	Columbus	40	66	.377
Minn'olis	55	48	.534	Toledo	36	68	.146

WESTERN LEAGUE.

CLUB.	W.	L.	Pct.	CLUB.	W.	L.	Pct.
St. Joseph	70	39	.642	Omaha	57	52	.523
Tulsa	66	44	.600	Ok. City	46	63	.422
Sioux City	60	45	.571	D. Moines	39	67	.368
Wichita	57	51	.528	Denver	37	71	.343

SOUTHWESTERN LEAGUE.

CLUB.	W.	L.	Pct.	CLUB.	W.	L.	Pct.
Muskogee	21	12	.636	Topeka	16	18	.470
Sapulpa	21	12	.636	Bart'ville	14	18	.438
Ind'dence	21	14	.600	Salina	14	21	.400
Coff'ville	16	17	.485	Hutch'n	12	23	.343

WESTERN ASSOCIATION.

CLUB.	W.	L.	Pct.	CLUB.	W.	L.	Pct.
Enid	25	5	.833	Okmulgee	14	19	.424
Hen'etta	22	12	.647	Ft. Smith	13	19	.406
Joplin	18	15	.545	Springf'd	13	20	.394
McAlester	15	18	.455	Pawhuska	9	21	.300

INTERNATIONAL LEAGUE.

CLUB.	W.	L.	Pct.	CLUB.	W.	L.	Pct.
Baltimore	74	29	.719	Toronto	51	52	.495
Rochester	62	42	.596	Reading	47	58	.448
Buffalo	58	49	.542	Syracuse	40	68	.370
Jer. City	57	49	.538	Newark	31	73	.298

SOUTHERN LEAGUE.

	W.	L.	Pct.		W.	L.	Pct.
Memphis	71	37	.658	Birm'ham	50	58	.463
Mobile	65	46	.586	Nashville	44	65	.404
New Orl.	62	45	.579	Atlanta	40	62	.392
L. Rock	62	48	.564	Chatt'oga	39	73	.351

Kenneth Williams of the Browns, with his sixth circuit blow in as many days, increased his season total to 28 and now is leading the home run hitters of both the major leagues.

Walter Johnson proved, as usual, too great an enigma for the White Sox and the Senators won, 4 to 1.

Browns' Lead Cut to 1 Game When Athletics Rout Shocker; Williams Hits 28th Home Run

Defeat Today With Victory for Yankees Will Leave Fohlies in Front by .0014—Outfelder's Circuit Wallop Is His Sixth in as Many Games.

By Herman Wecke.

Connie Mack, the lean manager of the Athletics, is toting around a seventh place outfit, but boys that team owns a punch. At least it did yesterday, when the Athletics pounded their way to an 8 to 4 victory over the Browns in the first game of the series. Urban Shocker, Fohlis ace, was the chief victim of the White Elephants' assault.

Not only did the drubbing break the Browns' winning streak, which had reached four straight, but with New York defeating Cleveland, it cut the Browns' hold on first place to a scant game.

However through one of the freaks of the figures, the Browns cannot be ousted from the lead even though they are again defeated this afternoon while the Yankees win. **If this comes to pass, the Fohlies will have a percentage of .5742, while that for the Yankees will be .5728. That show's a margin of .0014 for the local aggregation.**

But to get back to that game yesterday. The Mackmen started after the Brownie spitter in the first inning and they did not let up even after he had been replaced by "Shucks" Pruett, who appeared on the scene in the seventh.

Six Hits for 20 Bases.

During Shocker's tenure in office, six rounds, the Macks pounded out only seven hits, but what hits they were. Included in the lot were three home runs, a pair of doubles and a triple. Those seven swats off Shocker were good for a total of 20 bases. Pruett, who made his first appearance in quite a time, also was thumped. He gave up six hits and two runs in three rounds. However, with a little more work he will come around and be Fohl's main relief reliance.

But there was one bright spot in the play of the Browns. And Kenneth Williams supplied that spark. In the fourth round **he caught hold of one of Ed Rommel's slants and pounded it into Grand Boulevard for his 28th homer of the season. The clout gave him the major league lead once more.** Incidentally it was his sixth round trip wallop on six successive days. It was one of the three safeties that Williams pounded out against Harris and Rommel.

Harris Lasts Two Innings.

Harris, who stands some 6 feet 7 was allowed to tarry only two innings. He got by in the first, but in the second, three sound wallops gave the Browns two runs. He also got in front of a terrific liner from Bronkie's bat. No matter what it was he was missing the next round and Rommel, Mack's best bet took up the burden.

The Fohlies rallied gamely in the final round after two batters had been retired, when singles by pinch hitters Durst and Robertson and another by Gerber filled the bases. However, Shorten ended the game with a foul to Hauser.

The aliens started their long distance clubbing in the first. With one out, Dykes tripled and scored on Walker's infield out. Then Hauser pounded out a homer. In the second, Galloways single, his steal of second and Collins' wild throw, with a perfect squeeze bunt from Young gave another.

In their half, the Browns put over two on singles by Williams and Jacobson. McManus' infield out and another swat by Collins. McGowan's homer gave the Athletics one of these runs back in the third.

'Twas a Rude Shock

BROWNS.	AB.	R.	H.	E.
Gerber ss.	5	0	2	0
Shorten lf	5	0	0	0
Tobin rf.	1	0	0	0
Williams cf	4	2	4	0
Jac'bs'n 1b	3	2	1	0
McM'us 2b	4	0	1	0
Collins c	3	0	1	1
Bronkie 3b	2	0	0	0
Shocker p.	2	0	0	0
Pruett p.	1	0	0	0
*Durst	1	0	1	0
†Robertson	1	0	1	0
Totals	35	4	10	1

PHILADELPHIA.	AB.	R.	H.	E.
McG'w'n rf	3	2	1	0
Dykes 3b.	5	1	2	0
Walker lf.	3	0	1	0
Hauser 1b	4	3	2	0
Miller cf.	5	1	2	0
Gal'way ss	4	1	3	0
Perkins c.	4	0	1	0
Young 2b.	3	0	0	0
Harris p.	1	0	0	0
Rom'ell p	3	0	1	0
Totals	37	8	13	0

*Batted for Bronkie in ninth.
†Batted for Pruett in ninth.

SCORE BY INNINGS.

Innings.	1	2	3	4	5	6	7	8	9	
Philadelphia	2	1	1	0	0	2	0	1	1	—8
Browns	0	2	0	2	0	0	0	0	0	—4

Two-base hits—Miller, Galloway (2), Rommell. Three-base hit—Dykes. Home runs—Miller, Hauser, McGowan, Williams. Sacrifice hits—Young, McGowan. Stolen bases—Galloway, Williams. Double plays—Harris to Hauser. Passed ball—Perkins. Bases on balls—Off Rommell, 3; off Shocker, 1; off Pruett, 1. Struck out—By Shocker, 6; by Harris, 2; by Rommell, 1; by Pruett, 4. Pitching record—Off Harris, 3 hits, 2 runs in 2 innings; off Shocker, 7 hits, 6 runs in 6 innings. Left on bases—Browns 7, Philadelphia 6. Time—1h. 51m. Umpires—Dinneen and Moriarty. Winning pitcher—Rommell. Losing pitcher—Shocker.

Then came the Brownie fourth when they tallied their remaining two runs. After Williams' homer Jacobson walked and went to third on McManus' single. He counted on a passed ball.

The visitors again took the lead in the sixth and held it. One out, Hauser walked and scored ahead of Miller, when the latter hit to deep center for a homer. It was Miller's fifteenth circuit smash of the year. It was more or less of a donation, as Williams missed connections on an attempt at a shoe-string catch. Galloway followed with a double, but Williams averted further trouble by making a sensational running catch of Young's fly to short right center.

Against Pruett in the eighth, a single by Hauser and Galloway's double gave a run, while in the ninth a walk to McGowan and singles by Dykes and Walker produced another.

For the second game of the series today, Wayne Wright is due for the Browns. He will likely draw Adolph Rettig, who gained fame recently when he came directly from a factory to stop Fohl's league leaders. However, today is another day.

10 Athletic Batters Fan.

One of the peculiarities of yesterday's game was that the Brownie pitchers were credited with 10 strikeouts. Shocker had six and Pruett four. But the Mackmen managed to sandwich enough base hits between the strikeouts to gain the victory. With a man on third in the seventh, **Dykes and Walker, two sluggers were both called out on strikes against Pruett. Walker did not offer at one.** He also fanned Young and Hauser, the third one being called. In the fourth Shocker whiffed Perkins and Young with Miller on second as a result of his double.

Galloway Bumps Bronkie.

In the eighth, with Galloway on second, Perkins hit a bounder down the third base line. When Bronkie went to field the ball, Galloway bumped him and was called out. Scorers were in doubt, so Dinneen was asked why Galloway was called out. It was for being hit by a batted ball. Had it been for interference, Perkins would have lost a hit.

Men's Oxfords Reduced

Two Groups of Unusually Desirable Men's Oxfords at Extremely Low Prices.

Black and Tan Oxfords

A variety of excellent styles, including brogues which were

Formerly $9.50 and $10

$5.95

Sport Oxfords

We have made one lot of all men's Sport Oxfords, including white buck and smoke calf. Rubber and leather soles.

Formerly $10 & $11

$7.95

Banister Oxfords, $11.25

Swope Shoe Co.
OLIVE AT 10th ST.

Saturday Store Hours, 8:30 to 1.

Benny Leonard Ought to Win, Next Saturday; He's Going to Enter the Ring With a Hammer

Martin, Floored Early in Battle, Defeats Sullivan

Featherweight Title Candidate Has Opponent Near Knockout in Final Round.

By Bert Igoe.

NEW YORK, Aug. 3.—Vincent "Pepper" Martin won a great uphill battle against Kid Sullivan at Ebbets Field last night, gaining the decision at the end of 12 rounds of spectacular fighting. Martin had been floored in the second and third rounds with rights to the jaw, and it was not until the last few rounds that he found himself again.

The last round was a thriller. With something of a lead on points, perhaps, Sullivan was floored three times with hard rights to the jaw. Each time he took almost the full count and arose groggy and almost unable to protect himself.

Martin Held Back Knockout.

Martin, after flooring his man three times, could have sent him down for the fatal count, but when Sullivan, game as a terrier, fell against the ropes and tried to take a fighting chance, he refused to send the right over.

He fell into a clinch and looked at the referee appealingly as if to ask him to stop it. Kid McPartland made no move, and as Martin was steadying his man for a finisher, the bell rang.

It was a dramatic end to a fine, two-fisted mill. Sullivan was dropped in the seventh round for a count of five and assumed the queerest pose ever a man took for a count. He fell forward on his hands and, poised on his toes, he prevented his body from going to the floor.

Martin's weight was given at 132½ and Sullivan's 129.

Filipino Beats a Grandpa.

Pancho Villa, the little Filipino bantam, met Johnny Hepburn in a six-rounder that served to show the Oriental champion's wares because of the fact that Hepburn looked like Pancho's grandfather. The elder warrior was tough as shoe leather, but did not have the speed to offset the dusky one's rushes. He outweighed his man, but he did not compare with him as a boxer.

Villa was held to the limit of six rounds because the boxing commission rules prohibit a youngster under 18 going a longer distance. With all the age privileges, Hepburn ought to be fighting 100-round bouts.

Hepburn was a badly beaten man at the end of six rounds. The decision went to Villa.

Midget Smith Wins.

Midget Smith and Frankie Coster wound up the night's sport. Coster bled from a badly cut mouth from the third round on, but he got even in the ninth when he opened a cut under Smith's right eye. It was a stiff argument all the way and at the end of 12 rounds the judges said that Smith had won.

The Yankees' victory over Cleveland was marked by the sensational hurling of Bullet Joe Bush, who held the Speakerites to two hits, one a single by Jamieson in the first frame and the other a triple by Wamby in the ninth. Wamby was brought home by Speaker's sacrifice fly for the only Indian score. Meusel and Ruth had a batting frolic, the former accounting for a homer and a single, and Ruth two two-baggers and a single.

Who's Who

In the Baseball World

American. National.

LEADING HITTERS.

	Pct.		Pct.
Cobb, Detroit	.415	Hornsby, St. L.	.391
Sisler, St. L.	.405	Grimes, Chi.	.363
Speaker, Cleve.	.364	Gowdy, Boston	.363
Hellmann, Det.	.357	Hollocher, Chi.	.360
Miller, Phila.	.349	Daubert, Cin.	.357

MOST HOME RUNS.

Williams, St. L.	28	Hornsby, St. L.	27
Walker, Phila.	24	Williams, Phila.	17
Ruth, New York	18	Lee, Philadelphia	13
Hellmann, Det.	16	Wheat, Brook.	11
Miller, Phila.	15	Meusel, N. Y.	11
		Ainsmith, St. L.	10

MOST RUNS.

Blue, Detroit	91	Carey, Pittsburg	87
Sisler, St. Louis	88	Hornsby, St. L.	86

MOST STOLEN BASES.

Sisler, St. Louis	31	Carey, Pittsburg	31
Williams, St. L.	28	Frisch, N. Y.	20

MOST SACRIFICE HITS.

Gerber, St. Louis	27	Hollocher, Chi.	27
Wambsganss, Cleve.	27	Terry, Chicago	25

MOST DOUBLE PLAYS.

Washington	117	Chicago	106
St. Louis	100	New York	98

MOST RUNS.

Detroit	563	New York	549
Cleveland	549	St. Louis	534

FEWEST OPPONENTS' RUNS.

St. Louis	416	New York	391

LEADING PITCHERS.

	W.	L.		W.	L.
Bush, N. Y.	15	4	North, St. L.	7	1
Pillette, Det.	13	4	Couch, Cincin.	12	4
Kolp, St. Louis	9	3	Douglas, N. Y.	12	4
Davis, St. L.	7	3	Nehf, N. Y.	14	6
Morton, Cleve.	12	6	Sherdel, St. L.	13	6

YESTERDAY'S HOME RUNS.

American.

		No.	S'n's T'l.
Williams	St. Louis	1	28
Meusel	New York	1	10
Miller	Philadelphia	1	15
Hauser,	Philadelphia	1	5
McGowan	Philadelphia	1	1

National.

Mokan	Philadelphia	1	1

Wray's Column

Still the Old Roman.

CHARLES COMISKEY, who gave St. Louis four league and one world's championship, is in a Chicago hospital, about to undergo an operation. Comiskey is 64 years old, and, despite an athletic life of long duration, is a broken man. Perhaps he will pull through, perhaps the breaks of the game will be against him.

But Commy doesn't worry. Hugh Fullerton, veteran baseball writer, who was in the city yesterday to give the Browns the once-over, recently visited the veteran baseball magnate in his room at the hospital. Comiskey was allowed to eat very little, and was very sick, but you can't suppress genius.

"Say, Hugh," he said weakly, but with a twinkle, "I just had a poached egg! Yessir. Now the only thing I need is a third baseman."

Same old Commy—game as on that day back in 1886 when he agreed to play Cap Anson's Chicago team winner-take-all for the world's championship; the only such series ever played in the history of the game, as far as we have been able to find out.

* * *

Toot the Bazoo, Boys.

IT looks like another American victory, Bo. This time the Australasian Davis cup team is marked for the slaughter, despite the fact that Old England's experts, after viewing Patterson, Anderson and Wood play at Wimbledon, picked the Antipodeans to lift the bowl.

As a picker of winners, British experts seem to be one up on America's champion picker of failures, James J. Corbett.

Patterson, the "Australasian ace," and Anderson both were beaten at Seabright yesterday. Worse, the player who stopped Patterson was Hunter, who was not even ranked among the first 10 Americans.

Strictly on paper, this would mean that U. S. has 10 men able to deefat the best men among the expected challengers.

Apparently the Davis cup will be too heavy for the visitors to lift, this season.

* * *

Going Up.

EVERYTHING is still going up in the fight world. Last night "Pepper" Martin, who is after the featherweight title, fought an elimination featherweight match with Kid Sullivan. Martin weighed 132½ pounds and his foe over 129. Martin's weight was one-half pound greater than the figure at which Kilbane was compelled to defend the title—122 pounds ringside.

Prices are not the only things climbing.

* * *

Hiding the Information.

UNDER the heading "Substitutes," the baseball rules provide that **any recognized player of a major league ball club may be sent in to relieve another player on his team "at any stage of the game."** The statement is unqualified.

Yet under the misleading heading "Delaying the game" is another rule which is opposed to the above. Section 3 of "Delaying the game" informs us that if a pitcher is sent to the relief of another he must remain in the game until the first batsman he faces has been retired or has reached first.

The second rule of course precludes the possibility, implied by the rule mentioned under "Substitutes" of relieving a pitcher before a batsman has been disposed of.

This is surely making it hard for the fan to see the light. The rule appearing under "Delaying the game" has a much more evident right to be placed under the heading substitutes, where it would naturally be looked for.

In addition, the statement that substitutions may be made AT ANY STAGE OF THE GAME should be removed entirely from the rules, since literally it is not true.

* * *

Pay Up and Let Him Go?

HARRY FRAZEE wants $1,500,000 for his Red Sox club. He desires to go; the league wants him to go; Boston would almost pay to have him go. But will it pay $1,500,000?

Four years ago Frazee and his world's championship club could have been purchased for $1,250,000. The American League heads thought they had Frazee by the throat and refused to pay the figure.

It would have been cheap at the price, as events have turned out.

Now Frazee still has a ball club, made up of cast-off Yankees largely; and he has sold assets netting him in all probability over half a million dollars. These include 10 players still with the Yanks, three who have passed on and one whale of a player sent to Cleveland—McInnis.

In money spent Frazee has not let go of one-fifth of his receipts, so that he must be close to the half million dollar mark in cash realized. This, deducting the $300,000 he is said to have borrowed from the Yankees' owner, leaves him a clear profit of $200,000, not counting what his club took in in profits at the gate. That's about $50,000 a year in Mr. Frazee's personal "kick."

Besides, he still has a club that he prices at $250,000 more than in the war days. However he may be disliked, they have yet failed to make Frazee take to the woods.

* * *

If Frazee is such a disappointment, Boston fans should raise the capital and buy him out. The club has a fine park, a valuable franchise and a team that, were it not disgusted with its owner, might still make the nucleus of a real club.

The Yankees, by taking the measure of Speaker's Indians, 5 to 1, while the Browns were losing a home run hitting tilt to the Athletics, 8 to 4, have moved to within a game of the league leading St. Louisans.

The only National League contest, between the Cubs and the Phillies, went 15 innings to a 7 to 7 tie and then was called because of the condition of the diamond.

SISLER EXPECTED TO RETURN TO BROWNIES' BATTLE FRONT SATURDAY

George Sisler, the Browns' star first sacker, who has been out of the game since last Saturday, when he was spiked by George Burns, will probably be able to return to the game Saturday, according to the announcement from the physician attending him yesterday. It will bolster the Browns greatly, even though Sisler does not immediately come out of his hitting slump. His fielding is needed.

Hank Severeid will be on the shelf for probably 10 days more. Ellerbe is rounding into condition, while Dixie Davis is about ready to again take his turn on the hill.

Unless the unforseen happens, the Browns will have their full strength for the final pennant drive.

ATHLETIC MEET FOR GIRLS OVER 16 YEARS

The Metropolitan Association of the Amateur Athletic Union in carrying out the program to foster meets for girls and women will hold events open to girls of 16 years and over Sept. 16. Competitors will be restricted to two events. The events will be: 50 and 100 yard dashes, quarter-mile relay race, standing broad jump, throwing the base ball; throwing the basketball, putting the 8-pound shot and a one-half mile walk. Uniform dress must be worn by contestants.

Fine Field Enters Dash Events for National Crown

The fine field promised for the 100-yard dash at the national track and field championships at Weequahic Park, Newark, Sept. 8, 9 and 10, makes that event a very interesting one. Among the numerous stars entered for the century distance are J. Alfred Le Coney, intercollegiate champion at the 100 and 220 yard distances; Bob McAllister, the "flying cop"; Loren Murchison, Victor Graeb, Leonard T. Paulu, William Hayes and Jack Scholz. It is also very probable that Harold Lever, captain-elect of the University of Pennsylvania track team, and Morris Kirksay of the Olympic Club of San Francisco, point scorer for Stanford at the intercollegiates, will be ready for the crack of the gun.

Among many others who make up this classy field are Frank Lovejoy of Cornell and Bernie Wefers Jr. Inasmuch as practically all of those entered for the century will also run in the furlong, it is possible that there will be a double winner in the sprints.

"TENNIS ELBOW" CAUSE OF ENGLAND'S DECLINE ON COURT, DOCTOR SAYS

NEW YORK, Aug. 1.—The trouble with tennis in England has been discovered. It seems that among the players an ailment known as "tennis elbow" has been prevalent this season. This has not been put forth as an alibi on the other side, but simply as a fact by physicians.

Dr. Frank Romer has been making a study of the trouble among the players and says that the large-handled racket is to blame. "I believe," he says, "that the universal use of a large-handled racket in lawn tennis without consideration of the size of the player's hand has had much to do with bringing about this common complaint. The trouble arises through the strain on the muscles of the hand, which, attempting to grip the large handle, are thrown out of their proper function."

Dr. Romer insists that in the majority of cases the onset of the condition is gradual. Pain is only produced at first by actions which bring the affected muscles into play.

"Patients notice," the doctor points out, "that they can lift or pull heavy weights from the ground with perfect comfort, while any small action, such as pouring tea, tying a bow tie, brushing the teeth or similar movements, are painful."

Consequently it would appear that less pouring of tea and smaller handles on rackets must be among the important changes in English tennis before another season.

1890 * * * * SCHMITZ & SHRODER * * * * 1922

Friday Bargains

Real Summer Pants Value

Genuine Palm Beach Pants

On Sale Friday Only at This Price. $3.85

Those who have bought these Pants are more than pleased. The Palm Beach label is in every pair and they're all well tailored. They come in sand and gray, in all sizes up to 50 waist.

Palm Beach — Registered U. S. Patent Office — The Genuine Cloth — Mfd. by Goodall Worsted Co.

Blue Serge Pants

Pure worsted; high-grade tailoring; cuff bottoms; sizes 28 to 36. Formerly $7.50

$4.85

Men's Half Hose

Fine gauge, fiber Half Hose, of the highest quality "Allen A" brand with every hosiery refinement; all colors and black. Our regular 50c quality, for Friday only 33c

Van Heusen Collar Shirts

The Big Shirt Hit of the season. Two styles—one a fine Oxford, the other a mercerized silky finish soisette with attached Van Heusen collars. Our regular $3.00 Shirts, for Friday only $2

Men's Union Suits

Genuine "Soisette" Athletic Union Suits, full cut, perfect in every detail. Sizes 34 to 46; $2.00 values; for Friday only $1.35

Real Summer Specials for the Boys!

Boys' Union Suits

Celebrated Sexton & Mercer brands, nainsook and Augusta ribbed Union Suits—athletic style. All sizes.

59c

Boys' Beach Cloth Wash Knickers

Good quality grays, tans and stripes; big selection; double-stitched and well made in every respect. Ages 6 to 14 ..... 59c

Boys' Sport Blouses

Broken sizes in neat fancy patterned percales. All sizes 6 to 16, except 12 and 13 ..... 49c

Boys' Overalls

Blue denim and Stifel stripe; full cut and well made. Ages 7 to 15 ..... 69c

Children's Straw Hats .. 25c
Boys' Wash Ties 10c
Boys' Wash Hats 10c

All Boys' Bathing Suits .. ¼ Off

If you see it in a Schmitz & Shroder ad, it's true

SCHMITZ & SHRODER

S. E. Cor. 8th and Washington

We Cut the Price Every Day to Everybody

WOLFF-WILSON'S

S. W. COR. 7th AND WASHINGTON AV.

FOR YEAST FOAM TABLETS

"You children must finish your dinner"

The ideal health-building protective food for children

Yeast in handy tablets—easy and agreeable to take—don't cause gas—children can eat them just like candy

Are your children thin, sickly, always tired out? Do they seldom have a good, healthy appetite? If so, give Yeast Foam Tablets—then watch their appetites increase and their general condition improve!

Recommended for stimulation of growth in children, loss of appetite, indigestion, failing strength and energy, boils, pimples, general run-down conditions.

FREE Samples

This Week ONLY

Value 25c

To introduce Yeast Foam Tablets and let everyone in St. Louis quickly understand their unusual merits, we are giving away 25c packages at the drug stores named below:

What Yeast Foam Tablets are for

Loss of appetite
Indigestion
Lack of strength and energy
Pimples · Boils
Run-down condition

Antle Drug Co., King's Highway & Delmar
Johnson Bros. Drug Co., 7th & St. Charles
Enderle Drug Co.
6th and Chestnut — 8th and Pine
Broadway and Market — Grand and Olive
Grand and Arsenal
Wolff-Wilson Drug Co., 7th & Washington
The Judge & Dolph Drug Co.
515 Olive St. — DeBolivar and Kingsbury
514 Washington Av.
7th and Locust St.

Fill out coupon and exchange for sample bottle of Yeast Foam Tablets at drug stores listed in this ad.

Name _____
Address _____
City _____

Out-of-town readers may mail coupon direct to *Northwestern Yeast Co., 1750 N. Ashland Ave., Chicago, Ill.*
Makers of "Yeast Foam" and "Magic Yeast"

Yeast Foam Tablets

—pure, whole, dehydrated yeast in tablets

The **Judge & Dolph** DRUG STORE

515 Olive—7th and Locust—514 Washington—De Bolivar-Kingsbury

For YEAST FOAM TABLETS

FIRM TONE RULES IN QUIET SESSION ON STOCK MARKET

Better Tone to Exchange Market—Changes Irregular in Firm Rail Trade—Bonds Rule Steady—Call Money 4 Per Cent.

By Leased Wire From the New York Bureau of the Post-Dispatch.

NEW YORK, Aug. 3.—The Evening Post, in its copyrighted financial review today, says:

"A generally firm tone in quiet trading continued to express the stock market's estimate of the existing strike situations. The idea prevailed that the administration is now disposed to awaiting further developments bearing on the ability of the railroads to rebuild their shop forces and move the necessary traffic, particularly coal. In this connection encouragement was found in reports on the sharp gain in loading on Monday and in the satisfactory returns for total freight loadings in the week ended July 22. On the other hand, it was realized that a marked gain in working forces and coal output is necessary to forestall some form of aggressive action. Rail shares were firm, changes being irregular. Motors continued to be sold on the basis of current price reductions. Bonds remained steady, with interest shifting to the better grade domestic issues. Call money ruled at 4 per cent throughout.

Better Tone to Exchanges.

"A better tone prevailed in the foreign exchange market, a rally which started at London being continued on this side of the water. Thus sterling advanced ¼ of a cent to $4.44⅝. French francs gained 5 points at 8.21½ cents and German marks made a net recovery of 1¼ points at .14¼ of a cent. Italian lire also were in good demand and trading was active. The market appeared, in other words, to have steadied after the disturbance caused by the British note regarding interallied debts and by Poincare's message to Germany. The view is now fairly generally adhered that both the note and French counter blasts are maneuverings preliminary to next week's conference between the allied Premiers. Canadian dollars continued their advance, achieving a new high at 99.56 cents.

Foreign Bank Statements.

"Another decrease in the reserve ratio of the Bank of England, this time amounting to 1 per cent, puts that figure back to 16.3 per cent. The latest decline is due to the transfer of £1,000,000 sterling in notes from reserve to circulation and to an increase of £1,500,000 sterling in deposits. The increase in notes may be explained by holiday requirements, but the return indicates fairly large scale borrowing from the bank by the market. Gold holdings are practically unchanged for the second consecutive week, a circumstance which favors the conclusion that the movement of the metal in this direction has been suspended, at least for the time being. A fresh advance to the State of 600,000,000 francs is disclosed by this week's French bank statement."

Wall Street News and Comment

—SPECIAL DAILY—

By A Special Correspondent of the Post-Dispatch.

NEW YORK, Aug. 3.—The stock market merely drifted today waiting for positive influences to turn up to direct the course of prices. Mexican Petroleum led a late rally in the oils, but rails, steel and motor issues were irregular.

The markets were rather at sea about the rail strike. The unofficial intimations from Washington that the railroads were on probation and must make good on coal deliveries or go under Government control, was not heartening to speculators in stocks. Such railroad traffic reports as are coming to hand display a better freight movement than a week ago, recorded particularly in an increase of 4000 cars in bituminous loadings on Monday. The very dull and uneven condition of railroad shares indicated that the market was inclined to wait a little longer before taking a genuine position in respect to the strike.

The Bond Market.

A check to the decline in French and other European external loans and the continued demand for railroad securities indicated today on the one hand the existence of effective support in the market for foreign bonds and on the other hand the confidence that is generally held that the railway strike would not seriously impair the earnings of the various roads. Railway bonds of all classes did even better in their markets than railroad stocks, and there were a number of new high prices established for the year. Foreign exchange rates hardened and this proved a bolstering influence on the French, Belgian and other foreign issues. French Government 8s and 7½s, the Department of the Seine 7s, Prague 6s, Paris, Lyons & Mediterranean 6s and the Belgian issues were firm, and in a few cases made up more of the ground lost in the last few days.

In the foreign government group, the Central Railway of Brazil 7 per cents were weak, selling at a new low over 2 points below Wednesday's quotations. U. S. Government securities were steady.

Among the outstanding advances recorded in the railway group were those made by the New York, Ontario & Western refunding 4s, Northern Pacific 6s, Atlantic Coast Line collateral 4s, West Shore 4s, St. Louis-Southwestern 1s 4s, Great Northern 7s at a new top for 1922; Great Northern 5½s, Canadian Pacific debentures, Atchison General 4s, N. Y. Central 6s and the Penna. Gold 7s also at a new high. Profit taking carried the Norfolk & Western convertible 6s down about a point or more from the closing price of the preceding day. Erie 4s series A were reactionary.

Financial Notes.

General cuts of 2 cents a gallon in the price of gasoline were reported today by the Atlantic Refining Co. in all its territory in Pennsylvania and Delaware, the Standard Oil Co. of New Jersey and the Texas Co. in Pennsylvania and Delaware. The Texas Co. also met the crude oil cut of 25 cents a barrel in Oklahoma, Kansas and North Texas made by the Prairie Oil and Sinclair companies.

The net profits of the United Drug Co. for the first half of 1922 showed an increase of $487,365 over the same period of 1921. After preferred dividends and interest charges, the surplus was equal to $1.18 a share on the outstanding common stock.

The Owens Bottle Co. and subsidiary companies earned $2.30 a share on the outstanding common stock in the first half year of 1922 compared with $1.17 a share in the corresponding period last year.

The earnings of the Computing Tabulating and Recording Co. for the first half year after bond interest, but before Federal taxes, was equivalent to $2.21 a share on the capital stock outstanding compared with $3.43 for the corresponding period of last year.

The Warner Sugar Refining Co. and the Pennsylvania Sugar Refining Co. advanced prices for refined sugar to 7c.

NEW YORK STOCKS

Special to the Post-Dispatch.

NEW YORK, Aug. 3.—Sales to 2 p. m. on the New York Stock Exchange today were 415,700 shares, compared with 454,800 yesterday. Sales to noon were 227,400.

Following are today's high, low and closing prices for stocks on the Stock Exchange. Net changes for the day are also given.

STOCK MARKET AVERAGES.

Selected Securities.	Close Today.	Close Yest.	Week Ago.	Day's Chge.
20 Industrials	97.88	98.05	97.74	—.17
20 Railroads	67.91	67.78	67.16	*.13
40 Stocks	82.89	89.91	82.45	—.02

*Increase. —Decrease.

Industrials.

Stocks and Div. Rate.	High.	Low.	Close.	Net Ch'ge.
Adams Exp	68⅝	66½	68⅝	*2⅛
Adv Rumley	18	18	18	
Ajax Rubber	12⅝	12½	12½	
Allied Chem 4	73½	71⅝	71⅝	
do pfd 7	108	108	108	
Al-Chal 4	53½	53	53½	
Am Beet Sugar	46⅝	46½	46⅝	
Am Can	60	58⅝	59⅝	
Am Drug Syn	5½	5½	5½	
Am Inter Cor	41½	39⅝	39⅝	
Am Ice 7	113⅝	112	112	
do pfd 6	93	91½	93	*2
Am La France 1	13	12⅝	12⅝	
do pfd	100	98½	98½	*1
Am Lin Oil	34	34	34	
Am Radiator 4	103	103	103	
Am Safe Razor	6¼	6¼	6¼	
Am Ship & C	18⅝	18⅝	18⅝	
Am Sugar	81½	81	81	
Am Sumatra	40⅝	39	39⅝	
do pfd	64	63	64	*3⅝
Am Tel & C 5	57	57	57	
Am T & T 9	122¼	122⅛	122¼	
Am Tob 12	147⅝	147⅛	147⅝	
do B 12	144	143	143	—1
Am W W 6 pc pf	41⅛	41	41	
Am Wool 7	91	90½	90⅝	
Am W Paper pf	30	30	30	
Assets Realty	2	2	2	
Ass'd D Gds 4	55⅝	55⅝	55⅝	
Ass'd Oil 6	109⅛	109⅛	109⅛	—3
Atl Fruit	2⅝	2⅝	2⅝	
do ctf				
Atl G & W I	32	32	32	
Barnsdall A	32	28⅛	32	
do B	25⅛	24⅛	25⅛	*3⅛
Brk Edison 8	110⅝	109⅝	110⅝	*1⅛
Brown Shoe	51½	51⅛	51⅛	—1
Burns Bros B 2	46	45	45⅛	*1⅛
Cal Pkg 6	79⅛	79⅛	79⅛	
Cal Pet	58⅛	56⅛	58⅛	
Case Plow Works	6	6	6	
Cent Leather	38⅝	38⅝	38⅝	
Chandler M C 6	60⅝	58⅝	60⅝	
Cluett-Peabody	56	56	56	—1
Col Graph	4⅛	4⅛	4⅛	
do pfd	17	17	17	
Coca-Cola ctf 4	70½	69⅝	70½	
Col G & E 6	92⅝	92½	92⅝	
Comput T R 6	67⅛	66⅛	67⅛	
Cons Distrib				
Cons Cigar	35½	35⅛	35⅛	
Cons Gas 7	125½	124½	124½	
Cont Ins 6	85	85	85	
Cosden Oil 2½	44	41½	43½	*1⅛
do pfd	94	94	94	
Cons Textile	10	9⅛	9⅝	
Corn Prod 6††	109⅝	108⅝	109	
do pfd 7	117	117	117	
Cuba C Sugar	16½	16	16½	
do pfd	40⅛	39⅛	40⅛	*1
Cub-Am Sugar	27⅝	27⅛	27⅝	*1
do pfd 7	94⅛	94⅛	94⅛	
Davison Chem	47½	47½	47½	
Eastman K Co 5	75½	75⅛	75½	
Elec Stor Bat 3	46⅛	46⅛	46⅛	
Elkhorn Corp	20½	20⅛	20⅛	
Endicott John 5	83	83	83	
Famous P L 8	85½	85	85	
Fisk Rubber	12⅝	12⅝	12⅝	
Freeport Tex	21½	21½	21½	
Gen Asphalt	70½	69⅝	70½	*1⅛
Gen Elec 12 †*	180	179¼	180	
Gen Motors	13⅝	13⅝	13⅝	
do pfd 6	81½	80⅝	81½	
do 7 pct pfd	94	94	94	
Goodrich Rub	37	36½	36½	—1
do pfd 7	86	86	86	
Gray & Davis	16	15	15	—1
Guantanamo 8	13⅝	13	13⅝	
Harbishaw	2⅝	2⅝	2⅝	
Houston Oil	75½	75	75½	
Hudson Mot 2	20⅝	20⅛	20⅛	
Hupp Motor 1	17⅝	17⅛	17⅝	
Int Cement 2½	31½	31½	31½	
Inter Cons	1	1	1	
do pfd	3⅛	3⅛	3⅛	
Int Harvester 5	103⅛	103⅛	103⅛	—2⅛
Int Mer Mar	17	15⅛	15⅛	—1⅛
do pfd 6	69	66	67⅛	—1⅛
Int Paper	55⅛	55⅛	55	
Invincible Oil	12⅛	12⅛	12⅛	
Island Oil	⅝			
Jewel Tea pfd	66½	66	66	—1
Jones Bros	45⅝	45⅛	45½	
Julius K & Co	48⅝	47⅛	47⅛	
Kan & Gulf Co	4⅛	4	4⅛	
Kelly Tire	44⅜	44	44⅛	
do 8 pct pfd	98⅝	98⅝	98⅝	—1
Keystone Tire	9⅝	8⅛	8⅛	
Kresge Co 7	144⅝	144⅛	144⅝	
Laclede Gas	89	88⅛	88⅛	
Loew's ctf	15⅝	15⅛	15⅛	
Lorillard Co 12	164	164	164	—1
Mack Truck	56	56	56	
Mallinson	39⅛	38⅞	39	
do pfd 7	90	90	90	
Man El Sup 4	54	54	54	
Maniti Sugar	48⅝	48	48⅝	
do pfd 7	81½	81½	81½	*1
Marland Oil 4	38⅞	38⅛	38⅛	
Mar-Parry Cor	29	29	29	
Mathison Alkali W	48⅝	48	48⅝	
Max Mot A	58⅛	58⅛	58⅝	
do B	19⅝	19⅛	19½	
May D S 8	121½	121	121½	
Mex Pet 12	174½	168½	174½	*6
Mid State Oil 1.20	12½	12⅝	12½	
Mont-Ward	22¼	21⅝	21⅝	
Mex Sea Oil	23½	22¼	23⅝	*1⅛
do ctf	20⅝	19	20	
Nat Acme	16⅝	16⅛	16⅛	
Nat E & S	55⅛	54⅝	54⅝	—1
N Y Dock 2½	36	35	36	
do pfd 5	59½	59½	59½	
Nor American 4	70½	70½	70½	
do pfd 3	44⅝	44⅝	44⅝	
do rts				
Ok P & R	12	11⅝	11⅝	
O B & B	2⅝			
Orpheum ctf	19⅛	19⅛	19⅛	
Owens Bottle M 2	37⅛	36	36⅛	
Pac Dev Cor	7⅛			
Pac G&E 5	70⅛	70	70⅛	
Pac Oil 3	55	54⅛	55	
Pan-Amer Pet 6	75⅝	74	75⅝	*1⅛
do B	69⅝	67⅝	69⅝	*2⅛
Panhandle Pet				
Parish-Bingham	10⅛	10⅛	10⅛	
Phila Co 3	38⅝	38⅝	38⅝	
Philip Jones	75	75	75	
Phillips Pet 2	44⅝	43⅛	44⅝	*1⅛
Pierce-Arrow	10	9⅛	10	
do pfd	23⅛	22⅛	23⅛	
Pierce Oil	7⅝	7⅝	7⅝	
do pfd	41	41	41	
Pond C C 1½	21	21	21	
Postum Cer 5	81½	81	81	
do pfd 8	108½	108	108½	
Prod & Ref	37⅛	36⅝	37⅛	*1
Pub Ser N J 6	90	89⅝	90	
Punta Al Sugar	52⅝	51	53⅝	*2⅛
Pure Oil ctf 2	29⅞	29⅛	29⅞	
do pfd 8	96⅛	96⅛	96⅛	
Reming Type	36	36	36	
do 2d pfd	59	59	59	*2
Rep Mot T	6	4⅛	5⅛	
Reynolds Spr	27½	27	27½	
Reyn Tob B 3	48⅛	47	48⅛	*1⅛
do pfd 7	116	116	116	
Roy Dutch C 5.20	53⅝	53⅛	53⅝	
Saxon Motors	4⅝	4⅛	4⅝	
Sears-Roebuck	81	80⅛	81	*1
Shell Tr Co 83½c	36⅝	36⅛	36⅝	
Sinclair Oil 2	30⅞	30⅛	30⅞	
Skelly Oil	9⅝	9⅛	9⅝	

Stocks and Div. Rate.	High.	Low.	Close.	Net Ch'ge.
Spicer Mfg	19¼	18⅞	19¼	*1¼
do pfd 8	90	90	90	*1⅛
Steri Prod 2½	51	51	51	
Studebaker 10x	131	129¼	130⅝	
Submar Boat	7	7	7	
Stan Oil Cal 4	106	104⅝	106	
Stan Oil N J 5	182	182	182	*1
do pfd 7	117⅝	117¼	117⅝	
Sweets Co	3	2⅞	3	
Tenitor A ctf	1⅞	1⅞	1⅞	
Texas Co 3	47⅝	46¼	47⅝	*1
Tex P C & O 1	24⅛	24¼	24½	
Tob Prod A	78⅛	77⅞	78⅜	
Tob Prod	54⅛	53⅝	54⅛	*1⅛
do rts	23⅛	23⅛	23⅛	
Trans Con Oil	13⅝	13⅛	13⅛	
Union Oil	20	19⅞	19⅞	
Un Tank pf 7	108⅝	108	108	
Uni Dr Syn	81½	81½	81½	
do 1st pfd 3½	48⅛	48⅛	48⅛	
United Fruit Co 8	149⅝	147½	149⅝	*1½
United Ret Stores	62⅛	61⅞	62⅛	
do rts	3⅛	3⅛	3⅛	
U S Food Prod	7⅛	7⅛	7⅛	
U S Ind Alcohol	62⅝	62⅛	62⅝	
U S Realty	70	69	70	
U S Rubber	58	57⅞	57½	
Va-Car Chem	27⅛	26⅞	26⅞	
do pfd	60½	60⅛	60½	—1
Vivaudou	10⅛	10⅛	10⅛	
Wells Fargo Ex 5	79⅛	79⅛	79⅛	*2⅛
West Elec pfd	109	108⅝	109	
Westinghouse El 4	61⅝	61⅛	61⅛	
Western Union	110	108⅝	109⅛	*2⅛
White Mo C 4	47⅛	47⅛	47⅛	
White Oil	8⅛	8	8⅛	
Wilson & Co pf 7	88	86½	88	*1
Willys-Overland	8⅛	8⅛	8⅛	
do pfd	44⅛	43½	44⅛	
Woolworth 8	180⅛	179	180⅛	*3
Worth Pump 4	51⅛	51⅛	51⅛	
Wright Aero 1	9	9	9	—1¼

Metals and Equipments.

Stocks and Div. Rate.	High.	Low.	Close.	Net Ch'ge.
Am C & F 12	171	170⅝	170⅝	*2⅛
Am Loco 6	119⅛	118	118⅛	—1⅛
Am Smelting	60⅛	60⅛	60⅛	
do pfd 7	98	98	98	
Am Stl Fdy 3	38⅛	37⅛	38⅛	
Am Zinc	17⅛	17⅛	17⅛	
Anaconda Cop	53⅛	53⅛	53⅛	
Baldwin Loco 7	120⅝	119⅝	120	
Beth Steel B 5	77⅛	77⅛	77⅛	
do 8 pc pfd	114⅛	114⅛	114⅛	
Butte Copper	7⅛	7⅛	7⅛	
Butte & Superior	30⅛	30⅛	30⅛	
Callahan Zinc	8⅛	8⅛	8⅛	
Cerro de Pasc C	37½	37½	37½	
Chile Cop	22⅛	21⅞	21⅞	
Chino Cop	29⅛	29⅛	29⅛	
Crucible St	93	90⅝	91½	—1
do pfd 7	93⅛	93⅛	93⅛	
De Beers Mine	21⅝	21⅝	21⅝	
Fed M & S	15⅛	15	15⅛	
do pfd 5	54⅝	52⅝	53	
Gt Nor Ore cts 4	39⅝	39⅛	39⅛	
Gulf S Steel	82	82	82	
Hydraulic St	9	9	9	
Int Com Eng 2	23⅝	23⅛	23⅝	
Inter Nickel	17⅛	17⅛	17½	
Iron Prod	33⅛	33	33	
Kenn Copper	36	35⅝	35⅝	
Lack Steel	76⅛	76⅛	76½	
Lima Loco 7	54⅝	53⅝	53⅝	
do rts	4⅝	4⅛	4⅛	
McIntyre P M	17	16½	17	
Miami Cop 2	29⅛	29⅛	29⅛	
Midvale St	34⅛	33⅝	34⅛	
Nevada Cons	17	16⅝	17	
Otis Steel	11⅛	11	11	
Pa Seaboard	7⅛	7	7⅛	
Pullman 8	120⅝	120½	120⅝	
Ray Cons	16⅝	16⅛	16⅝	
Rand Mine 3.41	30	30	30	
Replogle Steel	33⅛	32	32	
Rep Iron & Steel	71	70⅛	70⅝	
do pfd	92⅛	92⅛	92⅛	
Seneca Copper	12	12	12	
Tenn C and Ch	10⅛	10⅛	10⅛	
U S C I P	35½	34	34	
U S Steel 5	101	100⅛	100⅝	
do pfd 7	119⅛	119⅛	119⅛	
Utah Securities	17½	17½	17½	
Vanadium	49⅛	48⅝	49⅛	
Wickwire Steel	16½	16⅛	16⅛	

Railroads.

Stocks and Div. Rate.	High.	Low.	Close.	Net Ch'ge.
Ann Arbor	15	15	15	—2
do pfd	44	44	44	
A C L 7	109½	109½	109½	
Atl Birm & Atl	3⅛	3⅛	3⅛	
A T & S F 6	101⅝	101⅛	101⅛	
do pfd 5	92	92	92	
B & O	58⅛	57	57⅝	
B R T	25⅛	24⅛	24⅛	
do ctf	22⅛	21⅛	21⅛	
C & A	12⅛	11	12	
do pfd	19⅝	18	19⅝	*2
C & E I new	35⅛	35⅛	35⅛	
do pfd	56	56	56	
C G W pfd	21⅛	21	21⅛	
C M & St P	30⅛	29⅛	30	
do pfd	47⅛	46⅝	46⅝	
C & N W 5	78⅛	78	78⅛	
do pfd 7	114	114	114	
C & O 4	72⅛	72⅛	72⅛	
C R I & P	45	44⅛	44⅛	
do 6 pc pfd	84	84	84	*1
Del & Hud 9	126⅝	125½	126⅝	
D L & W 8½††	130⅛	130	130	
Erie	17⅛	17⅛	17⅛	
do 1st pfd	26⅝	26	26⅝	
do 2d pfd	18⅛	18⅛	18⅛	
Great Nor pfd 7	83	82⅝	83	
Illinois Cent 7	109⅝	109½	109⅝	
do pfd	113⅛	112⅝	113⅛	*1¼
Lehigh Val 3½	64⅛	64⅛	64⅛	
L & N 7	132	132	132	—1
Man Elev Guar 7	47½	46⅛	47½	
M-K-T w i	18	17⅝	17⅝	
do pfd w i	41	41	41	
Mo Pac	22⅝	22⅛	22⅝	
do pfd	56⅛	56⅛	56⅛	
Nat R R M pfd	5	5	5	
N O T & M 6	66⅝	66⅝	66⅝	
N Y Central 5	97½	97	97	
NYC&StL 2d pf 5	83	83	83	
N Y N H & H	31½	31	31⅛	
Norf & Sou	18½	18⅛	18⅛	
Norf & West 7	118	116⅝	117⅛	
Nor Pac 5	78⅛	77⅝	78⅛	
Penna 2	47	46⅝	46⅝	
Pere Mar	34⅝	33⅝	34⅝	*1⅛
P & W Va	46⅛	39⅛	40	
do pfd 6	90⅛	90⅛	90⅛	
Reading 4	75½	75½	75½	
St L & S F	29⅝	29⅛	29⅝	
do pfd	52½	52½	52½	
St L Swn	31⅛	30⅛	31⅛	*1⅛
do pfd	50⅝	49⅛	50½	*1⅛
Sea A Line	7⅛	7⅛	7⅛	
do pfd	12⅛	12⅛	12⅛	
Southern Ry	25⅛	25⅛	25⅛	
do pfd	58⅝	58⅝	58⅝	
Sou Pacific	91½	90⅞	91⅛	
Texas & Pac	30	30	30	
Union Pac 10	143⅛	143⅛	143⅛	
do pfd 4	75½	75⅛	75½	
Uni Ry Inv pfd	28⅛	28⅛	28⅛	—1
Wabash	12⅛	12⅝	12⅝	
do pfd A	32⅝	32	32⅝	
West Md	11⅝	11⅝	11⅝	
West Pac	19⅛	19	19	
do pfd 6	61⅝	60⅛	61⅝	*1⅛
Wis Cent	30	30	30	

*Increase. —Decrease. ....Unchanged. †Partly extra. ††Including 4 per cent extra in stock. x1½ per cent Sept. 1.

NEW YORK CURB

Special to the Post-Dispatch.

NEW YORK, Aug. 3.—Following is a list of today's highest, lowest and closing prices for the most active stock dealt in on the New York Curb Market:

Sales.	STOCKS.	High.	Low.	Close.
	INDUSTRIALS.			
17,800	Acme Coal	60	55	56
3,000	Acme Pack	45	43	43
100	Al Pack new	9⅛	9⅛	9⅛
100	Al Pack pr pf	31	31	31
100	Am Haw S S	21	21	21
600	Atlantic Fr	2½	2⅛	2½
1,000	Br-Am T C c	18⅝	18⅝	18⅝
200	Br-AmT Co r	18⅝	18⅝	18⅝
7,900	Buddy Buds	1 5-16	1 1-16	1 5-16
300	Cmc Nipple	4⅛	4⅛	4⅛
300	Com Sol A	45½	45½	45½
100	Com Sol B	40½	40½	40½
200	Cub C S	50c	50c	50c
100	Daniel Mot	11⅝	11⅝	11⅝
500	D& RG pfd	60	60	60
300	Dub C & R	8⅝	8⅛	8⅛
300	Durant Mot	39⅝	39⅛	39⅛
600	Gibson How	19	18⅝	18⅝
70	Gill S R	223	221	223
100	Gody Tire	10¼	10¼	10¼
100	Goody T pfd	31	31	31
600	Grant Mot	.85	75	75
1,000	Goldwyn Pict	7⅛	7	7⅛
1,600	Hayes Wh	30⅛	29⅞	30⅛
400	Hayden Ch	1⅛	1⅛	1⅛
100	H & M R R	12	12	12
1,500	Int C Rub	5⅛	5	5⅛
100	L McN & L n	8	8	8
100	L McN & L	2	2	2
100	Mercer M	3⅛	2⅞	3⅛
100	Moon M C	10⅛	10⅛	10⅛
670	NY Tel pfd	107⅛	106⅝	107
200	Packard M	13⅛	13⅛	13⅛
1,300	Phil Morris	21⅝	20⅞	20⅞
700	Radio Corp	4⅛	4⅛	4⅛
700	Radio Cr pf	3 1-16	3 1-16	3 1-16
400	Reo Mot	25⅛	25⅛	25⅛
11,000	Stutz M	19	18⅝	18⅝
1,400	So C & I	35	30	34
1,000	South St Cor	29	29	29
200	Tenn Elec P	14	14	14
400	Tenn R & Lt	2⅛	2⅛	2⅛
100	Tobacco Prod	6⅛	6⅛	6⅛
230	Unit Ret Cdy	6⅛	6½	6⅛
1,100	U S L & H	1 11-16	1 11-16	1 11-16
100	U SL&H pf	1 11-16	1 11-16	1 11-16
1,000	West End C	51	51	51
	INDEPENDENT OILS.			
2,200	Alcon Oil	2⅞	2	2⅞
3,000	Boone Oil	13	13	13
1,000	Bos Wyo Oil	75	75	75
1,100	Carib Syn	7⅛	7⅛	7⅛
1,165	Cities Serv	187	181	182
200	Cities S pfd	67⅛	67⅛	67⅛
1,200	C S "B" cts	18⅛	18⅛	18⅛
100	Equity Pet pf	14⅛	14⅛	14⅛
8,000	Eng Pet	25	23	23
12,000	Fed Oil	1½	1¼	1½
100	Fensland Oil	14⅝	14⅝	14⅝
700	Gilliland Oil	4⅛	4	4⅛
1,800	Glen R Oil	1 3-16	1⅛	1 3-16
20,000	Hudson Oil	17	15	16
600	Kirby Pet	4⅛	4	4⅛
2,300	Livingston Pet	1⅛	1⅛	1⅛
3,100	Lyins Pet	69	69	69
800	Mariand	6	5⅛	5⅛
1,900	Mara Oil	20⅛	19⅛	20⅛
1,000	Meridian Pet	4c	4c	4c
800	Mex Eagles	12	12	12
1,600	Mex Oil	1 13-16	1⅛	1⅛
4,200	Mutual Oil	9⅛	9	9⅛
800	New Eng F O	59⅛	58⅛	59⅛
2,000	Noble O&G p	19	19	19
1,000	Ohio Ranger	3c	3c	3c
1,000	Omar O&G	1⅛	1⅛	1 13-16
8,000	Red Bank Oil	13	13	13
1,200	Ryan Con	6	4⅛	4⅛
2,000	Simms Pet	8⅛	8⅛	8⅛
9,000	Sou P & R	12	10	12
14,400	Texon O & L	74	70	70
1,000	Wilcox O & G	5⅛	5	5
9,000	"Y" Oil	16	15	16
	STANDARD OILS.			
1,000	Anglo-A O	19	18⅝	19
5,700	Int P Co Ltd	21	20⅝	21
200	Penn Mex F	27	27	27
7,900	S O Ind	109	107⅝	109
300	S O Ky new	95⅛	95⅛	95⅛
	MINING.			
500	Alaska G-C	2½	2⅛	2½
1,100	Am Exp	2	1⅛	2
18,000	Belcher ext	5c	4c	4c
9,000	Bost & M	19	18	18
12,000	F & M C	1 9-16	1 5-16	1 9-16
6,000	Canada C	23	20	20
800	Dolores Esp	2⅛	2⅛	2⅛
34,000	Eureka Croe	35	32	35
60,000	Goldf Dev	11	8	10
4,000	Top Nev	1¼	1⅛	1 3-16
900	Hollinger	10	10	10
	Mine	6⅝	6⅝	6⅝
100	Howe Sound	3⅛	3⅛	3⅛
37,000	Indep Lead	58	54	55
1,000	Iron Blos	40c	40c	40c
400	Jerome Dev	3½	3½	3½
27,000	Lone Star	7c	6c	7c
1,400	M Lode new	10	9⅛	9⅛
5,000	National Tin	40	34	34
100	New Cornelia	19⅝	19⅝	19⅝
400	New Do Cop	2⅝	2⅝	2⅝
300	Nipissing	5½	5½	5½
300	Park Utah M	5⅛	5⅛	5⅛
900	Ray Herc Inc	1⅛		1⅜
5,000	Teck Hughes	66	63	66
300	Tono Belm	1 11-16	1 11-16	1 11-16
3,900	Tono Divide	76	74	74
1,400	Tuolume	47	47	47
47,000	Unit East	1⅝	1 9-16	1⅝
3,600	W E Consol	1⅝	1 1-6	1⅝
	BONDS. (In $1000.)			
5	Al Pack 6s ctfs	64½	64½	64½
1	Al Packers 8s	94½	94½	94½
1	Alum 7s, '25	103⅝	103⅝	103⅝
11	Am Light 6s	106⅛	106⅛	106⅛
35	Am Lt 6s w w	100⅝	100⅝	100⅝
2	AmT&T 6s, '22	100⅛	100⅛	100⅛
6	AmT&T 6s, '24	101⅛	101⅛	101⅛
1	Am Tob 7s, '23s	102⅛	102⅛	102⅛
7	Ang Am O 7½s	104⅛	103⅝	103⅝
7	Armour&Co 7s	104⅛	104⅛	104⅛
1	AtlGVKISS 5s	60½	60½	60½
9	Beth Stl 7s, '23	104⅛	104⅛	104⅛
7	Beth Stl 7s, '35	103⅝	103⅝	103⅝
10	Brk Un Gas 6s	104⅛	104⅛	104⅛
16	Brk Un Gas 7s	109⅛	109⅛	109⅛
3	C N Rt Eq 7s	111	110⅛	110⅛
5	Can Nat Ry 5s	99⅝	99⅝	99⅝
32	Can Pac 6s	101⅛	101⅛	101⅛
16	Can S Lines 7s	94	94	94
7	Cent Steel 8s	105⅝	105⅝	105⅝
3	Char Co of Am 8s	94	94	94
12	Chi Un Sta B 5s	100	99⅝	99⅝
1	Com Power 6s	88⅛	88⅛	88⅛
1	Cons Gas Balt 7s	106	106	106
1	Cons Gas B 6s A	101⅛	101⅛	101⅛
1	Cons Text 8s	97	97	97
1	Cop Exp 8s '25	104⅛	104⅛	104⅛
2	Emp G & F 6s	101⅛	101⅛	101⅛
25	Fed Ld Bk 4½s	101⅛	101⅛	101⅛
1	Galr Robt 7s	97⅛	97⅛	97⅛
2	Galena Sig Oil 7	105⅛	105⅛	105⅛
1	Gen Asph 8s	104⅛	104⅛	104⅛
10	Goodrich Tire 7s	103⅝	103⅝	103⅝
6	Grand Trk 6½s	106⅛	106⅛	106⅛
6	Gulf Oil 7s	104⅛	104	104
2	Hood Rub 7s	99	99	99
2	Humble Oil 7s	100⅝	100⅝	100⅝
67	Interb RT 8s '22	92½	91⅝	92½
15	Inter RT bs col	92	92	92
5	Kan G & E 6s	95½	95½	95½
21	Kenec Cop 7s	105	105	105
29	Laclede Gas 7s	101	101	101
17	Lib McN & L 7s	99⅛	99⅛	99⅛
2	L W L real est	100⅝	100⅝	100⅝
4	Magma Cop 7s	108⅛	108⅛	108⅛
6	Nat Leather 8s	98⅝	98⅝	98⅝
8	Nat Acme 7½s	96⅛	96⅛	96⅛
5	Otis S B 7½s	95⅛	95⅛	95⅛
3	Phila El 5½s	101⅛	101	101⅛
24	Phillips Pet 7½s without war	102⅛	102	102
18	P S of N J 7s	104	103⅛	103⅛
5	Sears-R 7s 1923	101⅝	101⅝	101⅝
4	Shawsheen 7s	104⅛	104⅛	104⅛
10	S O N Y 7s 1925	105⅛	105	105
1	S O N Y 7s 1929	107⅛	107⅛	107⅛
10	do 7s 1930	107⅛	107⅛	107⅛
6	Solvey at Cie 8s	106⅛	106	106
92	S W Bell 7s	104⅛	103⅛	104⅛
10	Sun Oil 7s	101⅛	101⅛	101⅛
8	S & Co 7s 1025	102⅛	102⅛	102⅛
14	do 1931	103	102⅛	102⅛
12	Union Oil 6s	100⅝	100⅝	100⅝
5	Un Oil P 8s	98⅛	98⅛	98⅛
15	UR of Hav 7½s	106⅛	106	106⅛
15	Vacuum Oil 7s	107⅛	107⅛	107⅛
65	West El 7s	107⅛	107⅛	107⅛
7	Winchester 7½s	102⅛	102	102
	FOREIGN BONDS. (In $1000)			
13	Arg 7s 1923	100	100	100
30	Eberfeld 5s	2	2	2
55	Montevideo 7s	96½	96	96
9	French 4s	51	51	51
450	Berlin 4s	1⅛	1	1⅛
4	Rep of Peru 8s	100	100	100
10	Italian Con 5s	35½	35½	35½
6	Netherlands 6s	96	96	96
17	Serbs 8s	95⅛	95⅛	95⅛
25	Rus Govt 6½s cts	15⅛	14	15⅛
33	Swiss Govt 5½s	103⅝	103⅝	103⅝
16	US of Mexico 4s	39	38	38½

Boston Stock Market

Special to the Post-Dispatch.

BOSTON, Aug. 3.—Following is a list of today's highest, lowest and closing prices for the most active stocks dealt in here:

	High.	Low.	Close.
Ahmeek	63½	63½	63½
Arcadian Cons	9	8⅝	8⅝
Am O & E	113	113	113
Boston & Albany	147	146½	147
Boston & Maine	26⅝	26⅛	26⅝
Calu & Ariz	60⅛	60⅛	60⅛
Calu & Hecla	286	286	286
Carson Hill Min	10	10	10
Copper Range	44	43	44
Davis Daly	7⅛	7⅛	7⅛
Eastern S S	70½	70	70½
Island Creek	103½	103½	103½
Mass Gas	78⅛	78⅛	78⅛
Mayflower O C	4⅛	4⅛	4⅛
Swift & Co	101⅛	101⅛	101⅛
Shoe Mach	39⅛	38⅛	38⅛
Utah Metal	1 1-16	1 1-16	1 1-16
Ventura Oil	30½	30	30

Popcorn and Nuts.

POP CORN—Shelled white rice nominally at $1.50 per 100 lbs.

PECANS—Quote average Western or Texas, salable at 14½c per lb.

Chicago Stock Sales

Special to the Post-Dispatch.

CHICAGO, Aug. 3.—Following is a report of today's sales, high, low and closing quotations at the Chicago Stock Exchange:

Sales.	Stock.	High.	Low.	Closing.
165	Arm&Co pfd	99½	99⅛	99½
175	Ar Leather	12½	12⅛	12½
300	Arm Lea pfd	86⅛	86⅛	86⅛
75	Case Plow	6⅛	6	6
150	CC & C R pf	5½	5½	5½
30	Cudahy	62	62	62
85	Comw Edison	130⅛	130	130⅛
85	Consum pfd	70	69½	70
140	Deere&Co pf	77½	77	77
35	Diam Match	115	115	115
175	Earl Mot	2⅛	2⅛	2⅛
920	Hupp Mot	18	17½	17½
30	Libby-McN	2⅛	2⅛	2⅛
150	Lindsay Lt	4	4	4
25	Midw pr lien	97	96⅝	97
45	Midw Util	48	47½	47⅛
270	Mont W	22	21⅛	22
10	do pfd	100	100	100
215	N Leath new	8	7⅛	8
50	Pick & Co	26⅛	26⅛	26⅛
1,710	Pig Wig A	42⅛	42	42⅛
170	Public Ser	99⅛	98	99⅛
52	Pub S pfd	91⅛	91	91⅛
100	Quaker O pfd	99	99	99
162	Reo Mot	13	12⅝	13
1,000	Stewart-W	43⅝	43⅛	43⅛
335	Swift & Co	101⅛	101⅛	101⅛
676	Swift Intl	19⅛	19	19
250	Thompson JR	52	51⅛	51⅛
465	Un C & C	57	56⅝	56⅝
50	UL & R com	53	53	53
50	do pfd			
50	Un Iron W	75⅝	75⅛	75⅝
20	Wahl	7⅛	7⅛	7⅛
100	Wrigley	105½	105⅛	105⅛
200	Yellow Mfg	145	144	145
595	Yellow Taxi	72⅝	71½	72

Total sales 17,000 shares.

Lead, Zinc and Copper

NEW YORK, Aug. 3.—Copper firmer; electrolytic spot and nearby, 14; later, 14 @14⅛. Tin, weak; spot and nearby, $32.12; futures, $32.25. Iron, steady; prices unchanged. Lead, steady; spot 5.75@5.80c. Zinc, firm; East St. Louis spot and nearby delivery, $6.30. Antimony, spot, $5.25@5.62.

LONDON, Aug. 3.—Standard copper, spot and futures, £67 10s; electrolytic spot, £71; futures, £72. Tin, spot and futures, £159 15s. Lead, spot, £25 7s 6d; futures, £24 10s. Zinc, spot, £31 10s; futures, £31 2s 6d.

Foreign Exchange

EUROPEAN RATES.

STERLING (par $4.86⅝ per sovereign)—Demand, $4.44⅝; cable, $4.44⅞; commercial, 60 days, $4.41; commercial, 90 days, $4.40.

FRANCE (par 19.3c per franc)—Demand 8.21½c, cables 8.22c.

ITALY (par 19.3c per lire)—Demand 4.60½c, cables 4.61c.

BELGIUM (par 19.3c per franc)—Demand 7.77½c, cables 7.80c.

SWITZERLAND (par 19.3c per franc)—Demand 19c, cables 19.02c.

HOLLAND (par 40.2c per florin)—Demand 38.60c, cables 38.62c.

GERMANY (par 23.8c per mark)—Demand .14¼c, cables .14½c.

AUSTRIA (par 20.3c per crown)—Demand .018c, cables .018c.

GREECE (par 19.3c per drachma)—Demand 3.25c.

SWEDEN (par 26.8c per krone)—Demand 26.10c, cables 26.12c.

NORWAY (par 26.8c per krone)—Demand 17.10c, cables 17.15c.

DENMARK (par 26.8c per krone)—Demand 21.45c, cables 21.50c.

SPAIN (par 19.3c per peseta)—Demand 15.49c, cables 15.51c.

PORTUGAL (par $1.08 per escudo)—Demand 7.25c.

HUNGARY (par 20.3c per crown)—Demand .06½c.

CZECHO-SLOVAKIA (par 20.3c per crown)—Demand 2.45c.

POLAND (cents per mark)—Demand .0017c.

FINLAND (par 19.3c per mark)—Demand 2.12c.

RUMANIA (par 19.3c per leu)—Demand .64½c.

JUGO-SLAVIA (par 20.3c per crown)—Demand .30c.

FAR EASTERN RATES.

YOKOHAMA (par 49.8c per yen)—Demand 47.75c, cables 47.85c.

HONGKONG (par 59.32c per dollar)—Demand 58c, cables 58.25c.

SHANGHAI (par 82.38c per tael)—Demand 77.50c, cables 78c.

MEXICAN DOLLAR (at Shanghai)—Demand 57.50c, cables 57.75c.

CALCUTTA (1913 av. 32.44c per rupee)—Demand 29.07c, cables 29.12c.

OTHER EXCHANGES.

ARGENTINA (42.45c per paper peso)—Spot 36.30c.

BRAZIL (cents per milreis)—Demand 14.65c.

URUGUAY (par 103.42 per peso)—Demand 82c.

CHILE (20c, 1913 av. per paper peso)—Demand 13.77c.

CANADA (cents per Canadian dollar)—Demand 99.54.

Clearings, Money, Silver

The St. Louis Clearance House Association report showed debits to individual accounts of $38,500,000 and debits to bank and bankers accounts of $21,800,000, making a total of $60,300,000.

NEW YORK, Aug. 3.—Call money easier; high, 4; low, 4; ruling rate, 4; closing bid, 4; offered at 4½; last loan, 4; call loans against acceptance, 3½; time loans, firm; 60 and 90 days, 4; six months, 4½; prime mercantile paper, 4@4¼.

PARIS, Aug. 3.—Trading was inactive on the bourse today. Three per cent rentes 58 fr. 45c. Exchange on London 54 fr. 36c. Five per cent loan 76 fr. 25c. The dollar was quoted at 12 fr. 26½c.

NEW YORK, Aug. 3.—Foreign bar silver 69½c; Mexican dollars, 53½c.

Linseed and Flax

Linseed oil quotations in lots of one to four barrels at $1.03 per gallon for raw and $1.05 for boiled.

MINNEAPOLIS, Aug. 3.—Flax No. 1, $2.36½@2.38½.

DULUTH, Minn., Aug. 3.—Flaxseed, Sept., $2.32 asked; Oct., $2.29; No. 4, $2.22 bid; oats, No. 2 white, 28@30c.

St. Louis Stocks

Transactions on the St. Louis Stock Exchange today amounted to 563 shares of stock and $11,000 bonds.

The following is a list of sales made, the prices paid and the net changes as compared with the preceding day's sales or last previous transactions. *Increase. —Decrease. ....Unchanged.

SECURITY.	Shares.	Price.	Net Ch'ge.
Bank of Commerce	10	139½	*½
Int. Shoe com.	11	50	
Int. Shoe com.	10	50¼	
Int. Shoe com.	315	50¼	
Int. Shoe pfd	5	114½	
Mo. Portland Cement	5	76	*1
Mo. Portland Cement	50	78	*3
Mercantile Trust	2	341	
Nat. Candy com.	25	68¼	*1
Nat. Candy com.	110	68¼	
Nat. Candy 2d pfd	20	94	
United Rys. 4s	$1,000	60½	
United Rys. 4s	$10,000	61	*½

CLOSING QUOTATIONS.

SECURITY.	Bid.	Asked.
First National Bank	200	
Lafayette-South Side Bank		295
Nat. Bank of Commerce	139½	140
State National Bank	162	
Mercantile Trust	346	
Title Guaranty Trust	39	
Brown Shoe pfd.	93	
Brown Shoe com.	51	
Carleton Dry Goods pfd.	100	101
Certain-teed Products com.	47	
Ely & W. D. G. 2d pfd.		82
Ely & W. D. G. com.	136	
Fulton Iron Works pfd.	104	105
Fulton Iron Works com.	52½	
Hydraulic Press Brick com.		5
Indiahoma Refining Co.	3⅛	
International Shoe pfd.		114½
International Shoe com.	50½	50½
Mo. Portland Cement	78	79½
Nat. Candy 1st pfd.	104½	105
Nat. Candy com.	68½	69
Scruggs-V-B D G 1st pfd.	80	
United Railways pfd.	10	10½
United Railways com.	1½	
Wagner Elec. Mfg.	32	33
A G & St L Trac 5s	45	50
United Rys 4s	60⅝	61
American Bakery 6s	98	
Independent Brew 1st pfd.	4½	5
Kinloch Telephone 6s		99⅝

Dry Goods Market Review.

By the Associated Press.

NEW YORK, Aug. 3.—Cloth buyers manifested a lack of confidence in the Government cotton condition report yesterday and would not bid freely at advanced prices for the staple print cloths, sheetings or convertibles. Trade was light and offers were generally under the market. Yarns were firmer with trade quiet. Silks were steady. Artificial silk in some cases was scarce and sold at a premium. Prices were steady. Some lines of dress goods and men's wear lines offered for spring have been sold up and withdrawn by the American Woolen Co. after being open barely two days.

COTTON MARKET UNSETTLED AND PRICES RANGE OFF

NEW YORK, Aug. 3.—The cotton market showed renewed weakness during today's early trading. The opening was steady at an advance of 9 to 11 points in response to steadier Liverpool cables and reports that spinners were calling moderately in the English market. There was some rebuying by sellers yesterday and little trade demand was also reported but no apparent broadening of general interest, and the market soon broke under a renewal of liquidation as compared by reports of an easing spot basis in the south and a disappointing spot demand. December sold off from 21.92c to 21.50c or about 15 to 20 points net lower on the active months.

Selling became more active and general later on report of showers in Texas and Oklahoma. There was also selling here for New Orleans account, which was supposed to be against hedge selling in the Southern market, and the break extended to 21.33c for December just before midday, or about 35 to 49 points below yesterday's closing on the general list. The detailed weather reports for the day showed continued high temperatures in Texas, with showers at only one point in the northeastern part of the State, but the forecast was for cloudy or partly cloudy weather.

There were rallies early in the afternoon with Dec. selling up from 21.29c to 21.40c on covering, but there were continued reports of New Orleans and southern selling which gave the market rather an unsettled appearance. Prices ruled about 25 to 30 points net lower around 2 o'clock.

NEW YORK, Aug. 3.—Spot cotton quiet; middling, 21.70c.

Crude Oil Production Increases.

By the Associated Press.

NEW YORK, Aug. 3.—Estimated daily average gross crude oil production increased 1050 barrels, totaling 1,500,150 barrels for the week ended July 29, compared with 1,498,500 barrels for the previous week, according to the weekly summary of the American Petroleum Institute.

According to figures collected by the institute, the imports of petroleum (crude and refined oils) at the principal United States port for the week ended July 29 totaled 2,647,561 barrels, a daily average of 378,184 barrels, compared with 2,436,584 barrels, a daily average of 348,083 barrels for the week ended July 22.

New York Sugar.

NEW YORK, Aug. 3.—The sugar market was firmer early, with prices at the highest levels recorded this year. In raws Cubas advanced to 3⅞c, cost and freight, equal to 5.49c for centrifugal. The sales included 34,000 bags of Cubas for August shipment at 5.42c and about 37,500 bags at 5.49c.

Refined sugar was firmer in sympathy with the advance in raws, and prices were unchanged to 10 points higher. Fine granulated is now quoted from 6.90c to 7.10c. A better inquiry was reported.

Refined futures nominal.

INSURANCE AGENTS

We have been licensed by the State of Missouri and are ready to take up the matter of a General Agents contract for the City of St. Louis and vicinity. Our rates are about 25% under the conference and our service very prompt and fair.

We specialize on Automobile and Plate Glass insurance and are one of the largest writers of these lines in the State of Illinois. We shall be pleased to hear from established agents. Home Office representative will be in St. Louis in the near future to discuss our contract with those who are interested.

FORT DEARBORN CASUALTY UNDERWRITERS,
209 West Jackson Boulevard,
Chicago, Illinois.

Stocks and Bonds

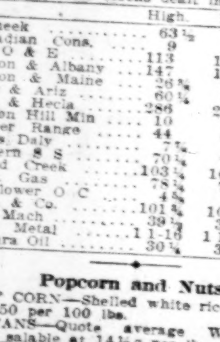

Orders for buying or selling New York Listed Securities executed promptly.

Call or telephone for quotations.

Lorenzo E. Anderson & Company
310 N. EIGHTH ST.
St. Louis.

We Specialize in

Public Utility Bonds—Why?

Because: They are issued under authority of the State Public Service Commissions, thus preventing the sale of "watered" securities.

Because: The Public Service Commissions protect the investor by fixing rates which will unquestionably guarantee a fair return on capital invested.

Because: First mortgage Public Utility bond issues are generally limited to one-half (or less) the value of the property.

The issues we recommend are those of corporations which have long-established asset and income records and those which are readily salable, those which are highly rated by all of the bond-rating agencies, and lastly, those which show a good income yield. Our standards are safety, marketability and income.

Our List Contains Bonds Which Yield From 6½% to 8%

Maturities 1923 to 1952

Send for Our List of Offerings

Bell Olive 1886 — **Wm. A. Busch & Co.** — Kinloch Central 3563

501-2 Federal Reserve Bank Building

N E W O F F E R I N G

$9,000,000

The Long-Bell Lumber Company

First Mortgage 6% Sinking Fund Gold Bonds, Series "A"

PRICE
96 and Interest
Yielding
About 6.35%

Due July 1, 1942

Denominations
$1,000, $500, $100

Interest payable January 1 and July 1 without deduction for any Normal Federal Income Tax now or hereafter deductible at the source not in excess of 2%. Redeemable as a whole at the option of the Company, but not in part, at any time upon 60 days' notice at 105 and accrued interest and for sinking fund purposes at any time on 30 days' notice at 101 and accrued interest. Total authorized issue, $30,000,000. To be presently issued, $10,000,000.

For detailed information regarding these Bonds, attention is directed to a letter of Mr. R. A. Long, Chairman of the Board of the Company, from which the following is summarized:

The Long-Bell Lumber Company, founded in 1875 by its present head, is believed to be the largest manufacturer and distributor of lumber in this country under a single ownership.

These Bonds will be secured by a first mortgage on unencumbered standing timber having a value, as independently appraised, equal to at least 100% of the face amount of the outstanding bonds, and will be further secured by a mortgage on plants, mills and other property having a value at least sufficient to make the aggregate security under the mortgage not less than 200% of the par amount of outstanding bonds, both of which ratios the Company covenants to maintain.

The property to be immediately subjected to the lien of the Mortgage includes 1,317,368,640 feet of unencumbered standing timber, of which 90% is Southern yellow pine, having a value, as independently appraised, of $13,783,215.

The consolidated balance sheet of The Long-Bell Lumber Company and subsidiaries, as certified by independent auditors at date May 31, 1922, and after giving effect to the present financing, discloses net tangible assets, after deducting all liabilities except these Bonds, of $70,581,368.95, and Net Quick Assets of $13,259,178.21, or $7,058.13, and $1,325.91, respectively, per $1,000 Bond.

Net earnings during the past ten years have averaged $3,497,800.64 before interest charges and Federal taxes and $2,775,671.11 before interest charges but after Federal taxes. During the same period return of capital through conversion of timber and amortization of plant investment has averaged $2,826,052.02, or a total annual average of $6,323,852.66 available for the payment of Federal taxes, debt principal and interest, dividends and investment in new property. The maximum annual requirement for principal and interest on the total present outstanding funded debt, including this issue, is $3,250,711.66, and the average annual requirement for such purposes during the life of this issue is $2,124,907.78.

The Mortgage will contain provision for a sinking fund under which the Company shall pay into such fund the sum of $6.00 per thousand feet of timber cut or sold in Louisiana and Texas, and $3.00 per thousand feet for all timber cut or sold in California and Oregon. The funds accumulating in such sinking fund shall be applied to the retirement of these Bonds, and to certain other purposes as more fully set forth in detailed descriptive circular.

These bonds are offered for delivery when, as and if issued and received by us, subject to approval of counsel. It is expected that temporary bonds or interim receipts exchangeable for definite bonds will be ready for delivery on or about August 15, 1922. All statements herein are official or based on information which we regard as reliable, and while we do not guarantee them, we ourselves have relied upon them in the purchase of this security.

Halsey, Stuart & Co. Incorporated — Chicago, St. Louis

George H. Burr & Co. — Chicago, St. Louis

Lacey Securities Corporation — Chicago

Mercantile Trust Company — St. Louis

Wm. R. Compton Co. — St. Louis, Chicago

G. H. Walker & Co. — St. Louis

MARKET UNSETTLED AND PRICES RANGE OFF

...RK, Aug. 3.—The cotton market renewed weakness during trading. The opening was an advance of 9 to 11 points in steadier Liverpool cables and spinners were calling moderate- English market. There was some sellers yesterday and little ...

Oil Production Increases.

New York Sugar.

AGENTS

...of Missouri and are ...al Agents contract for ...r rates are about 25% ...ery prompt and fair. ...e Glass insurance and ...lines in the State of ...om established agents. ...St. Louis in the near ...se who are interested. ...UNDERWRITERS, ...evard.

... & Co. ... Louis

...on Co. ... Chicago

NEW YORK BONDS

Special to the Post-Dispatch.

NEW YORK, Aug. 3.—Following is an official list of all bonds traded in on the New York Stock Exchange today, with prices and sales up to and including the close of the market. Total sales today were $12,734,000, against $12,155,000 yesterday, $14,-286,000 a week ago, $12,125,000 a year ago and $13,489,000 two years ago.

From Jan. 1 to date, $2,708,613,000, against $1,778,765,000 a year ago and $2,-226,680,000 two years ago.

(IN $1000.)

Sales	Security	High	Low	Close
	GOVERNMENT BONDS.			
400	U S Lib 3½s	101.08	101.00	101.00
37	U S Lib 3½s reg.	101.00	100.94	100.94
2	U S Lib 2d 4s	100.52	100.52	100.52
25	U S Lib 1st 4¼s	101.44	101.34	101.44
9	USL 1st 4¼s reg.	101.18	101.14	101.14
1	U S L 1-2d 4¼s	101.30	101.30	101.30
781	U S L 2d 4¼s	100.64	100.52	100.56
10	USL 2d 4¼s reg.	100.42	100.34	100.42
501	U S L 3d 4¼s	100.66	100.56	100.62
6	USL 3d 4¼s reg.	100.42	100.40	100.42
780	U S L 4th 4¼s	101.50	101.30	101.34
8	USL 4th 4¼s reg.	100.24	100.24	100.24
203	U S Vic 4¾s	100.90	100.86	100.90
18	U S V 4¾s reg.	100.92	100.70	100.72
430	U S Vic 3¾s	100.52	100.50	100.50
19	US Vic 4¾s reg.	100.44	100.44	100.44
	FOREIGN BONDS.			
2	Argentine G 5s	86	85¾	86
41	Arg Govt 7s	100⅝	100	100¼
20	Belgiums 7½s	106¾	105¾	105¾
34	Belgium 8s	105¾	104½	105
27	Belgium 6s	100	100	100
10	Chinese G R 5s	54⅝	54⅝	54⅝
3	Bergen 8s	109	109	109
1	Berne 8s	113	113	113
22	Bordeaux 6s	83	82½	82¾
22	Copenhagen 5½s	92	91	91
1	Christiania 8s	109	109	109
75	Lyons 6s	83½	83	83½
1	Marseilles 6s	83	82¾	82¾
4	Porto Alegre 8s	100¼	100¼	100¼
119	Prague 7½s	85½	82	85½
18	Rio de Janeiro 8s	99½	98½	99
12	do 8s ctfs	99½	98¾	99
17	Sao Paulo 8s	100⅛	99	99
4	Zurich 8s	113	112½	113
52	Seine 7s tem cts	92¾	91	92
6	Danish M 8s A	109½	109	109½
1	Danish B 8s B	109	109	109
194	D of Can 5½s n	102½	102½	102⅝
34	Dom of Can 5s	99½	99¼	99½
85	D of Can 5s 52	98½	98¼	98¼
20	D of Can 5s	99⅞	99¾	99¾
47	D E In rts 6s	95	94½	94¾
12	do of 1962	94¾	94½	94¾
66	French Govt 8s	100⅞	99⅞	100¾
157	French G 7½s	100¼	99	99½
6	Imp Jap 1st 4½s	93⅛	93¼	93½
6	Imp Jap 2d 4½s	93	92⅝	93
27	Imp J st loan 4s	78½	78	78¼
4	Denmark 8s	109⅝	109¼	109⅝
41	K Denm ctf 6s	99	98¾	99
16	K Italy 6½s S A	96¼	96¼	96¼
15	K Neth rcts 6s	97	96½	96⅞
18	K Norway 8s	110½	110	110
4	K Sweden 6s	104	103¾	103¾
60	Rep Bolivia 8s	99	98⅝	98⅝
4	Rep Chile 8s	102¼	102	102
2	Rep Chile 8s	102¾	102¼	102¼
16	RepChile 8s ctf	103	102½	103
5	Rep Cuba 5s	96½	96½	96½
40	Rep Czecho 8s	96⅛	95¼	96
1	Rep Uruguay 8s	105	105	105
3	State Queen 7s	109⅝	109½	109½
3	State Queen 6 ct	101⅝	101½	101½
15	Swiss Govt 8s	119½	119¼	119½
5	StaRioG de S 8s	100	99¾	100
7	State Sao P 8s	100¼	100¼	100¼
52	UKGB&I 5½s	109⅝	109½	109⅝
37	UKGB&I 5½s	110	109⅝	109⅝
32	UKGB&I 5½s	104⅝	104½	104⅝
70	U S Brazil 8s	100¼	100	100
21	U S Brazil 7½s	86	85¼	85¼
9	U S Mex 5s	58½	58	58½
30	U S Mex large 5s	54	54	54
1	U S Mex 4s	45¾	45	45¾
2	U S Mex Ir 4½s	38½	38½	38½
	RAILROAD BONDS.			
24	AT&SF gen 4s	93½	92¾	93½
4	AT&SF cvt 4s	83½	83½	83½
1	A C L 4½s	88⅝	88⅝	88⅝
4	A C L 1st con 4s	91½	91½	91½
41	ACLL&N c tr 4s	84½	84½	84½
23	B & O 6s	101	100⅝	100¾
10	B & O cvt 4½s	86½	85⅝	85⅝
7	B & O gold 4s	85¾	85½	85½
2	B & O pr ll 3½s	93⅛	93⅛	93⅛
21	B&O4sPLE&WVd	82	82	82
11	B&O4s T&C div	69½	69½	69½
11	B&O3½s S'wn d	92⅝	82½	82½
1	Bwy 7 Av con 5s	72	72	72
7	Brk R Tr 7s	82⅝	82⅝	82⅝
7	Brk R Tr 7s t c e	82½	82⅛	82½
5	Brk R T 1st 5s s	84	84	84
1	BCR&N 1st c 5s	99½	99½	99½
2	Can Sou 5s	99½	99½	99½
2	Can Nor 7s	113	112¾	113
26	CanN deb 6½s	111¼	111¼	111¼
257	Can Pac 4s	80¼	79¾	80⅛
9	Cen Ry Braz 7s	90	90	90
1	Cen Ga Ry 1st 5s	90	90	90
4	CanGa 5s Mob d	95⅝	95⅝	95⅝
1	CB&Q3½s, Ill div	83	83	83
3	CenPac s f 3½s	91¾	91	91⅜
3	CenRRNJ 5s reg.	107	107	107
62	C & O cvt 5s	95½	95½	95⅞
34	C&O cvt 4½s	89	89	89⅝
45	C & A 3½s	51	50⅝	50⅝
35	CB&Q gen 4s	91⅝	91	91
23	CB&Q ref 5s	101½	101	101½
20	C & E I 5s	82⅞	82⅝	82⅝
3	Chic Gt W 4s	60½	60	60
1	C I & L 1st f 6s	99⅝	99⅝	99⅝
11	C M & St P 4s	79	78	79
21	do cvt 4½s	70¾	70½	70¾
21	do rf 4½s S A	66⅞	66¼	66½
14	do cv 5s Ser B	75⅞	74⅞	74⅞
20	do 4s	82½	82½	82½
39	do deb 4s	66⅝	66⅜	66⅝
1	C M P S 1s 4s	75	75	75
1	C N W deb 5s	100⅝	100⅝	100⅝
2	C & N Y 6½s	110⅝	110⅝	110⅝
38	Chic Rys Co 5s	79½	78½	79½
7	C R I & P gen 4s	85½	85½	85½
60	C R I rfg 4s	82⅝	82⅛	82½
5	Chic Un S 4½s	91¾	91½	91⅞
1	C & W Ind con 4s	75	74¾	74¾
5	CCC&StL db 4½s	90	90	90
6	do g m 4s	82½	82½	82½
6	do 6s ser A	102½	102	102
2	Cl Un Ter 5½s	105½	105	105
4	Colo & S rfg 4½s	89½	89⅝	89⅝
8	Cub R R 5s	85½	85	85
3	Cuban R R 1st lien & ref 7½	104	104	104
20	Del & H cvt 5s	98	97½	98
1	Del & H 5½s	101½	101½	101½
3	Del & H ref 5s	91	90⅝	91
20	D&RG imp 5s	80⅝	80⅝	80⅝
8	D&RG rfg 5s	46⅞	46⅞	46⅞
2	D&RG con 4s	78	77	77⅝
1	DesM&FtD 4s	58½	58½	58½
3	Det Un Rys 4½	83⅝	83⅝	83⅝
2	Erie 1st con 7s ext	106	105¾	106
29	Erie gen lien 4s	56⅝	56⅝	56⅝
13	Erie prior lien 4s	69	68⅝	68⅝
40	Erie cv 4s ser A	52½	52	52
8	Erie cv 4s ser B	52½	52	52⅝
10	Erie Gene R 6s	92⅝	92⅝	92⅝
3	G H &SA M P 1st 5s	98⅛	98½	98½
6	G T of Can 6s	103⅝	103½	103½
34	Gt Nor 7s	111¼	110	111¼
2	Gt Nor 4½s	89	89	89
115	Gt Nor 5½s	103¼	102¾	103
6	G B & W deb B	11½	11½	11½
1	Ga Mid 3s	61¼	61¼	61¼
5	H & M ref 5s. ser A	85⅝	85¼	85¼
9	H&M adj inc 5s	64	64	64
5	I G N 5s ctfs	64½	64½	64½
23	Ill Cent 5½s	101⅝	101⅝	101⅝
8	Ill C & C StL & N O jt 5s A	99⅝	99⅝	99⅝
8	Ill Cent rfg 4s	89⅝	89⅝	89⅝
1	Ill Cent 4s	85½	85½	85½
1	Ill Cent 4s	83	83	83
10	Int Met 4½s	12¼	12¼	12¼
5	Int M col 4½s sta astd	12⅝	12⅝	12⅝
25	Inter R T cvt 7s	97	97	97
38	Int R T ref 5s	69½	69	69¼
4	Int RT ref 5s bank ctfs	69½	69½	69½
3	Int G N adj 5s	52	51⅝	52
18	Iowa C ref 4s	46⅝	46⅝	46⅝
28	IRT 4½s ctfs	12½	12½	12½
41	I R T 7s	97	96½	96½
61	KC FtS&M 4s	80	80	80
3	Kan C Sou 5s	82⅝	82⅝	82⅝
9	K C Sou 1st 3s	70½	70½	70½
1	L E & W 1st 5	94½	94½	94½
1	LS & MS 3½s	79½	79½	79½
3	LS&MS 3½ d 4s	94⅝	94⅝	94⅝
5	LS&MS 3½ d 4s	93½	93½	93½
1	Leh V of Pa g 4	82⅝	82⅝	82⅝
4	Lehigh Val 6s	103⅝	103⅝	103⅝
59	Long Is ref 4s	80½	79½	80½
1	Lou & N W 5s	72½	72½	72½
10	L & N 5½s	107⅝	107⅝	107⅝
1	LN&s StL div	65½	65½	65½
1	LN&R Mo jt 4s	83½	83½	83½
24	Man Ry con 4s	68	68	68
2	MK&T 4s ser B	69⅝	69⅝	69⅝
3	MktStRy con 5s	87½	87	87
1	Mich Cen deb 4s	93	93	93
2	M&StP&SSM 4s	89⅝	89⅝	89⅝
1	Minn St L con 5s	80½	80½	80½
5	M St L 1st rfg 4s	46⅝	46⅝	46⅝
2	M St L rfg 5s	47⅝	47⅝	47⅝
3	M&StP&SSM6½s	103¼	103¼	103¼
1	M&StP&SSM 4s	89⅝	89⅝	89⅝
155	MK&T 1st 4s	82⅝	82⅝	82⅝
159	MK&T 5s ser A	84½	84½	84½
37	MK&T adj 5s sA	58⅝	58⅝	58⅝
6	MK&T 6s ser C	97	96	96
4	Mo Pac rfg 5s	96⅞	96⅞	96⅞
11	Mo Pac 5s	87½	87½	87½
97	Mo Pac 6s	100½	100⅜	100½
13	Mo Pac gen 4s	66⅝	66⅝	66⅝
4	Mont Tr ref 5s	88⅝	88⅝	88⅝
29	Mor & Ess 3½s	77½	77⅛	77½
2	New Orl term 4s	80	78⅞	80
15	NO T&M inc 5s	72	72	72
28	N Y Cen con 4s	85⅝	85⅝	85⅝
25	N Y Cen db 6s	108	107⅝	108
4	N Y Cen col 7s	105½	105⅛	105½
10	NY C & H R rf and imp 4½s	87⅝	87⅝	87⅝
604	NYC&HR 4s	91	91	91
12	NYC&HR 5s	97⅝	97	97¼
14	N Y C Rys 4½s	88⅛	88⅛	88⅛
15	NYNH&H deb 4s	56⅝	56⅝	56⅝
8	do deb	60	60	60
1	do deb 6s	81	80⅞	81
8	NYO & W ref 4s	77	77	77
6	N Y Rys ref 4s	38½	38⅛	38½
11	NYR rf 4s t C cs	36⅝	36⅝	36⅝
28	NYS & W g m 5s	55	55	55
7	NY W & B 4½s	55	54½	55
8	N&WRR con 4s	63	63	63
897	N&WRR cvt 6s	117½	116¼	117
9	N Pac 6s ser B	109	108½	108⅝
14	N P pr lien 4s	89⅝	89½	89½
212	N P gen 3s	63	63	63
3	Ore S L & im 5s	97⅝	97½	97⅝
11	Ore R&N con 4s	89⅝	89⅝	89⅝
22	Ore S L ref 4s	92⅝	92½	92⅝
38	Ore-W R R N 4s	82⅝	82⅝	82⅝

LIBERTY BOND QUOTATIONS.

	Due.	High.	Low.	Close.	Prev. Close.
3½	1932-47	101.10	101.00	101.00	101.10
4s	1927-42	100.52	100.52	100.52	100.52
4¼	1932-47	101.44	101.34	101.44	101.40
4¼	1927-42	100.64	100.52	100.60	100.52
4¼	1928	100.66	100.54	100.62	100.62
4¼	1933-38	101.50	101.30	101.34	101.40
	VICTORY				
4¾	1923	100.92	100.88	100.90	100.86

Sales	Security	High	Low	Close
38	P L M RR6s ct	78½	77¼	77¾
12	Pa RR 7s	110¼	109⅞	110¼
3	Pa R R 5s	101½	101½	101½
13	Pa RR go'd 6½s	109⅝	109⅝	109⅝
21	Pa RR gm 4½s	93½	92⅝	93¼
2	Pa RR gm 4s	93⅝	93⅝	93⅝
5	Peo & E 1st 4s	81½	80⅞	81½
9	Pere M rfg 5s	98	98	98
8	Phil Co ref 6s	99¼	99¼	99¼
3	PCCC & St L ser A 3½s	91	91	91
2	P R L & P 5s	87	86½	87
23	Reading gen 4s	86⅝	85½	85½
1	R C RR of NJ col 4s	86¾	86¼	86¾
2	R T 1st gtd 5s	102	102	102
7	RG & W 1st 4s	79½	78⅞	79½
9	RG & W col tr 4s	68½	68½	68½
58	RIA & L 4½s	82½	82	82½
1	StJ RR L H 5s	71½	71½	71½
2	StL IM&S R&Ga div 4s	83⅝	83⅝	83⅝
46	StL&SF pr l 4s A	73⅝	73½	73½
8	StL&SF 5s ss B	87	86⅝	86⅝
18	StL&SF gen 6s ser C	100	99¾	100
28	StL & SF adj 6s	81½	81¼	81½
26	StL&SF inc 6s	73	72⅝	72⅝
24	StL&SF gen 5½s Ser D	95	94½	94½
2	StL Swn 1st 4s	79⅞	79⅛	79⅛
16	StLSwn con 4s	78	77½	78
6	StLSwn Ter 5s	81½	81½	81¼
5	StLP&NW 5s	103	103	103
121	StP&KCSL 4½s	83½	81⅝	83½
2	StPM&M 4½s	100	100	100
3	S A & A P 1st 4s	77½	76⅞	77¼
3	S A L gold sta 4s	60	60	60
4	S A L rfg 4s	45	44⅝	44⅝
17	S A L adj 5s	28½	28¼	28¼
38	S A L con 6s	64¼	64	64¼
33	Sou Pac cvt 4s	92½	92¼	92⅝
11	Sou Pac rfg 4s	90⅝	90⅝	90¾
16	SouPac col tr 4s	89⅝	89	89⅝
3	SouPac SFTer 4s	83⅝	83⅝	83⅝
11	Sou Ry gen 4s	69½	69⅛	69⅛
31	Sou Ry 6½s	102¼	102¼	102⅝
4	SouRy M con 5s	98	97½	97½
50	ThirdAv adj 5s	65	64	64½
1	Tor H & B 4s	83⅛	83⅛	83⅛
1	TennCIRR 5s	100	100	100
12	TStL&W 4s	70½	70⅛	70½
13	Un Elec 5s	91	91	91
33	Un Pac 1st 4s	95¼	95	95¼
1	Un Pac cvt 4s	95½	95½	95½
10	Un Pac ref 4s	89⅝	89⅝	89⅝
7	Un RR St L 4s	63	61½	61½
1	U P 6s C	106½	106⅛	106⅛
38	Va Ry 5s	97	96⅝	96⅝
1	Wabash 1st 5s	99¼	99¼	99¼
1	Wabash 2d 5s	90½	90½	90½
8	West Md 4s	63⅝	63⅝	63⅝
19	West Pac 5s	86½	85⅝	85⅝
2	West Shore 4s	85	85	85
1	W & L E con 4s	76¼	76¼	76¼
20	W&LE ref 4½s	68⅝	68⅝	68⅝
1	Wis Cent gen 4s	81½	81½	81½
1	Wis Central Sup-Dul 4s	80¾	80¾	80¾
	MISCELLANEOUS AND INDUSTRIAL BONDS.			
1	Ad Exp col tr 4s	80½	80½	80½
2	Ajax Rub 8s	99½	99½	99½
17	Am A Ch 7½s	104½	104	104½
1	A A C 1st cv 5s	97½	97½	97½
1	Am Cot Oil 5s	89½	89½	89½
2	Am Smelt 1st 5s	94½	94½	94½
17	A S & Ref 6s	104	103¾	104
25	A T & T cv 6s	115¼	115	115¼
17	A T & T col tr 5s	99	98⅞	99
5	A T & T cv 4½s	101	101	101
4	A T & T col 4s	91½	91	91½
3	Am Wr Pa 6s	85½	85	85
82	Ap J U M cv 6s	83	82	83
5	Ar & Co re 4½s	90⅝	90⅝	90⅝
4	Atl Fr cvt 7s	39	39	39
6	Atl Ref deb 6½s	103½	103⅜	103½
6	Atl Ref deb 5s	100⅛	100	100
1	Bell T of Pa 7s	108	108	108
3	Barnsdall 8s A	103⅝	103¼	103⅝
1	Barnsdall 8s B	103¼	103¼	103¼
2	Beth St ref 5s	96	96	96
22	Beth St P M 5s	92	91½	91½
5	Beth St 6s	98⅞	98⅝	98⅝
5	Braden Cop 6s	99⅞	99⅞	99⅞
2	Brk Ed 6s ser B	102⅝	102½	102½
2	Brk Ed 7s s D	107½	107½	107½
5	Brk Ed 5s	95½	95	95½
6	Bush T Bldg 5s	92	92	92
5	Can G Elec 6s	101¾	101	101½
1	Cen Lea gen 5s	97½	97½	97½
2	Cer d Pas cv 8s	120½	119½	120½
3	Chile Cop cv 7s	105	105	105
2	Chile C col tr 6s	92¾	92½	92¾
5	Cin G & E 5½s	57¾	57¾	57¾
13	Com Cables 4s	75	74¾	75
7	Comp-T R 6s	97	96½	96⅝
10	Con Coal Md 5s	90½	90	90
14	CubaCS cv deb 7s	90	90	90
5	CubaCS 8s sta	91½	91	91
10	Cuban-A S 8s	106½	106⅛	106½
14	Det Ed rfg 6s	103¼	103	103
9	Det Ed rfg 5s	95½	95	95¼
4	Don Steel ref 7s	98½	98	98½
12	Dup de N 7½s	107½	107½	107½
6	Duq L & P 6s	103¼	103⅛	103¼
6	Duq L & P 7½s	107	106⅞	107
23	EmpG&F cv 7½s	98½	98⅛	98⅛
10	Fisk Rub Co 8s	106⅝	106	106⅝
10	Fram In D d 7½	96	96	96
4	Fran Sug 7½s	100	99⅝	99⅝
5	Gen Elec deb 6s	108½	108½	108½
17	Goodr 1st 6½s	109⅝	108⅝	108⅞
49	Good T&R Co 8s	116½	116	116½
22	Good T&R Co 8s	101½	101¼	101⅝
10	Hol Am Line 6s	88½	88½	88½
5	Hu O&R db 5½	100	100	100
2	Hud Gas 5s	90	90	90
1	Ill Steel db 4½s	91½	91½	91½
3	Ind Steel 5s	100⅝	100½	100⅝
1	Int Cement 8s	108	108	108
1	Int Paper 5s B	87	86½	87
8	Int M M S F 6s	97	96½	96½
2	Invinc Oil 8s	96	95½	95½
4	Julius Kays 7s	105	105	105
3	Kelly Sp T 8s	108¾	108½	108¾
1	Kgs Co EL&P 6s	110	110	110
4	Lack Steel 5s	90	90	90
42	Lig & Myers 3s	99⅝	99⅜	99⅝
1	Loril Co 7s	116½	116½	116½
3	Loril Co 5s	99⅞	99½	99½
7	Man Sug deb 7½	98⅝	98½	98⅝
3	Marland O 8s w	119	119	119
4	Mex Pete 8s	105⅝	105⅝	105⅝
1	Mich St Tel 5s	99½	99½	99½
20	Midvale St cv 5s	89½	89	89½
10	Mont P Co 1st 5s	97½	97⅝	97⅝
4	Nat Tube 5s	99½	99½	99½
4	N Y City 4½s	106¼	106¼	106¼
25	NET&T 1s 5s sA	97⅝	97⅝	97⅝
2	NYEd C rf 6½s	111¼	111⅛	111⅛
2	N Y G E L H & P Co perm 4s	82	81¾	82
2	do 5s	99¼	99¼	99¼
2	N Y Tel deb 6s	106⅝	106⅝	106⅝
11	N Y Tel gen 4½s	95½	95	95½
15	N Y Tel ref 6s	106¼	106	106¼
12	N Am Ed 6s	92½	92	92½
2	N St P 1st 5s	91½	91½	91½
8	N W Bell T 7s	108	107⅝	108
9	Otis St 8s	100	99½	99½
2	Pac G & E 5s	91	91	91
17	P T & T 5s cts	92⅝	92¼	92½
1	Packard Mot 8s	107¼	107¼	107¼
6	P-A P & T 7s	101	101	101
3	P G & C of C 5s	90⅝	90⅝	90⅝
8	Phil Co ref 6s	99½	99½	99½
21	P S of NJ 5s	85½	84¾	85½
118	PAS cvt deb 7½s	111½	109½	111½
23	Pr & Ref 8s	102½	102	102½
10	R A 1st 6s ser A	94½	94	94
3	R I & Stl 5s	93	92¾	92⅞
5	Saks & Co 7s	99⅞	99⅞	99⅞
10	Sin C O 5½s	98⅝	98⅝	98⅝
5	S C O cvt 7½s	104⅝	104⅝	104⅝
16	S C O 7s rcts	99¼	98⅞	99¼
1	Sharon S H 8s	98½	98½	98½
13	S P R S 7s	101	100½	100½
10	Sou Bell T&T 5s	98¼	98	98½
6	SO of C deb 7s	106¼	106	106
3	S & T Co of A 7s	100⅝	100⅝	100⅝
5	Tide O C 6½s	103¼	103¼	103¼
3	T Ed 1st 7s	107	106½	107
1	T Pr 7s	103½	103½	103½
34	UB & P 6s	99	98	99
6	U Tank C 7s	103⅝	103½	103½
5	Unl Drug 8s	111½	111	111
1	USH Mch 8s	100½	100½	100¼
20	USR & I 5s	97	97	97
66	U S C 6s ctfs	93	89	92¼
1	US Rub 7½s	108½	108½	108½
1	U S Rub 7s	102½	102¼	102½
37	U S Rub 5s	90⅞	90⅝	90⅝
1	USSSR & M 6s	101	101	101
17	US S s f 5s	103½	103¼	103¼
13	U P H&L 5s	91	91	91
1	Va-Caro Ch	100¼	100⅛	100¼
7	Va-Caro Ch	100	100	100
18	Va-Car Chem rcts ser A	98⅝	98⅝	98⅝
27	Va-C Ch 7½s	105½	105½	105½
21	V C cv 7½s A	98½	98	98
1	Warner Su ref 7	103⅝	103⅝	103⅝
21	West Pa Pow 5s	93½	93	93
6	W U r 4½s	93¼	93	93¼
7	W U 6½s	110⅜	110¼	110¼
13	Westingh'se E 7	108	107⅝	108
11	Wilson Co 1st 6	100	99¾	99¾
6	Wilson cvt 6s	93	92⅝	92⅝
6	Wilson 7½s	104¼	104	104
16	M S C con 5s	87¼	87	87½
41	Erie cvt 4s ser A	52½	52	52
1	CRR of Ga 1st 5s	102	102	102
8	CRR of Ga Mob div 1st 5s	96	95⅝	96
12	CRR of Br 7s	90½	90	90½
115	S P col tr 4s	93⅝	92¼	92⅝
3	N P 3s	63½	63	63½
4	At Fr cvt 7s	39	38½	38½
159	Goodr 1st 6½s	101	100⅝	101
5	N & S con 4s	93¼	93	93¼
54	G T & R 8s '41	116½	116	116½
22	Sin C O 5½s	98⅝	98⅝	98⅝
68	U SS of C 6s, ct	93½	89	93½

HOGS HIGHER EARLY BUT FULL ADVANCE NOT HELD

NATIONAL STOCKYARDS, Ill., Aug. 3.—Today's estimated receipts: Cattle and calves, 4000; hogs, 8500; sheep, 4000; horses and mules, 100.

CATTLE—Beef steers, both natives and Westerns, and butcher yearlings ruled fairly active at steady to strong prices. Medium butcher cows were slow of sale, canners and cutters about steady, and bulls weak to possibly 15c to 25c lower. Stockers and feeders sold in line with the previous day and veal calves advanced 25c, top $10.50. For the week: Killing steers, natives and Westerns, generally 50c higher; butcher yearlings 50c or more higher; fair to good butcher cows 25c higher; medium butcher cows barely steady; canner and cutter cows steady to 10c to 15c higher; beef and bologna bulls steady; veal calves, $1 higher.

Quotations: Native beef steers, high, $10.75; low, $6; bulk, $7.75 to $9. Native butcher yearlings, high, $10.75; low, $4; bulk, $5.50 to $8.75. Butcher cows, bulk, $4 to $6; canner and cutter cows, range, $2.50 to $3.75.

HOGS—An early bulge in hog prices was followed by weakness, but nevertheless part of a 10c to 20c advance was maintained up to the close. The featuring activity was on light shipping hogs and pigs and lights, the latter showing the most strength of any time this week. The day's top was $11 for one load, with the practical top $10.90 and bulk of sales extending from $10.75@10.85. Hogs weighing 150 to 170 lbs sold at a slight advance over 180 to 200 lb. weights. Hogs weighing 220 to 250 pounds sold from $10.20@10.65, heavies $9.75@10.25, pigs $10.25@10.65 and rough hogs $7.75@8.25.

SHEEP—Lamb market ruled active and strong to 25 cents higher today. Receipts were fairly large at 4000 and there was a slight change for the better with respect to quality. City butchers bought a short deck at $12.50, but the practical top and the highest figure awarded by packers was $12 and bulk of the lambs sold at this figure. Light weight sheep cleared at $6 principally and heavies at $3@3.50, or steady with the preceding day.

HORSES AND MULES—Receipts comparatively light for the week and markets average about steady in all departments.

Butter, Eggs and Poultry

St. Louis commission houses paid the following prices to farmers and country shippers for round lots of the various articles (small orders are usually quoted higher):

EGGS—Fresh country candled, 20c; ca... ...rned, 1 less.

BUTTER—Creamery extras, 33½c; standard, 31c; first, 27c; seconds, 24c; packing stock, 21c.

CHEESE—Per pound: Northern twins, 19c; singles at 19½c; longhorns at 20½c; daisies at 19¾c; Y. A. at 20c; brick, 17c.

PIGEONS AND SQUABS—Live pigeons $1 per dozen; common live squabs at $1 per dozen; dressed squabs, 60c per lb.; small and dark at 35c per pound.

LIVE POULTRY—Fowls, 4 lbs and over 19c; average run, 17c; cocks, 11c; springs, 24c; leghorns, 20c; young turkeys, 2½ to 3½ lbs, 37c; 4 lbs and over, 33c; old turkeys, 33c; cull turkeys, 20c; old ducks, 10c; spring ducks, 2½ lbs and over, 14c; geese, 12c; spring geese, 17c; guineas, round, $3.

VEALS—Quote: 120@140 lbs, 9½c per lb.; 150@180 lbs., 7½@8½c; 200 lbs. 5½@6½c per lb.; rough, course, underfed, underweight, etc., not wanted. Sheep, 2@2½c; bucks, 1@2c.

VEGETABLES.

BEETS—Home-grown, 15c to 20c per dozen bunches.

CABBAGE—Iowa bulk, $15 to $18 per ton.

CELERY—Michigan highball crates, 75c to $1.15; 6-bunch crates, $2 to $2.25.

CUCUMBERS—Home-grown, 10c to 40c per bu box loose.

GREEN PEPPERS—Alabama hampers, 75c; home-grown, 75c per bu box loose.

KALE—Home-grown, 10c to 15c per bu box.

LETTUCE—New York crates big Boston, $1.25 to $2; Washington Iceberg, $3.75; home-grown, 20c to 25c per box.

NEW POTATOES—Virginia cobblers, $3.50 per bbl; home-grown cobblers, $1.35 to $1.60; Ohio, $1.15 per 100 lbs.; Kaw Valley cobblers, $1.35 to $1.75 per 100 pounds.

ONIONS—Missouri white, $3.50; red, $3; Walla Walla yellow, $2.25 to $2.50; California yellow, $1.50 to $1.75 per 100 lbs.; home-grown red, $1.40 to $1.50 per box.

PARSLEY—Home-grown, 10c per dozen bunches.

RADISHES—Home-grown tips, 5c per dozen bunches.

SPINACH—Home-grown, 25c per box.

STRING BEANS—Home-grown bu boxes 25c to 40c.

SWEET POTATOES—Alabama hampers, yellow, $1 to $1.40; home-grown Bermuda $1.25 to $1.50 per bu box.

TOMATOES—Home-grown, 40c to 75c per box.

SAUERKRAUT—$1.50 per keg; half barrel, $4.50; barrel, $9; casks, $15.

FRUITS.

NEW APPLES—Bushel basket, 35c to $1.25; barrel, $1.75 to $3.75.

BANANAS—5c per lb.

BLUEBERRIES—Virginia 18-lb. basket, $4.

CANTALOUPES — Arkansas standards, $1.50 to $2; pony, $1.75; California standard, $2.50 to $2.75; flat, $1 to $2.50; flat, 40c to 80c; Missouri standard crates, $1.25; flat, 50c; Illinois bushel baskets, $1.25.

GRAPES—Arkansas 6-lb basket Delaware at 35c to 50c; home-grown black 40c to 60c per 1-3-bushel basket.

LEMONS—California, $3 to $7 per box.

ORANGES—California, $7 to $12 per lot.

PEACHES—Home-grown, 30c to 50c per ⅓-bu basket; Arkansas elbertas, $1.15 to $2.25 per bushel basket; extra fancy, $2.50 to $2.75; Missouri bushel baskets, $1.25 to $1.90; Illinois bushel baskets, $1.65.

PEARS—Home-grown sugar pears, $1.25 per bushel box; green, 25c.

PLUMS—Home-grown wild goose, 90c for ½-bushel baskets; damsons, 2c to 2½c per pound.

WATERMELONS—Missouri, $1.25 to $2 per 100 pounds.

Broom Corn.

BROOM CORN—Choice self-working and burl, $200 per ton; medium do, $140 to $150; medium to choice inside and covers and common self-working and burl, $125 to $135; common insides and covers, $100 to $120. Crooked, half price.

WHEAT MARKET NERVOUS AND PRICE RANGE IS IRREGULAR

ST. LOUIS MERCHANTS' EXCHANGE, Aug. 3.—Following is the official record of today's high, low and closing and previous close in local market, and quotations as received from Kansas City and Chicago markets:

	High.	Low.	Close.	Yesterday.
	SEPTEMBER WHEAT.			
St. L.	103¾	102⅝	103½a	103b
Chi.	106	104⅝	105⅝-½	105⅝-¾
K. C.	98⅛	97⅝	97⅞b	98-⅛a
	DECEMBER WHEAT.			
St. L.	106⅜	105⅝	106b	106a
Chi.	107⅞	106⅝	107⅜-½	107⅝-⅞
K. C.	100⅝	99⅝	100⅜b	100⅝-½a
	MAY WHEAT.			
St. L.	110⅛b	109⅞	110⅛b	110⅝a
Chi.	112¼	111⅛	112⅛	112⅛
K. C.	105	104⅛	104⅝-⅞b	105a
	SEPTEMBER CORN.			
St. L.	60⅝b	60⅛	60⅛b	60⅝
Chi.	61⅝	60⅝	61-⅛	61½-⅝
K. C.	53	51⅞	52⅛-¼b	52⅝a
	DECEMBER CORN.			
St. L.	56¾b	56⅝	56⅝b	56⅝a
Chi.	58⅛	57⅛	57½-⅝	57⅝-⅞
K. C.	51⅝	50⅝	51⅛-¼b	51½-⅝a
	MAY CORN.			
St. L.	60⅛	60⅛a	60⅛a	60⅝a
Chi.	61½	60⅞	61	61½
K. C.	...	...	...	55b
	SEPTEMBER OATS.			
St. L.	33½	33¼a	33¼a	33⅝a
Chi.	33½	32⅝	33a	33-¼a
	DECEMBER OATS.			
Chi.	35¾	35¼	35½-⅝a	35⅝
	MAY OATS.			
Chi.	39⅝	39	39-⅛b	39½
	SEPTEMBER RYE.			
Chi.	73¼	72½	73⅛a	73¼b
	DECEMBER RYE.			
Chi.	74¾	74	74⅜	74⅝b

Wheat closed slightly higher on the Merchants' Exchange after an early lower range. Shorts covered on report of export business. Rain in the Southwest exerted influence on corn.

In the local cash grain market wheat dragged, sales being at unchanged to 1c lower prices. Yellow corn was scarce and strong, selling 1½c higher. The market otherwise was steady to 1½c lower and demand only fair. Cash oats were steady to ½c easier. Demand was fair.

All grain futures were down at the outset and ruled so in the fore part of the day. Receipts and hedging sales and lower Liverpool prices were factors in the forenoon trade. Liverpool closed ½d lower on September and 1⅛d lower on December.

September wheat opened at $1.02⅜-⅝, December wheat $1.05⅜, May wheat $1.09⅞, September corn 60¼c, December corn 56¼c and May corn 60¼c.

Local wheat receipts, which were 301,200 bushels, compared with 235,350 a week ago and 361,885 last year, included 156 cars local and through. Corn receipts, which were 54,600 bushels compared with 180,700 a week ago and 119,600 bushels last year, included 22 cars local and 20 through. Oats receipts, which were 90,000 bushels compared with 102,000 a week ago and 92,000 last year, included 23 cars local and 22 through. Hay receipts, which were 142 tons local and 44 through.

Primary receipts of wheat today were lighter than a week ago and heavier than a year ago, being 2,423,000 bu. Corn receipts today were lighter than a week ago and heavier than a year ago being 657,000 bu. Oats receipts today were lighter than a week ago and lighter than a year ago, being 584,000 bu.

Clearances today were 309,000 bu of wheat, 171,000 bu of corn, 11,000 bu of oats, 21,000 bbls. of flour and 404,000 bu of wheat and flour.

St. Louis Cash Grain.

Sales were made in the cash grain market as follows:

No. 2 red winter wheat, $1.11; No. 3 red winter wheat, $1.06@1.07; No. 4 red winter wheat, $1.04; No. 5 red winter wheat, $1.02; No. 3 red garlicky wheat, $1.02@1.03; No. 4 red garlicky wheat, $1.02; No. 5 red garlicky wheat, 97½c; No. 5 red smutty wheat, $1; No. 4 red smutty garlicky wheat, $1.02; No. 5 red smutty garlicky wheat, $1; No. 2 hard wheat, $1.10; No. 4 hard wheat, $1.04; No. 2 yellow hard smutty wheat, $1.02; No. 3 yellow hard smutty wheat, $1.06; No. 2 mixed wheat, $1.07; No. 3 mixed wheat, $1.05@1.06.

No. 2 mixed corn, 61@63c; No. 1 yellow corn, 67½c; No. 2 yellow corn, 67c; No. 3 yellow corn, 66¼c; No. 6 yellow corn, 63½c; No. 2 white corn, 61½@62c.

No. 2 white oats, 35¼c; No. 3 white oats, 34½@35c; sample grade white oats, 32½@33½c; No. 3 mixed oats, 32½c No. 2 rye, 78c.

Livestock Elsewhere

CHICAGO, Aug. 3 (U. S. Bureau of Agricultural Economics).—Cattle—Receipts, 10,-000; market fairly active; beef steers strong to 15c higher; better grades showing most advance; top beef steers, $10.75; bulk, $8.75@10.40; she-stock steady to strong; bulls steady to weak; veal calves strong to 25c higher; stockers strong; bulk beef cows and heifers, $5.35@7.35; bologna bulls mostly $4.15@4.40; bulk vealers early around $10.25.

Hogs—Receipts, 21,000; best light, light butchers and light mixed, 10c higher; others about steady; top, $10.85; best 220-250 pound butchers, $10.10@10.45; bulk packing sows, $7.90@8.50; pigs steady to strong, $9.75@10.50; heavy, $9.50@10; medium, $9.90@10.75; light, $10.70@10.80; light lights, $10.40@10.70; packing sows, smooth, $8@8.50; packing sows, rough, $7.25@8; killing pigs, $9.50@10.50.

Liverpool Cotton Easier.

LIVERPOOL, Aug. 3.—Cotton spot quiet; prices easier; good middling, 13.60d; fully middling, 13.45d; middling, 13.30d; low middling, 12.85d; good ordinary, 12d; ordinary, 11.50d. Sales, 5000 bales, including 2000 American; receipts none. Futures closed quiet; Aug., 12.62d; Oct., 12.33d; Dec., 12.17d; Jan., 12.10d; March, 12.02d; May, 11.90d; July, 11.80d.

Special to the Post-Dispatch.

CHICAGO, Aug. 3.—Wheat was again unsettled. The local talent were intensely bearish at the opening. Cables more than reflected the break in America yesterday and there was a further drop in German exchange. In addition to pressure from locals there was selling by hedgers and this caused a break to new low levels on the crop. Good buying by export interests was uncovered on the break and this took the slack out of the market. Prices failed to show any rallying power until just before midday, when reports of export sales of 1,000,000 bushels caused shorts to cover. Around the previous closing level enough selling was encountered to hold the advance in check. Export bids were ½c better than yesterday. Car shortage is beginning to cause a reduction in the movement, but arrivals are still of big volume, primary arrivals being slightly in excess of last year. New York reported 520,000 bushels of durum wheat worked for export.

Wheat closed ⅝c lower to ⅛c higher. September, $1.05⅝ to $1.05½; December, $1.07⅝ to $1.07½; May, $1.12¼.

Corn followed the trend of wheat. There was some local pressure on September and a cash house bought December and sold September. Short covering followed the wheat upturn, causing a rally in prices. Some rains were reported over Oklahoma sections, where precipitation was most needed. Receipts are dwindling to small volume. Shipping demand was fair.

Corn was ¼c to ⅝c lower; September, 61c to 61⅛c; December, 57½c to 57⅝c; May, 60⅞c.

Oats followed other grains. A little buying by seaboard interests was noted. Shipping demand was slow, as Minneapolis is offering oats 1½c cheaper than Chicago in the East.

Oats unchanged to ⅛c lower; September, 33c; December, 35½c to 35⅝c; May, 39c to 39¼c.

Provisions were lower on local pressure and realizing by longs.

Lard closed 10c lower; ribs 22½c lower.

Cash Grain Prices

CHICAGO, Aug. 3.—Wheat, No. 3 red, $1.07@1.08½; No. 2 hard, $1.09¼@1.11. Corn, No. 2 mixed, 63c; No. 2 yellow, 63½@64c; Oats, No. 2 white, 34¼@39c; No. 3 white, 32¾@35c. Rye, No. 2, 74½@74¾c. Barley, 56½@62c. Timothy seed, $4@5. Clover seed, $12@18.

KANSAS CITY, Mo., Aug. 3.—Cash: Wheat, No. 2 hard, 99c@$1.11; No. 2 red, $1.02@1.04.

MINNEAPOLIS, Minn., Aug. 3.—Wheat: receipts 106 cars. Cash—No. 1 Northern, $1.24⅝@1.36⅝; September, $1.11⅝; December, $1.09⅞; May, $1.13⅝.

Produce Elsewhere

NEW YORK, Aug. 3.—Butter steady; receipts, 15,089. Eggs steady; receipts, 19,-397; fresh-gathered firsts, 23@24c. Cheese irregular; receipts, 3255.

CHICAGO, Aug. 3.—Butter firm; creamery extras, 33½; firsts, 29@31c; seconds, 28@28½c; standards, 33c. Eggs unchanged; receipts 8875 cases. Poultry, alive, higher; fowls 16@22½c; broilers, 21½@27. Roosters, 13½c.

CHICAGO, Aug. 3.—Potatoes—Barrels slightly stronger; sacks steady; receipts, 61 cars; total U. S. shipments, 400; Eastern shore Virginia cobblers, $2.75@2.90; Kansas sacked cobblers, $1@1.15 cwt; Minnesota sacked early ohios, $1@1.15 cwt.; Kansas sacked early ohios, mostly poor quality and condition, 65@85c cwt.

KANSAS CITY, Mo., Aug. 3.—Butter, eggs and poultry unchanged.

Chicago Provisions

CHICAGO, Aug. 3.—Following is a report of today's high, low, close and previous selling quotations in the provision market:

	High.	Low.	Close.	Yes.
	LARD.			
Sept.	1140	1122	1127	1137
Oct.	1137	1127	1132	....
	RIBS.			
Sept.	....	....	1037	1060

Prufrock & Litton
Fourth and St. Charles

End-Of-The-Week Specials

We present here two of our HALF-YEARLY SALE values. We have a very limited quantity of these suites and we want to close them out this week. Smart buyers will choose before this lot is sold out.

Two-Piece Velour Suite, $139

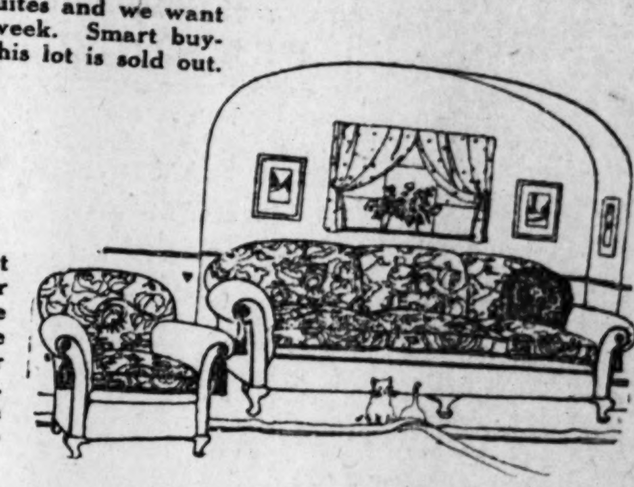

This 80-inch davenport and broad low-back chair are covered in your choice of a variety of attractive velours or tapestries, or combinations of both. Made up to your order in the Prufrock-Litton factory.

The loose cushion seats, tassel trimmed arms and Queen Anne legs of solid mahogany, which are generally found only on high-priced suites, distinguish these pieces.

Two-piece suite, reduced from $210, special, $139

Davenport $95; Chair $44; Extra Rocker to match $44 additional

Liberal Terms

Convenient Deliveries

Six-Piece Bedroom Suite

The suite illustrated above is carried out in the popular two-toned effect, terrachrome and walnut finishes combined. The large chifforobe, triple-mirror dressing table (partly shown in the background) 42-inch wide dresser, and a bench and rocker, are reduced from $261. Six pieces, now special.............. $174

You cannot buy a suite like this from the factory at wholesale, for the price we are now making on it.

DANGER!

The headlines at the right appeared over a news article in The Star, July 29th.

TAXI DRIVER HELD BY POLICE AFTER TWO ARE INJURED

Man Accused of Being Intoxicated While Driving Machine That Hit Another.

Was the Taxicab Driver Unlicensed?

Unlicensed Drivers Invite Danger

ALL DRIVERS OF YELLOW CABS and COLUMBIA CABS ARE LICENSED

—as required by the city taxicab ordinance which has been tied up in litigation by taxicab interests opposed to its provisions for public protection.

You Are Safe In

YELLOW CABS — Bomont 3300, Central 1100

COLUMBIA CABS — Bomont 600, Central 1042

Remember we have moved to 1012 N. Grand, near Odeon Theater

CLEARANCE Cut Prices

Palm Beach (used) Mohair Suits .. $1.50—$5

BRAND-NEW MOHAIR SUITS.......$5.00

BRAND-NEW CRASH SUITS........$3.75

BRAND-NEW ALL-WOOL SUITS $5—$9

New Serge Pants...$2.45

New Work Pants.....95c

Woolen Pants, used.$1.50

New Overalls........45c

Mohair Coats.......$1.00

LADIES' & CHILDREN'S CLOTHES

Elegant Wash Dresses, brand new..$1

Fine Organdies..........$1.75

Boys' new Wash Suits.........65c

Baronet Satin new Skirts.....$3.50

New Silk Dresses...$2.50, $3.50, $4.50

Used Silk Dresses........50c, $1.50

New Serge Dresses...........$1.50

New Wool Skirts.............$1.50

Boys' new Play Suits.........25c

Boys' Overalls, new..........25c

Men's Overalls (new)..........45c

New Wash Skirts...............75c

New Wash Waists...............45c

New Silk Waists...............45c

Girls' Dresses (new)..........25c

Ladies' Middies (new).........45c

New Corset Covers.............25c

Boys' Palm Beach Suits........$1.45

New Sateen Petticoats.........75c

NEAR ODEON THEATER **1012 N. GRAND** COME BEFORE 8 P. M.

PAGE OR GRAND CARS STOP AT DOOR.

Thousands of athletes and trainers have found that a Lifebuoy bath—with the big lather *thoroughly rubbed in*, has all the advantages of a rub-down.

It wakes up the skin.

It makes the whole man glow with vigor and fitness.

The big RED cake.

Wake up your skin!

The HEALTH soap

Here Is Relief From the Burden of Debt

MANY a person—reliable, yet for the moment embarrassed and burdened by the weight of small debts—has found relief in our refined and dignified loan plan that makes it easy to borrow money for beneficial purposes.

Our service is distinctly helpful. We lend you the money you need to bunch your debts and pay off your creditors. We charge only legal interest rates and allow you a full year to repay your loan, either on a weekly or monthly basis. Loans from $50.00 up.

Come in and see us.

CITIZENS LOAN COMPANY
OF ST. LOUIS
6th Floor, Chamber of Commerce Building
511 Locust Street.

WHEN YOU CAN BUY A GOOD AUTOMOBILE LIKE THE
OAKLAND SIX FOR $975
WHY LOOK FURTHER?
MISSISSIPPI VALLEY MOTOR CO., 3137 Locust St.

THE FIRST $1000 IS THE HARDEST

Men and women who have gained fortunes say that saving the first $1,000 is the hardest part of it. Those with grit enough to stick to it until they pass the $1,000 mark, usually form the saving habit and become independent.

Buying Union Electric 7% preferred shares on a ten-monthly payment plan that brings you 7% interest on every dollar invested, paid by check every three months, has helped and is now helping hundreds of St. Louis men and women to save that first $1,000.

The shares cost $100 each for cash, $101 on the ten-monthly payment plan. Cash dividends are paid four times a year by check at the rate of $7 on each share.

Sales Offices: Room 201 Union Electric Bldg., 12th and Locust Sts., and 3151 South Grand Ave. Telephone Main 3220.

UNION ELECTRIC LIGHT & POWER CO.
12th and LOCUST STS. ST. LOUIS, MO.

The POST-DISPATCH is the only St. Louis evening newspaper giving Associated Press news service.

Stages of the Rivers.

Pittsburg, 5.6 feet, rise .4; Cincinnati, 10.8, rise .4; Louisville, 5.7, fall .4; St. Louis, 9, fall .1; Cairo, 15.8, fall .9; Vicksburg, 21.8, fall .8; New Orleans, 7, fall .3.

DEATHS

Death notices, form 6 lines or less, $1.50; each extra line, $1.0; marriages, deaths, including spiritualism, etc., $1.00 per line.

ALBERS—Entered into rest on Tuesday, Aug. 1, 1922, at 11.15 p. m., Bernard H. Albers, dearly beloved husband of Mary Gesina Albers (nee Schmidt); dear father of Elizabeth (Sadie), Mary Bonigen, Anna and John Albers, our dear father-in-law, grandfather and uncle, aged 58 years.

Funeral Saturday, Aug. 5, at 8.30 a. m., from family residence, 3040 Alaska avenue, to St. Cecelia Church. Interment SS. Peter and Paul's Cemetery. Deceased was a member of St. Cecelia Branch, No. 129, W. C. B. Holy Name Society and St. Vincent de Paul's Society. (c6)

BALLOU—Entered into rest on Thursday, July 3, 1922, at 8.30 a. m., Mary Ballou, widow of Captain Charles Ballou, mother of Alexander and Mary Ballou, Mrs. Effie Westerly and Mrs. R. M. Campbell.

Funeral will take place from the residence of her daughter, Mrs. R. M. Campbell, 4213 Maryland avenue, on Saturday morning, Aug. 5, at 7.30 o'clock, to New Cathedral. Interment in Calvary Cemetery. Private. Please omit flowers.

Milwaukee papers please copy. (c)

BARDELMEIER—Entered into rest on Wednesday, Aug. 2, 1922, at 9.20 a. m., Henry Bardelmeier, aged 84 years, beloved husband of Lisette Bardelmeier (nee Junkmann), and our dear uncle.

Funeral on Friday, Aug. 4, at 2 p. m., from William M. Schumacher's chapel, Jefferson avenue and North Market street, to Zion Cemetery. (c)

BRUTON—On Tuesday, Aug. 2, 1922, James Bruton, dear husband of Lula Bruton (nee Whitefield); dear father of Albert, James, Walter and Beatrice Bruton, and dear brother and brother-in-law.

Funeral Sunday, Aug. 6, at 2:30 o. m., from Sharkey's chapel, 2801 Union boulevard, to Memorial Park Cemetery. Deceased was a member of Structural Iron Workers' Local No. 18.

Joliet (Ill.), Omaha (Neb.) and Crestlin (Ia.) papers please copy. (c6)

COX—Entered into rest on Wednesday, Aug. 2, 1922, at 3:10 p. m., Mamie Cox (nee Lonergan), beloved wife of John H. Cox, and mother of Bernard Lonergan and Mrs. Annie Monahan, and niece of Mrs. Margaret Conners.

Funeral from Bernesch funeral parlor, 3661 Washington boulevard, on Friday, Aug. 4, at 1.30 p. m., to St. John's Church. Interment in Calvary Cemetery. (c)

CRAIG—Entered into rest, Wednesday, Aug. 2, 1922, Margaret Craig, mother of John, Andrew and Matthew Craig, in her sixty-eighth year.

Funeral Friday, Aug. 4, at 3 p. m., from Shepard chapel, 3921 Easton avenue.

GANGLE-COQUELIN—Entered into rest on Monday, July 31, 1922, at Bloomington, Ind., Marie Coquelin Gangle, beloved wife of Stephen Gangle, dear mother of Lillian and Lawrence Coquelin, and our dear mother-in-law, grandmother and cousin in the age of 45 years.

Funeral on Friday, Aug. 4, at 3 p. m., from Siegenbein Bros. chapel, 7623 Cherokee street, to Park Lawn Cemetery.

GERARD—Entered into rest, Tuesday, Aug. 1, at 9:30 p. m., Armond F. Gerard, dear husband of Sophia Gerard (nee White), father of Louis Gerard, and Melvin Gerard, dear son of Charles and Emily Gerard (nee Bardo), dear brother of Eddie and Louis Gerard, dear brother-in-law and uncle, at the age of 35 years 9 months and 14 days.

Funeral from residence, Kimmswick, Mo., on Friday, Aug. 4, at 9:30 a. m., thence of Kimmswick M. C. member of M. W. of A. No. 2997. Friends invited.

HARMS—Entered into rest on Thursday, Aug. 3, 1922, at 6:30 a. m., after a long illness, Maria Christina Harms of 3961 Grattot, widow of Anthony Harms, dear mother of Emma Neimer, William and Herman Harms, August Sonderman (nee Harms), Johanna Martin (nee Harms), and dear grandmother, great-grandmother and mother-in-law, in her seventy-first year.

Remains in state at Clement's funeral parlors, 2217 South Grand boulevard. Due notice of funeral later. (c)

HINTZ—Entered into rest on Wednesday, Aug. 2, 1922, at 2 a. m., Eugene Hentz, dearly beloved friend of Mrs. Elizabeth Hodlet and of his Eugene Rudloff and family.

Funeral on Friday, Aug. 4, at 8:30 a. m., from Chas. Cullinane Bros. funeral parlors, 1710 North Grand boulevard, to St. Bridget's Church. Interment in Calvary Cemetery.

HARRISON—Entered into rest, at his home, 1 Keith Inch, St. Louis County, in his 72d year, after a brief illness, John A. Harrison, husband of Metta F. Harrison, and our dear father.

Funeral from Trinity Church, 4005 Washington avenue, at 9:30 Friday morning. Knoxville (Tenn.) papers please copy. (c)

HAYN—Entered into rest on Thursday, Aug. 3, 1922, at 1 a. m., Elfreda W. Hayn (nee Mourean), wife of the late Charles Hayn, dear mother of Minnie W. and William F. Hayn, Mrs. James Clendenning, Frederick Hayn, Mrs. Charles A. Maxwell and Mrs. Christina Hayn, dear mother-in-law and grandmother.

Funeral Saturday, Aug. 5, at 2:30 p. m., from 1 Lenox place, 4300A Delmar avenue. Interment in Old St. Marcus Cemetery. Arrangements private. (c6)

HIRSCHMAN—Entered into rest, Wednesday at 5 p. m., Catherine Hirschman, dearly beloved mother of Mrs. H. Rudolph, Mrs. J. Ryan, Joseph Hirschman, our dear mother-in-law and grandmother, aged 66 years.

Funeral Saturday at 8:30 a. m. from residence, 5020 Frederick street, to Mount Carmel Church, thence to Calvary Cemetery. Relatives and friends invited.

HOLTHAUS—Entered into rest, Wednesday, Aug. 2, 1922, at 12:30 p. m., Frederick Holthaus, beloved husband of Fredericka Holthaus, our dear father, grandfather and great-grandfather.

Funeral from the residence of his son, Frank Holthaus, 2428 Fall street, Friday, Aug. 4, at 2:30 p. m., to Missouri Cemetery. (c)

KELLEY—Entered into rest at 6:30 p. m., Sunday, July 30, 1922, Matilda Elizabeth Kelley, dear sister of George, Ben, James Wells and Henry H. Wheeler.

Funeral from Lucas Tabernacle, C. M. E. Church, Newstead and Enright avenues, Friday, Aug. 4, at 1 p. m.

MANION—Entered into rest suddenly, Aug. 2, 1922, at 12:40 a. m., Edward L. Manion, beloved son of A. J. and Olie M. Manion, aged 24 years.

Funeral on Friday, Aug. 4, at 1:30 p. m., from residence, 4034A Laclede avenue, to Valhalla Cemetery. Friends invited to attend. Deceased was a member of Fountain Tent No. 80, K. O. T. M. of De Soto, Mo.

METER—Entered into rest on Wednesday, Aug. 2, 1922, at 10.15 p. m., Georgia Meyer, beloved daughter of George and Jessie Meyer (nee Kendall), dear sister of Dorothy and Ralph Meyer, our dear grandchild and niece, aged 2 years.

Funeral from family residence, 3709A North Ninth, Friday, Aug. 4, at 2.30 p. m., to Valhalla Cemetery. (c)

PFIFFNER—Entered into rest on Thursday, Aug. 3, 1922, at 10:20 p. m., at his residence, 3700 Morganford road, Albert Pfiffner (sr.), husband of Emma Pfiffner (nee Hofmann), dear father of Victor H. Pfiffner and Nettie B. Rees, and our dear brother, brother-in-law, uncle, father-in-law, grandfather in his sixty-seventh year.

Remains in state at the residence, 3700 Morganford road. Funeral Friday, Aug. 4, at 8.30 a. m., from the Bach funeral parlors, thence to SS. Peter and Paul's Cemetery. (c)

SCHLITT—Entered into rest on Wednesday, Aug. 2, 1922, at 12:30 a. m., Katherine Schlitt (nee John), beloved wife of the late Conrad Schlitt, dear mother of Annie Voll, Maggie Decker, Emma Noser, Jane Pendleton, Amelia Stone, Mary Brinker, Katherine Brown (nee Schlitt), Henry and Charles Schlitt, and our dear mother-in-law, grandmother sister and aunt, at the age of 82 years.

Funeral on Friday, Aug. 4, at 7:30 a. m., from residence, 1128A South Grand avenue, to St. Nicholas Catholic Church, corner Nineteenth street and Lucas avenue, thence to Calvary Cemetery. (c4)

RUBENSTEIN—On Thursday, Aug. 3, 1922, at Greenville, Tenn., Mark Rubenstein, beloved husband of Fanny Rubenstein, dear father of Mrs. Doris Bradley, Charles, Max, Jacob, Abraham and Ida Rubenstein.

Funeral from Berger's chapel, 4715 Morgan avenue. Notice of time later. (c)

WAGNER—Entered into rest on Tuesday, Aug. 1, 1922, at 11 a. m., Hale Waxter (nee Duluth), beloved wife of Oscar Wagner, dear father of James, Catherine, Christy, Alice and Joseph, our dear daughter-in-law, sister, sister-in-law and aunt, aged 39 years.

Funeral from residence of her brother, Peter Dolan, 2114A North Fourteenth street, Saturday, Aug. 5, at 9:30 a. m., to St. Michael's Church, thence to Calvary Cemetery. (c4)

WARD—Entered into rest on Wednesday, Aug. 2, at 8.45 p. m., John C. Ward, beloved husband of Elizabeth Ward (nee Fitzwilliams), dear father of Daisy R. Ward, Madeline Schloth (nee Ward), dear father-in-law of Anton G. Schloth, and dear brother of Mrs. Mary J. Connelly and brother-in-law of E. L. Connelly and our dear uncle, at the age of 72 years.

Funeral on Saturday, Aug. 5, at 9 a. m., from residence, 3515 Juniata street, to St. Anne Church, thence to Calvary Cemetery.

DEATHS

WESSELS—Entered into rest on Wednesday, Aug. 2, 1922, at 12:20 p. m., Ida A. Wessels (nee Roedeger), beloved wife of the late J. Henry H. Wessels, dear mother of Florence Wessels, Mrs. William F. Droste, Mrs. Olive M. Bruton and Mrs. E. A. Ganss, our dear sister and grandmother.

Funeral will take place from the family residence, 5067 Minerva avenue, on Saturday morning, Aug. 5, at 8:30 o'clock, to St. Mark's Church. Interment in Calvary Cemetery. (c)

UNDERTAKERS

PEETZ BROS.

Funeral chapel, 2739 Lafayette av.; auto ambulance; no charge for chapel. (c62)

PERSONAL

Personal, 50c per line daily, 75c line Sunday. Out-of-town $1c daily, 10c Sunday. Minimum 2 lines. Three or more insertions 1c line discount.

BUSINESS CARDS

Bold agate, 75c line, out-of-town, 75c daily, 10c Sunday; minimum 2 lines. Three or more insertions 1c line discount.

ELECTRIC WIRING, ETC.

LICENSED electrician; wiring and fixtures, Lindell 3873W; reasonable prices. (c6)

SIX rooms wired and fixtures, $22; licensed electrician. 3023 Madison. (c6)

WE wire 4 rooms for $15. Midwest Elec. Co., 2221 Keokuk st. Sidney 3826. (c62)

SAVE—20 per cent and be satisfied, or don't pay; over 500 satisfied customers in two years. F. B. Williams, 1127 Hereford. Grand 2391J. Delmar 4347L. (c62)

WIRING AND FIXTURES

Edward Cooke Electric Co., Florissant and Gano. Phone us for wiring and fixture estimates. Colfax 1614. Central 5133. Licensed and bonded electricians. We specialize on old house wiring. Free radio concerts at our store. (c8)

MIRRORS—PICTURE FRAMING

OLD MIRRORS resilvered; quick work. 6114 Minerva. Cabany 5169W. (c6)

MISCELLANEOUS NOTICES

BRASS beds made new; guaranteed. Southern Plating Works, 2131 Olive. Sidney 2838. (c3)

CONCRETE cutting and wrecking, without blasting. Graner Construction Co. (c6)

CONCRETE work all kinds, around homes, factories, garages, etc.; waterproofing; low price, prompt service. Wipfler, Olive 6226. Riverside 30. (c)

GUARANTEED cement and granitoid work of all kinds. Lettman work, reasonable. J. W. Schultz, 4163 Prairie. Colfax 1491R.

KEYS in 1 min., auto keys furnished by No. Mound City Key Works, 8th-Pine. (c14)

KEYS—Auto and Yale keys made in one minute; guaranteed. Prentis, 1305 Market st. (c55)

THOMAS & DUNOIS—Cement work (basement steps, walks, etc. 5503 Theresa. Lindell 6557W. (4)

ELECTRIC FIXTURES

Most complete line of new designs. Empire Electric & Lighting Co., 408 N. 7th st. (c56)

Bricklaying and Tuckpointing

TUCK POINTING—Stainless and general jobbing done. L. Kaufmann, 1343 January. Grand 5588W. Work guaranteed. (c4)

PRINTING AND ADDRESSING

BETTER printing at honest prices. McGill & Co., 123 N. 11th st. Olive 71. (c14)

STORAGE AND MOVING

ACCURATE Moving Co.; furniture handled with care. $4.50 load, or contract. Lindell 1683.

ALWAYS best service, moving, storage and shipping. Prosser's, 3220 Olive. Bomont 507. Olive 1302.

GET our prices local and long-distance moving, packing and shipping. Eggleston Furn. Co., 4960 Easton. Lindell 4960. Delmar 1929R. (c62)

MOVING by load or contract; furniture bought. Brasch, Bonsont-Central 2978. (c6)

MOVING—Local and long distance at reasonable rates. West End Storage Co., 3016 Chouteau. Grand 250. Victor 746. (c8)

SOUTH SIDE STORAGE AND MOVING CO., 1903 Sidney; fireproof warehouse. Victor 607. Sidney 235. (c8)

LANGAN & TAYLOR

Storage and moving of household goods, piano department, local distance moving by truck to or from city. Langan & Taylor, branch of General Warehouse Co., Delmar at Euclid. Forest 7993. Delmar 2126. (c62)

STOVE REPAIRS

A. G. BRAUER SUPPLY CO.

Stove repairs. 318-18 N. 3d st. (c8)

WALL PAPER CLEANING, ETC.

GUARANTEED wall paper cleaning; rooms $1. Delmar 2188L. Lindell 3060. (c)

PAPERING—Painting, plastering; reasonable. 5001 Kensington. Forest 2684M.

PAPER HANGING $3, cleaning. Collins, 4011 Page. Lindell 6065J. (c62)

ROOMS papered up, up. Neale, 3836 Lucas place. Lindell 5243W. Delmar 3477J. (c)

ROOMS papered; reasonable prices. H. J. Vogel, 3650 Alberta. Grand 6633R. (c4)

PAPER HANGING; best of work; prompt service; reasonable. A. W. Henry. Bomont 2091.

ROOMS papered $4 up; work guaranteed. F. Battyille, 2219A Pestalozzi. Sidney 1240J.

PAPER HANGING—Cleaning; do work myself. Cornish, 6113 Ella. Cabany 7712.

PAPER HANGING and cleaning; reasonable work guaranteed. Tyler 1949R. 2849 Benton st.

PROFESSIONAL

Bold agate, 75c line. Out-of-town 75c daily, 10c Sunday. Toilet Articles, Medical, 50c daily, 75c Sunday; maximum 2 lines. Three insertions or more 1c line discount.

EMPLOYMENT WANTED

Bold agate, first three lines or less, 50c; additional lines for each. Three or more insertions 1c line discount. NEVER send ORIGINAL recommendations or standing for employment. Use COPIES.

MEN, BOYS

AUTO MECHANIC—Wants work; 4 years' experience. Box E-108, Post-Dispatch.

ANSWERS TO QUERIES

The Post-Dispatch reserves the right to reject any query. Personal and telephone calls, or answers by mail, cannot be given attention, except letters on medical questions of undoubted sincerity, when accompanied by stamped addressed envelope.

E.—The quotation, "Something is rotten in the state of Denmark," is taken from Shakspeare's "Hamlet," Act I, Scene 4.

BIRDLOVER.—Inquire of Dr. R. J. Terry, Medical School, Washington University, for information pertaining to membership in the St. Louis Bird Club.

ELIZ. ETH.—The half dollar dated 1836 is worth 50c to 75c. The 1863 bronze penny is worth 25c to 50c. If it is copper-nickel it is worth 1c to 2c.

SCHILLING.—When answering the telephone it is proper to say "Hello, who is this?" The word "this" is a demonstrative pointing out something present or near.

P. W. R.—Following is the route from St. Louis to Columbia, Mo.: St. Louis, Natural Bridge Junction, St. Charles, through Harvester, Wentzville, Floristell, Wright City, Warrenton, Jonesburg, High Hill, Fulton, through Harg to Columbia. Distance of 128 miles. This route is a section of the Sante Fe trail and Central States highway.

IGNORANT.—Missouri public schools rank thirty-fourth in the United States school systems according to comparisons made by the Russell Sage Foundation. The State of Montana is given best all-round public school system in the United States by the finding. Second place is assigned to California, third to Arizona, fourth to New Jersey, fifth to Washington, New York State is thirteenth and Illinois occupies the twenty-fourth place.

J. P. R.—The Missouri Legislature ratified the constitutional prohibition amendment Jan. 16, 1919, and passed the bone dry law, which was later ratified by referendum vote. (2) The repeal of the Volstead act would have the same effect on Missouri as on any other state, removing the Federal enforcement. (3) Ask the paper in question as to their political policy.

MRS. J. K.—The alcohol in the perfume no doubt has removed the varnish from the mahogany. If this is the case it will require refinishing. White spots on polished furniture can be removed in the following manner: Coat the spot with oil and pour on a rag a few drops of "mixtura balsamica oleosa," which can be bought at any drug store. Rub on the spot and it will disappear immediately.

JANE.—Following are some sandwiches to serve at the picnic which are good and just a little "different": Salmon sandwiches: Mince about 1 cup of salmon, canned, mix with 2 tablespoons of chopped capers, Nasturtium seed, finely minced pickadilli; moisten with 4 tablespoons mayonnaise, spread on thin buttered bread. Cottage cheese sandwiches: Moisten ½ pound cottage cheese with 2 tablespoons chili sauce, add a dash of Worcestershire sauce, and if you wish add minced olives; use as a filling between rye graham or whole wheat bread. Tomato club sandwiches: Lay thick slices of tomato on slices of toast, sprinkle with salt, minced parsley and chives, add a layer of thin, cooked bacon, then another slice of toast, toasted on one side only, leaving soft side up. Place the sandwiches on a buttered, shallow pan, sprinkle with grated cheese and set in a hot oven until the top is browned. These may be browned over the picnic camp fire.

LEGAL INFORMATION.

(By a Member of the St. Louis Bar Association.)

FARMER.—There is no law prohibiting the farmer from selling his produce in this way.

PATIENT.—One pint of liquor every 10 days is the maximum allowed to a patient under doctor's care.

FOXY.—The wife can do as she pleases regarding keeping up insurance in which the mother is beneficiary, she is not obliged to keep it up, though if she wishes it is certainly proper for her to do so.

ANXIOUS.—In a divorce case, if the defendant cannot be served with process personally, sometimes, the plaintiff obtains service by publication, i. e., by advertising in a newspaper in accordance with the law.

B. S.—If the man has been guilty of adultery or has committed intolerable indignities toward her, she can obtain a divorce, and can make him pay the costs of court. She is not entitled to half of the furniture unless she paid for it or unless the court awards it to her as part alimony.

H. G.—As the company from which you bought the machine selected the insurance company which went into bankruptcy, you are not under any obligation to take out insurance in another company. If they wish to have new insurance on the car, they should take it out themselves.

E. I. A.—If the member of your family who is being treated by "mental suggestion" is of sound mind, you have no legal redress for the treatment about which you complain, as it is a matter which concerns only the person who is being treated. If he is not of sound mind, you can have him adjudged to be of unsound mind in the Probate Court, can have a guardian appointed for him, and can remove the person from this influence. (2) Ask the doctor how to stop giving money to the "mental suggestor."

MEDICAL QUESTIONS

Health and sanitation questions of public interest only will be considered. Diagnoses or treatment of individual cases will not be given.

X. Y. Z.—Plenty of water is necessary for the general good health. We do not know of any "particular way" of drinking it to gain weight.

I. M. B.—For treatment of blackheads read answer to John, published July 28. Blackheads, pimples, etc., do not appear in persons of advanced age, but they are exceptional cases as compared to the young.

Y. O. M.—The condition described are what is known as varicose veins. The walls of the veins weaken, lose their elasticity, causing their enlargement and tortuosity. The only cure for them. The treatment is by support, bandaging or the wearing of an elastic covering, such as an elastic stocking.

X. Y. Z.—Abnormal conditions of the skin are difficult to recognize from description. They must be seen in order to identify them. We suggest that zinc oxide, calamine lotion be dabbed on the skin every 3 hours and let dry. If this does not relieve the itching the part may be covered with Lassar's Paste at night covered with cotton or lint. The cause of the condition should be sought.

ANXIOUS.—It is generally much easier to reduce than to gain flesh. Many persons are naturally spare or stout, heredity being quite in evidence. The stout seem to assimilate too much and the spare too little of the food partaken of. At times some organic or functional disturbance is a fault, in which event this should be sought out and corrected, if possible. To gain weight partake freely of fats, sugars and starches in the food, exercise only sufficiently for the health, and get as much sleep as possible.

SITUATIONS—MEN, BOYS

AUTOMOBILE MECHANIC—Sit., colored; as chauffeur or general; 4 years' experience; will tour. Frank, Lindell 1248R.

BAKER—Sit. as bench hand on bread and rolls or second hand on hand. Bomont 2726.

BAKER—Seeks position; first-class bench hand; close to town; legal district. Box M-141, N. 20th st.

BOOKKEEPER—Sit.; has had some experience; energetic, ambitious and clean-cut; give me a chance. Victor 892.

BOY—Sit. by colored; general work in and around house; stay on place; good reference. Lindell 4367W.

CARPENTER—A1; wants work; day or job. C. Sims, 2403 N. Vandeventer.

CARPENTER—Sit.; first-class; quick service; $1 per hour or job. Charles, Tyler 6052.

CARPENTERS—Sit.; colored; repair and small buildings; garages; good work, price reasonable, city or county. Lindell 1919R.

C. a. m. or 1:30 p. m.

CHAUFFEUR—Sit. 6 years' experience, colored; minor repairing. Tom Sturgeon, 1301 Linden.

CHAUFFEUR—Sit. 5 years' experience; drive any make car. Frank Meyers, 4936 Ashley.

CHAUFFEUR—Sit.; colored; drive all makes cars; do yard work. Joe Farmer, Bomont 3356.

CHAUFFEUR—Wants job driving private car or for concern; have references. J. A. Sale, 4123A S. Compton.

CLERK—Sit., rate and claim clerk, railroad experience, desires position with industrial firm; will do other work. Box E-144, Post-Dispatch.

DRAFTSMAN—Sit.; 4 years' experience in detailing, tracing and layout on mechanical and architectural work. Box E-21, Post-Dispatch.

ELECTRICIAN—Sit. licensed, with 7 years' factory experience. Box E-143, P.-D. (4)

MACHINIST—Sit.; experienced on lathes, turret lathes and screw machines. Box E-107, Post-Dispatch.

MAINTENANCE MAN—Sit.; of elevators; can furnish first-class reference. Box E-100, Post-Dispatch.

MAN—Married, 28 years old, wants work of any kind. What I don't know am willing to learn; good reference. Box E-23, P.-D.

MAN—Sit. by young, 18 years old, with architect, but will consider any other kind of work. Box E-22, Post-Dispatch.

MAN—Sit., 32, single, honest, industrious, has no bad habits; desires any kind of work; can keep books. G. Smith, 3402 Gamble. (4)

MAN—Position by a middle-aged man; steady and reliable, as night watchman or warehouse work, or in wholesale house; not afraid of hard work. Box E-148, Post-Dispatch. (3)

PAPERHANGER—Sit.; and painter; wants work. First-class mechanic; for property owner or real estate. Grand 6231W. (5)

PRESSMAN—Miller; sit.; first-class, steady and reliable; nonunion. Box E-127, Post-Dispatch. (4)

SALESMAN—Sit.; thoroughly experienced in hardware, paints, auto accessories. Box E-129, Post-Dispatch. (4)

SALESMAN—Sit.; high-class; for Chicago territory; here till Friday noon; best of references. Box E-153, Post-Dis.

SECRETARY-STENOGRAPHER—Sit.; efficient man; experienced in manufacturing and sales work; references. Box E-10, Post-Dispatch. (4)

WATCHMAN—Sit.; day watch preferred; experienced. 4416 Beck. (4)

YOUNG MAN—Sit.; crippled; light work; sitting down. Box E-12, Post-Dispatch. (5)

SITUATIONS—WOMEN, GIRLS

ACCOUNTANT—Sit. by accounting student, with 12 years' general office experience, including stenographic work; experience on books desired; salary open. Box M-158, Post-Dispatch.

BOOKKEEPER—Sit.; experienced bookkeeper and stenographer; accurate, capable; with 5 years' experience; references can take entire charge set of books. Box M-106, Post-Dispatch.

GIRL—Sit., housework; by past, colored girl; with reference. Lindell 1811W.

GIRL—Sit.; inexperienced; colored; desires housework; can furnish best reference. Bomont 1745W.

GIRL—Sit.; colored; house cleaning, chambermaid or general housework; by day; no cooking. Bomont 1235J.

SITUATIONS—WOMEN, GIRLS

HOUSEWOMAN—Sit. by middle-aged lady, experienced; good housework, private family. Bomont 1171W.

HOUSEWOMAN—Sit. by middle-aged white woman, general housework; small family; no washing; reasonable wages. 2969 Russian.

LADY—Sit. Hungarian; general housework. 1441 N. 20th st.

LADY—Sit.; married; competent; wants to take care of rooming house for use of room. Call Lindell 4638R.

LAUNDRESS—Sit.; bring clothes home; also rough dry; plenty sunshine; very clean; best references. Forest 3546.

MAID—Sit. in private family as maid and cook. Write or call 4000 Lucas.

MAIDS—Sit. by two best colored, in small family; no Sunday work; go home nights. Viola or Callie. Bomont 1279J.

NURSE—Sit. by practical nurse. 2571 W. Hebert.

STENOGRAPHER—Sit. by young lady, 19 years old, stenographer and clerk; 4 years' experience; would much prefer position where initiative and responsibility is required; have had complete charge of office, taking care of credits, collections and other details; competent correspondent; salary $100. Box R-227, Post-Dispatch.

TYPIST—Sit., desires home work. Box R-246, Post-Dis. (6)

WOMAN—Sit. young, as housekeeper in motherless home. Box R-160, Post-Dis.

WOMAN—Sit.; with girl 8; wants place as housekeeper; answer by letter; no trifliers. 302 N. Whittier.

HELP WANTED

Bold agate, 75c line; out-of-town, 75c daily, 10c Sunday; minimum 2 lines. Three or more insertions 1c line discount.

NEVER send ORIGINAL recommendations in applying for employment. Use COPIES. READERS desiring to RE themselves for higher positions through special training should read the Instructions, Trade Schools and Schools and Colleges ads.

MEN, BOYS

AUTO RADIATOR MAN—Experienced. (c6) 2915 Olive.

Automobile Painters, Finishers, Stripers, Rubbers, Etc.

BEST WORKING CONDITIONS, HIGH WAGES; STEADY EMPLOYMENT; OPEN SHOP.

Universal Co., Inc.

2701 OLIVE. (c)

AUTO CAR WASHER—Good place for right man. 3815 Laclede.

AUTO MECHANIC—Must be Chevrolet man. Big Four Auto Co., 2224 S. Jefferson. (c)

BAKER—Light account hand, at once. Fischer's Bakery, 3130 Easton.

BARBER—At 1900 Biddle.

BARBER—Steady; 2707 Clifton av. Tower Grove line. (4)

BARBER—Take 10c shop. Sullivan, Mo. Box 14.

BENCH HANDS—Experienced. Wellston Planing Mill, 6300 Wells. (c6)

BILL CLERK—Young man, must write good hand and be adequate at figures; give reference and salary expected. Box Y-127, Post-Dispatch. (c4)

HELP WANTED—MEN, BOYS

BOILER MAKERS—And helpers, for large organization, located out of town; steady work year round, with best of wages and good working conditions. Address reply to P. O. Box 963. (c4)

BOILER MAKER FOREMAN—Capable of doing his own laying out, for a shop out of the city, employing about 20 men; this is a contract shop, doing various kinds of repair work and new breaching work, etc.; permanent position and good salary to a real live wire. Box J-196, Post-Dis. (c6)

BOILER MAKERS—2, 1 experienced in acetylene welding, 2 blacksmiths; 5 machinists; men with railroad experience preferred, to work for short line railroad near San Antonio, Texas. Standard wages as established by United States Railroad Labor Board. Healthy location, good working conditions and permanent work. These mechanics are wanted to take place of shop crafts who left our service July 1. Apply Charles F. Gilbert, 4019 Forest Park bl. (c6)

BOOKKEEPER—Young man; must write good hand and be able to prepare financial statements; state age, qualifications and salary expected. Box R-182, Post-Dis. (c4)

BOYS—Three colored, experienced, by shoeshining parlor. 1323 N. Grand.

BOX RIPPER—Experienced. Henry Gauss & Sons Mfg. Co., Main and Clinton. (c)

BOY—To work in grocery. Meyer's Grocery, Tamm and West Park.

BOY—For light work. Apply 3011 Missouri. (c)

BOY—Or young man; about 17 to work in drug store; some experience; reference. 3459 Magnolia.

BOY—White, for linen room work. Apply housekeeper, Claridge Hotel, 18th and Locust. (c)

BRICK HAULERS—Experienced, to drive teams. Hydraulic Press Brick Co., King's highway and Natural Bridge rd. (c80)

BRICKLAYERS—At Broadway and Brooklyn st.; long job and plenty of material. Bill Rhodes. (c15)

BRICKYARD LABORERS—To handle and load brick. Hydraulic Press Brick Co., Manchester, west of King's highway. (c4)

BRICKLAYERS

First-class, on steady work in city; good wages. Apply 1536 Arcade Bldg.

BRICK LOADERS—Experienced in loading common brick. Hydraulic Press Brick Co., King's highway and Natural Bridge rd. (c6)

BUSHELMAN—Good; steady work. Apply G. R. Schmidt Woolen Co., 992 Washington. (c)

CABINETMAKER — Experienced. Apply Columbia Box Co., 1900 North Market. (c6)

CABINETMAKERS AND MACHINE HANDS—The Carpenters' District Council has reduced the time for new members and $18 for ex-members, payable $2 per week. We need good men, and will pay the scale, if you are an experienced, allround machine hand or cabinetmaker, see us. Washington Fixture Co., 1112 Morgan. (c7)

CAFETERIA MANAGER—Who can buy interest if satisfied; profitable business; first location. Wyatt & Co., 710 Pontiac Bldg. Olive 260. (c)

CARPENTERS—With experience on coaches; preferred. For interview call Mr. Steward, Olive 5350. (c)

CHICKEN TIPPERS—Experienced. Apply 312 S. 21st st. (c5)

Civil Engineer

Young; preferably just out of school; must understand reinforced concrete design. Permanent position for the right man.

THE DONALDSON SYSTEM

1114 International Life Bldg. (c2)

CLERK—Must be high-school graduate; write neat hand and be good at figures; good opportunity; advancement; $22 to start. Apply 1501 Locust, room 414. (c)

COLLECTOR

Some road work; must furnish bond; salary, commission, transportation; permanent position. Magazine Circulation Co., 1042 N. Grand. (c)

CONCRETE WORKERS—Two, experienced. 4322 Fiesta.

CONCRETE LABORERS—Colored. Friday morning. Clark and St. Louis ave., 40c per hour. Evermann Construction Co. (c)

COOK—Fry cook. Rex Cafeteria, 206 N. 8th st. (c4)

COOK—Man, 40 years old, for short-order cooking. 4115 Easton av.

COOK—Experienced fry cook. Shenandoah Restaurant, 2247 S. Grand.

COOK—Experienced short order. Apply 5.30 p. m. or 10:30 a. m., room 308 Union Station. (c)

CUTTER—Sash and door factory. Thetmeier Planing Mill, 1700 S. Vandeventer. (c)

DETAIL MAN—And filler-in, thoroughly experienced in planing mill work; must be familiar with plans and specifications of building; steady work and chance for advancement; with large sash and door house, state age and experience. Box R-375, Post-Dispatch. (c6)

DISHWASHER—Experienced. Shenandoah Restaurant, 2247 S. Grand av.

DISHWASHER—At once, colored. Melville Mix, Olive 3338.

DISHWASHER—$12 per week. 4954 Delmar bl.

DRAFTSMAN—First-class; machine and tool designing. Box R-185, Post-Dis. (c3)

DRILL PRESS and punch press hands; must be experienced; steady work; good pay. Apply 113 Soulard. (c6)

DRUG CLERK—Assistant, registered or junior. 4730 Page. Speckart-Gillman Drug Co.

DRUG CLERK—Junior, with fountain experience preferred; references required. Brown-Cloughly Drug Co., 5598 Enright.

ELECTRICIAN—Wire man; must be experienced on commercial work 1216 Pine. (c80)

ENGRAVERS—On jewelry work. Eisenstadt Mfg. Co. (c5)

FOREMAN—Competent, for aluminum and brass shop. Apply Twentieth Century Brass Works, Belleville, Ill. (c4)

FOREMAN—Cinder pit and coal chute; also one night time watchman, for builders' and supply men. All kinds of railway mechanics and helpers. Apply to Raymond Jeffers, Contractors, 1708 N. 8th st., room 1. (c6)

FURNITURE REPAIR MAN—Experienced on secondhand furniture. 1211 N. Vandeventer. (c)

FURNACE MAN—Helper. 4724 Newberry.

GREENHOUSE PAINTERS AND GLAZERS—Come to north end of Broadway car line between 7 and 7:30 or 5 and 5:30. (5)

HANDY MAN—For mounting truck bodies. Riefling, 2315 Olive. (c)

HANDY MAN—To assemble metal specialties and work with our machists; steady work and good pay with fine fixture to man who can invest at least $1000 in our company. Ask for Mr. Fry, office 805, Victoria Bldg.

INSURANCE MEN—For health and accident association. 1463 N. Grand. (5)

JANITORS—For office building; experienced at paint washing and painting. Apply head janitor, Equitable Bldg., 613 Locust st. (c5)

LABORERS—40c per hour. Apply on job. Russell and Compton.

LABORERS—Colored, for Southern Wheel Co., 601 S. Spring av. (c)

LABORERS — FOR FOUNDRY AND YARD LABOR. APPLY FOUNDRY DEPT., 134 RUSSELL. (c)

LEDGER CLERK—To handle customary ledgers; must be able to take trial balance; state experience, age and references; salary $85 per month to start; splendid opportunity for advancement. Box R-107, Post-Dispatch. (c)

LITHOGRAPHIC ENGRAVER—First-class and designer for Cleveland; permanent position to right man; state experience and wages expected. Box P-197, P.-D. (c6)

LUMBER DRIVER—Experienced. Call 4511 N. 9th st. (c6)

MACHINE HANDS—Experienced. Wellston Planing Mill, 6300 Wells.

HELP WANTED—MEN, BOYS

MACHINISTS—And helper; must be first-class mechanics; steady employment with close mechanics; steady employment with highest of wages. For interview call Mr. Albert E. Phillis, Laclede Hotel, Central 3410. (c4)

MACHINISTS—With all-around experience on bench and floor work; also helpers; must be willing to leave city; permanent employment, with highest of wages. In reply state full particulars as to age, past references, also telephone number. Address reply to Box R-45, Post-Dispatch.

MANAGER—For cafeteria; small cash bond required. Grant Wyatt, Pontiac Bldg. (6)

MAN—Assistant spice grinder. Apply 407 N. Main.

MAN—Handy with tools; $18 week. 1012 N. Grand av.

MAN OR COUPLE—To tend yard or furnished basement, bath. 4308 Washington.

MAN—Colored, for housework. 4102 Westminster.

MAN—Experienced in shipping and cleaning. Pan Electric Co., 735 S. 4th st. (c)

MAN—Young, live-wire, who desires permanent connection; must be willing to work from bottom up. Apply 1118 Pine. (c6)

MAN—Experienced hotel cooked-food checker. Apply 5:30 p. m. or 10:30 a. m. 308 Union Station. (c)

MAN—Young; experienced ice cream maker; also to handle milk. Apply 5.30 p. m. or 10:30 a. m., room 308 Union Station. (c)

MAN—First-class, to take charge of production on several hand-screw machines, together with setting up works and making tools for same. Box K-180, Post-Dis. (c80)

MAN—Clerical work at night; hours 11 p. m. to 8 a. m.; good writer; salary $75 per month; state age and experience. Box E-15, Post-Dispatch.

MECHANIC—First-class automobile. Apply Robinson Garage, 3740 Sullivan. (c4)

MECHANIC—First-class. Apply Robinson Garage, 3740 Sullivan. (c4)

MECHANICS—On elevator cabs, elevator fronts, stairs, railings; good pay, steady work. Lazar Mfg. Co., 1313 N. 16th. (c6)

M

THURSDAY,
AUGUST 3, 1922.

ANTED—MEN, BOYS

—Age 16 to 21, for retail and business, to be generally useful; to furnish cash bond. Abeln S. Broadway. (c)

MAN—Quick and accurate at figures, for clerical factory. Address in handwriting, stating age, salary expected. Box Post-Dispatch. (c4)

—16 to 18 years of age, for and order filling; apply, stating experience. Box K-109, Post-Dispatch. (c89)

WANTED
EXPERIENCED RAILROAD MECHANICS.
Chicago & Northwestern Railway Co.
on account of action of a number of shop and engine house men who left service in defiance of United States Labor Board, the Chicago & North Western R. R. is in need of the following:
MACHINISTS,
BOILER MAKERS,
BLACKSMITHS,
CAR REPAIRERS,
SHEET METAL WORKERS,
CAR INSPECTORS.
Wages and working conditions prescribed by United States Labor Board, effective July 1, 1922, will be applied.
Apply at once at
BOATMEN'S BANK BUILDING,
N. Broadway. (c15)

WANTED
First-Class
Waiters and
Yard Men
No Fees
Apply J. J. GRIER
13 South 20th St. (c5)

...by Texas & Pacific Railway at points, Texas and Louisiana, because of strikes, car and locomotive department employes against decision of United States Railroad Labor Board, men:
machinists,
boilermakers,
blacksmiths,
sheet metal workers,
electricians,
car men and helpers.
Apply to following in person, by letter or wire:
Prendergast, mechanical superintendent, Dallas, Tex.
Weber, superintendent of shops, Tex.
Dupert, superintendent, New Orleans, La.
O'Connell, master mechanic, ...
..., superintendent, Alexandria.
Knightlinger, superintendent, Fort ...
Dix, master mechanic, Fort Worth.
...stole, superintendent, Big Springs.
...ue, master mechanic, Big Springs.
...nne, superintendent, Denton, Tex.
Kelly, master mechanic, Texarkana.
Johnson, general agent, El Paso.
OR
L. MOORE, General Agent,
..., 19 Railway Exchange Bldg.,
St. Louis, Mo.
(c8)

EXPERIENCED
RAILROAD MECHANICS
BOILER MAKERS
BOILER MAKER HELPERS
MACHINIST
CAR REPAIRERS
...place of men on a strike in ... of city. Free transportation. ...nt working conditions. Steady employment assured. Board and lodging good as money can buy, free. Plenty of protection.
LIBERAL BONUS
in addition to
STANDARD WAGES
Chicago & Alton Railroad
...th St., or 328 Pierce Bldg.,
St. Louis, Mo. (c16)

MEN WANTED
APPLICATIONS WILL BE
RECEIVED FOR
MACHINISTS
BOILERMAKERS
BLACKSMITHS
CAR INSPECTORS
AT
Seaboard Air Line Railway Shops,
Raleigh, N. Car.
RATES AND WORKING CONDITIONS AS DIRECTED BY UNITED STATES RAILROAD LABOR BOARD.
FOR INFORMATION APPLY AT ONCE TO 2176 RAILWAY EXCHANGE BUILDING, ST. LOUIS, MO. (c7)

HELP WANTED—MEN, BOYS

WANTED
BY
C.R.I.&P.Ry
ROUNDHOUSE FOREMAN
SALARY $264 MONTH
APPLY 817 CHEMICAL BLDG.
OR
615½ Walnut St.
ST. LOUIS, MO.
(c8)

WANTED BY
M. K. T. Lines
IN MISSOURI, KANSAS, OKLAHOMA AND TEXAS
Machinists
Boiler Makers
Blacksmiths
Electricians
Sheet Metal Workers
Car Men.
Experienced mechanics of all kinds wanted for permanent positions.
Men now entering the service will be protected in their seniority rights, thus acquired and assured permanent positions where qualified to perform the work of their class.
Wages, rules and working conditions are those made and ordered by the United States Railroad Labor Board.
Adequate protection and good living conditions afforded.
Apply 615½ Walnut St. (c8)

WANTED
BY
American Refrigerator Transit Company
300 CAR REPAIR MEN, FOREMEN, INSPECTORS, PIECE WORK CHECKERS, STEEL WORKERS, PAINTERS, MACHINISTS, BLACKSMITHS, CARPENTERS, STEEL METAL WORKERS AND COMMON LABORERS FOR KANSAS CITY, ST. LOUIS AND CHICAGO.
To work on liberal piece work basis; transportation furnished. Laborers who can qualify as car men will be given car men's rate.
Seniority commences from the date entering our service.
Apply at shops, Main and Barton Sts., or 1175 RAILWAY EXCHANGE BLDG., St. Louis, Mo. (c4)

WANTED
BY
Missouri Pacific
MACHINISTS AND MACHINISTS' HELPERS
BOILER MAKERS AND HELPERS
BLACKSMITHS AND HELPERS
ELECTRICIANS AND HELPERS
SHEET METAL WORKERS AND HELPERS
CAR REPAIRERT AND CAR INSPECTORS
FOR ST. LOUIS, KANSAS CITY, SEDALIA, OMAHA, OSAWATOMIE, COFFEYVILLE, WICHITA, LITTLE ROCK, TEXARKANA, MONROE, McGEHEE, ALEXANDRIA AND OTHER SHOPS AND ROUNDHOUSES ON THE MISSOURI PACIFIC RAILROAD.
STANDARD WAGES AND WORKING CONDITIONS.
Apply
8½ N. Eighth St.
ST. LOUIS, MO, (c8)

HELP WANTED—MEN, BOYS

N. Y. Central Ry.
Will employ mechanics, car repairmen and laborers. Standard wages, best board and lodging; plenty overtime. Transportation furnished. Apply 924 Victoria Bldg., 8th and Locust. (c8)

Wanted at Once
For Big 4 R. R.
BOILERMAKERS, MACHINISTS, CAR REPAIR MEN AND HELPERS. FREE BOARD AND TRANSPORTATION.
U. S. LABOR BOARD WAGES.
Apply
615½ Walnut St.
(c8)

WANTED
by
INTERNATIONAL & GREAT NORTHERN RAILWAY
COMPETENT RAILROAD BOILERMAKERS, BLACKSMITHS and MACHINISTS to take places of men on strike.
This road is in the hands of Receiver appointed by the Federal Court and has been furnished with deputy United States Marshals at all points to thoroughly protect its emuloyes.
APPLY
by letter or wire to
J. P. ROQUEMORE, SUPERINTENDENT MOTIVE POWER,
PALESTINE, TEX.,
or
2024 RAILWAY EXCHANGE BUILDING, ST. LOUIS.
(c8)

WANTED
Competent Men
The Denver & Rio Grande Western Railroad System will employ competent men for railroad service as follows:
MACHINISTS
BOILERMAKERS
BLACKSMITHS
SHEET METAL WORKERS
CAR REPAIRERS
Standard wages will be paid under rules and working conditions with seniority dating from time of employment as prescribed by the United States Railroad Labor Board. Those wishing to enter the services of this company will report to L. D. GRUBER, Gen. Agt. Denver & Rio Grande Western Railroad System, 726 Pierce Bldg., St. Louis, Mo. (c8)

Great Northern Railway
PERMANENT RAILROAD JOBS IN THE GREAT NORTHWEST.
EXPERIENCED
MACHINISTS
BOILER MAKERS
BLACKSMITHS
SHEET METAL WORKERS
COACH CARPENTERS
CAR REPAIRERS
LINEMEN
Good wages, time and one-half after eight hours and for Sunday and holidays; free transportation. Apply to EDWARD NEWELL, 203 Boatmen's Bank Bldg. (c8)

WANTED
BY FRISCO R. R.
Machinists and Machinists' Helpers
Boilermakers and Helpers
Blacksmiths and Helpers
Electricians and Helpers
Sheet Metal Workers and Helpers
Car Repairers and Car Inspectors
For St. Louis, Kansas City, Springfield, Memphis, Tulsa, Sapulpa, Oklahoma City and various other points, to fill vacancies caused by men going out on strike. Apply at room 645 Frisco Bldg., 9th and Olive sts., St. Louis, Mo.
(c8)

HELP WANTED—MEN, BOYS

COLORADO AND SOUTHERN RAILWAY COMPANY
Men wanted for shop, roundhouse and car departments at Denver, Trinidad and Cheyenne, suitable for such service, account Mechanical Craft employes having gone on strike.
Board and lodging free, under ample protection. Ideal climate and working conditions.
Wire or write H. W. Ridgway, Supt. Motive Power, C. & S. Ry., Denver, Colo. (c3)

WANTED
BY
C.R.I.&P.Ry.
Machinists, Boilermakers, Blacksmiths, Car Repair Men, Carpenters and Common Laborers. United States Labor Board Rates.
APPLY TO
817 Chemical Bldg., or 615½ Walnut street, St. Louis, Mo.
(c8)

AGENTS WANTED—MEN

AGENTS—We have an exclusive agency county proposition to offer in Missouri and Illinois; must be a worker to qualify; most reasonably priced electric light and power plant, sells under $300 and has over 50 different uses; liberal discount; does not require any investment other than your demonstrator; if you want to make $5000 to $10,000 per year, see or write Mr. Campbell at 2700 Locust st., St. Louis, Mo. (c4)

START YOUR OWN BUSINESS.
Make more money Retail Rawleigh's Good Health Food Products, spices, flavors, medicines, toilet prepartions, etc.; 140 everyday necessities used by millions; largest company; established 32 years; favorably known all over America; products sold on time; lowest wholesale; no experience; practically no capital needed; we furnish everything; teach you to manage your own permanent, big-paying business; $3000-$5000 a year; particulars free; give age, occupation, references. W. T. Rawleigh Co., Dept. 8, Freeport, Ill. (c62)

PARTNERS WANTED

PARTNER Wtd.—Young man or woman with services; automobile supply mail order; established; $300 or $400 required. Box R-35, Post-Dispatch. (c76)

SALESMEN WANTED

SALESMAN—Experienced, for clothing and gents' furnishings; reference required. 1608 S. Broadway. (c)

SALESMAN—Experience unnecessary; will teach you how to sell; high-grade lubricant. Apply 1605 Lafayette. (c)

SALESMEN—To sell washing machines and vacuum cleaners; salary and commission to experienced men. 920 Pine st. (c4)

SALESMEN—With real estate or bond experience. 514 Rialto Bldg., 4th and Olive. (c4)

SALESMEN—Two, young, to sell new patent shoe string; $1 day easy. 7800 Michigan. Ask for Mr. Schell. (6)

SALESMEN—To learn real estate business; must have machine. Box Y-252, Post Dis. (c62)

SALESMAN—Retail; experienced clothing man; liberal compensation to the right party. Apply 9 N. Broadway.

SALESMAN—Retail; clothing man; must be experienced, for downtown store; good proposition to right man. Box Y-36, P.-D.

SALESMEN—Three refined Catholic gentlemen to accompany manager on automobile trip. The Rosary, 808 Times Bldg. (4)

SALESMEN—Filing systems, capable, hard-working young man wanted to fill vacancy; established city territory. Apply Yawman & Erbe, 400 N. 4th st. (c8)

SALESMAN—For sundry and kodak department in downtown retail store; salary and commission; must give reference. Box R-367, Post-Dispatch. (c62)

SALESMAN—With automobile, to sell high-grade auto accessories in Missouri and Illinois; salary and commission. Box K-182, Post-Dispatch. (c)

SALESMEN—To call on grocery, confectionery and restaurant trade, with well-known and established bakery goods; none but producers need apply; references required. Box K-336, Post-Dispatch. (c89)

SALESMAN—Must understand tailoring; sell to consumers made-to-measure men's suits; popular prices; commission basis; drawing account; references required. Box Y-86, Post-Dispatch.

SALESMEN—Three, over 25; largest electrical appliance organization; rapid promotion; compensation worth while; previous experience not necessary. Ask for S. S. Stahl, 1019 Pine st. (c4)

SALESMAN—Experienced, to take the sale of an issue of stock in an established local corporation; fine opportunity; in reply state experience and give references. Box Y-126, Post-Dispatch. (c4)

SALESMAN—To handle premium goods; business boosters for merchants; credit given on all repeat orders; also men and women canvassers for silverware; an opportunity to make big money. National Sales Co., 706 N. 4th st. (c89)

SALESMEN—Experienced piston ring; big opportunity for one who can produce; salary and commission; prefer one now employed in same line or who will consider making a change. St. Louis Piston Ring Co., 2d and Lafayette. (c)

SALESMAN—New patented lamp; to a man thoroughly familiar with selling electric fixtures and able to meet and sell executives of big business we have an attractive proposition to offer. Call at 203 Odd Fellows' Bldg. Ask for Mr. Heymann or Mr. Rickart. (c5)

SALESMAN—A large Eastern corporation manufacturing sales machines has a very attractive proposition to submit to a man who can organize and direct a sales force. For particulars, give phone and residence. Box E-19, Post-Dispatch.

SALESMEN—Several, first-class, to sell gas appliances, specializing Ruud water heaters; see big advertisement now appearing in daily papers; positions permanent to men who make good in this company. Apply 10 a. m. to Mr. Murdoch, 1017 Olive. (c5)

SALESMEN—We have openings for 5 unemployed Catholic men; steady work; experience not necessary; our sales manager will show how to earn $5 to $12 daily by actual demonstration in the field. Extension Magazine, 1443 Syndicate Trust Bldg.

SALESMEN—We want three of the best salesmen in St. Louis to sell Dunn's Commercial Service, an international organization; no promotion; no advances; no investment; straight commission. Phone or write Mr. Matz, Friday only at Hotel Planters.

SALESMEN—Three high-salaried, high-pressure, well-dressed, intelligent, aggressive men to present our method of safe and profitable investment; the best chance in the world today; convert your potential worth as a salesman into real money. Call mornings only. Allen, 712 Chestnut. (c76)

SALESMEN—We are looking for that particular type of man between 30 and 50 years of age who is inherently honest and can faithfully represent an organization of national reputation; regardless of your present occupation we can place in a position to earn from $100 a week up. Call after 9 a. m. H. W. Dubiske & Co., 1159 Arcade Bldg.

FIND A
BUYER
FOR THAT
CAR
THROUGH THE
POST-DISPATCH
AUTO
FOR SALE COLUMNS

SALESMEN WANTED

SALESMEN—Men, what will you be doing 10 years from today; think it over; I have openings for 3 live wire salesmen; over 25 years of age; with a large electrical distributing company, that will have room at the top for 10 $10,000 a year men within the next 6 months, are you one of them? Call and see Mr. Hollenbach at 4361 Gano av., between 8 and 12 a. m. (c89)

SALESMEN—THREE HIGH-GRADE SPECIALTY SALESMEN, BY LARGE MANUFACTURER, TO FILL VACANCIES; ONLY MEN OF HIGH-GRADE CALIBER NEED APPLY, AS THESE POSITIONS PAY AN AVERAGE OF $800 TO $1000 PER MONTH; TERRITORY TRAVELED ON LEADS ONLY. SEE MR. DOLFUSS, 414 VICTORIA BLDG. (c62)

BOOKKEEPERS—To handle customers' accounts in large wholesale house. Apply, stating age, experience and salary expected. Box K-112, Post-Dispatch. (c89)

DISTRICT MANAGERS—Men of tact and personality to take charge of sales forces out of town, representing a big concern. Write or call Mr. Gittleman, Tyler Hotel, Louisville, Ky. (4)

MEN—3 neat appearing young; hosiery experience preferred, but not essential, as we train. Call 1 to 4 p. m., 1075 Arcade Bldg. (c)

SPECIALTY SALESMEN—For permanent positions; owing to enlargement of Chicago branch operations, our sales manager now at Statler Hotel to interview applicants for Missouri and Illinois territories. Splendid opportunities for salesmen with real merchandising ability, preferably with cars, experienced selling retail dealers, such as garages, auto supply, etc. Want capable man with strong selling punch, others need not apply. Will allow weekly drawing account against liberal commissions. Phone Mr. Lushbaugh, Statler Hotel, for interview. (c5)

YOUNG MEN—2; 18 to 20; travel with manager and take orders. Apply 12:30 to 1:30. E. Metzeman Mfg. Co., 311 S. 3rd.

SALESMEN
We still have several districts open; $100 per month salary, plus commission on sales; to sell best lines of gas and electric household appliances; easy terms when desired; only high-grade men who can furnish best of references.
INTERSTATE APPLIANCE CORP.,
1005 LOCUST. (c)

TEN MORE SALESMEN
Wanted to sell California wine grape juice in St. Louis; first salesman made $42.50 in two days; we have men making $100 to $200 per week. Call between 10 and 4 o'clock at room 110, Beers Hotel, Grand and Olive, and make arrangement direct with representative of national distributors. (c89)

SALESMEN
This is your opportunity to become associated with an exclusive Real Estate organization selling the best located and restricted properties in St. Louis—THE MOORLANDS.
A property that you can sell your client with absolute confidence of a permanent increase in value. Improvements are now being installed. NO PROMISES—REAL ACTION.
Only high-class men will be considered. Men who can interview big business men of St. Louis. A car is convenient, but not absolutely necessary.
Call for interview between 10 and 12 a. m. any day.
SHAW and FRANCIS,
Special Agents.
HOLBROOK-BLACKWELDER REAL ESTATE TRUST CO.
812 Chestnut Street. (c6)

Experienced floor man; must be capable and live wire closer; permanent; opportunity for right man.
P. A. STARCK PIANO CO., 1102 Olive. (c5)

SALESMEN
THERE IS A FRENZIED DEMAND FOR SUBURBAN HOMESITE PROPERTY, AND OUR SALESMEN ARE MAKING BIG COMMISSIONS AS A RESULT OF THIS DEMAND.
TO MEN WHO ARE TRUTHFUL, HONEST AND PRESENTABLE THIS IS A WONDERFUL OPPORTUNITY TO PROFIT BY THIS POPULAR FANCY, AND BECOME ASSOCIATED WITH A FIRM ESTABLISHED MORE THAN 30 YEARS.
JOSEPH DARST REALTY CO.,
916 WAINWRIGHT BLDG.
(c5)

HELP WTD.—WOMEN, GIRLS

ARTIFICIAL FLOWER MAKERS—Experienced. Missouri Feather Co., 1906 Pine. (c5)

CASHIER—Experienced; must know how to use typewriter. Belmont Restaurant, 713 N. 6th st. (c4)

CHESTER PAPER BOX CO.
LACLEDE AND VANDEVENTER.
EXPERIENCED TOPPING MACHINE OPERATOR; STEADY WORK; GOOD PAY.

CLERK—Young lady or widow, 25; Catholic. Box E-35, Post-Dispatch. (92)

COAT IRONER—Experienced. Apply Wirth Laundry Co., 3319 Market st. (c)

COOK—Experienced white; not over 30; city references. Riverside 900. (c62)

COOK—Experienced white; not over 30; city references. Riverside 900.

COOK—Good, experienced, for first-class boarding house. 1 Parkland pl., opposite Hamilton Hotel. (c5)

COOK—Experienced, white or colored; references required. Apply 5374 Delmar, 1st floor east. (c7)

COOK—Experienced, white, with good reference; none other need apply. 7104 Delmar. (c89)

COOK—If you are a good white cook looking for a desirable place paying good wages, phone Wydown 9J; references required. (c5)

WHITE COOK
For general housework; small family in apartment; good wages. Apply at 3826 Castleman. (c)

COVERING GIRL—Experienced. Apply Universal Paper Box Co., 2423 N. Broadway. (c)

DESIGNER—Millinery, and trimmer; city experience preferred. 2334 S. Grand. (c)

DRAPER—On dresses; good pay to right party. Goldstein & Barsch, 810 Lucas, 2d floor. (c6)

HELP WTD.—WOMEN, GIRLS

DRAPER—Experienced on dresses. Apply Montrose Cloak & Suit Co., 808 Washington, 7th floor, Lindell Bldg. (c)

ELEVATOR OPERATOR—Girl; white; experience unnecessary. Apply Miss Howard, 615 Liberty Central Trust Bldg., Broadway and Olive. (c)

EMBROIDERERS—Hand; may take work home. Jacob Mange, 705 Washington.

EXAMINERS — Experienced on men's clothing. HECHT BROS. CLOTHING CO., 1226 Washington. (c)

FEATHER BRANCHERS—Experienced fancy feathers; also learners. Missouri Feather Co., 1906 Pine. (c5)

GIRL—Light factory work. 1220 Spruce. (c)

GIRL—To work in lace-curtain dept. Excelsior-Leader Laundry, 2325 Texas. (c5)

GIRLS—To operate power punch presses. 312 N. 2d st.

GIRL—For plain cooking; references. 4548 West Pine.

GIRL—For office work. Apply auditor, room 311, American Hotel. (c)

GIRL—To learn to wait tables in restaurant. Apply 219 S. Broadway.

GIRL—To learn shoemaking. Johansen Bros. Shoe Co., 4634 Laclede. (c14)

GIRL—Experienced for cafeteria work. Marquette Hotel, 18th and Washington. (c5)

GIRLS—Strong, to line trunks; experienced preferred. Apply 1228 Chestnut. (c)

GIRL—To work in baker shop. Apply night pastry chef, American Hotel. (c)

GIRL—For punch press work. Bussman Mfg. Co., 3819 N. 23d. (c)

GIRL—Colored; thoroughly experienced in pantry work. Albany Hotel, 4873 Page.

GIRL—For general office work; no experience required. More Co., 202 N. 2d st., 2d floor. (c)

GIRL—Experienced white, cooking and general housework; good home; good wages. 5928 De Giverville. (c)

GIRL—White; for general housework; plain cooking; no laundry. 5746 Kingsbury, 2d floor west. (c)

GIRL—Experienced in candy and to help in bakery. Nelson, Inc., 440 De Baliviere. (c)

GIRL—To work in ice-cream parlor, four nights a week. Brown Thrush Sweet Shop, Vandeventer and St. Louis.

GIRLS—Experienced paper box help, for covering, closing and labeling. St. Louis Label Works, 925 N. 11th st. (c4)

GIRLS—For packing sliced and pickled fish; must be experienced. Apply 2d floor, 414 Franklin. (c5)

GIRL—Neat, colored; to sew canvas; will teach power machine; nice place to work. 1339 S. Broadway. (c)

GIRLS—In bindery for light factory work. Apply Siever Products Mfg. Co., 4000 Laclede. (c)

GIRLS—Neat appearing, for ticket selling. Apply 10:30 a. m. to noon only. Room 516 Metropolitan Bldg. (c4)

GIRL—To address post cards; must write legible. Apply 5th floor, 410 N. 23d, n. e. cor. 23d and Locust. (c)

GIRLS—Over 20 years of age for candy and bakery sales dept. Herz Candy, 706 Washington. (c)

GIRLS—16 to 20 years of age, for light factory work; $11 per week to start. Mallinckrodt Chemical Co., 3600 N. 2d. (c)

GIRLS—2; Hungarian or German; for general housework; good home and wages. Call Cabany 12J, or 2 Yale av., University City. (c89)

GIRL—16 years or over, to put up mica, in cartons, steady position and good wages to fast workers. Fabricius Mercantile Co., 1823 Washington. (c)

GIRLS—Experienced on canvas gloves; steady work; extra pay; new factory; South Central Illinois; transportation paid if you stay. Cleaver Glove Co., Sigel, Ill.

GIRLS—Machine operators, to work on canvas goods.
Brauer Bros. Mfg. Co., 204 N. 14th. (c)

GIRLS—Experienced to work on paper boxes, scoring and table work. Address, with experience, Box Y-419, Post-Dis.

GIRLS—To line trunks and trays; steady work, good pay. RICE-STIX TRUNK FACTORY, 713 Howard. (c92)

HOUSEGIRL—To do general housework. 5768 De Giverville. (c)

HOUSEGIRL—For general housework, in family. 3339 Pennsylvania.

HOUSEGIRL—White, for general housework. Wydown 9W. 644 Linden av., Clayton.

HOUSEGIRL—To do general housework; no washing; small family. 4326 Maryland.

HOUSEGIRL—White, general housework; small family; good wages. 5227 Vernon. (c4)

HOUSEGIRL—White, for general housework; no washing; good home. Apply 3841 Sullivan. (c)

HOUSEGIRL—White, experienced, for small apartment; 3 in family; good wages. 5532 Waterman, 2d floor east. Cabany 400.

HOUSEGIRL—White, for general housework; 4 in family; good wages. 4201 Lafayette. (c6)

HOUSEGIRL—Neat colored, general housework; references; good wages. 5446 Vernon av. (c)

HOUSEGIRL—White, for general housework; no laundry. 6604 Waterman. Cabany 6868.

HOUSEGIRL—White; good wages; good home; permanent position. Apply 106 S. 4th. (c)

HOUSEGIRL—Young white lady do housework; go home nights; no Sunday work. 3838A Kennerly. (c)

HOUSEGIRL—White, for general housework; good home; references required. Forest 1536. 5038 Waterman. (c89)

HOUSEGIRL—For general housework; 2 in family; no objection to a settled woman. 5751 Vernon. (c)

HOUSEGIRL—White, or woman, for general housework; honest and references; clean; by couple employed. Phone Grand 697 or call 3133 S. Morganford av. (c)

HOUSEGIRL—Reliable white girl for general housework and plain cooking; no washing; for small apartment; 3 in family. 341 Rosedale av. (c6)

HOUSEMAID—White; thoroughly experienced in dining-room work and chamber work and general housework; cook kept; laundry sent out; good wages; private room and bath; city references required. Call or phone Mrs. T. M. Sayman, Sayman Bldg., 2117 Franklin. (c)

HOUSEWOMAN—Middle-aged, for general housework; meals and good pay. 1129 S. 10th st. (4)

HOUSEWOMAN—Elderly lady, genial housework, couple employed; call after 7 p. m. 2411A N. Sarah st.

LADY—Over 30, ready-to-wear; steady place. 1012 N. Grand. (c)

LADY—To look after children. Call after 3 o'clock. 2021 S. 12th st.

LADIES—To handle Luxtone toilet requisites; nationally advertised. Mrs. Laura Johnson Ott, 3212 S. Grand. (c6)

LADY—Young, over 17, to wait on table in our tearoom. Apply Herz Candy Co., 512 Locust. (c)

LADY—Middle-aged; to work in home; room, board and wages. Call Friday morning. 4218 Lee av.

LAUNDRESS—White woman, to do laundry work on Mondays. 2934 Allen. (c)

LAUNDRESS—For washing and ironing, Tuesdays and Wednesdays; no colored. 3826 Flora.

LAUNDRY HELP
Experienced hand ironers, silk shirt ironers, rough dry and flatwork markers and assorters. COLONIAL LAUNDRY CO., 4020 Olive. (c4)

LINEN-ROOM WOMAN—Experienced. Apply housekeeper, Hotel Statler. (c5)

MODELS WANTED
Refined, pleasing girls, 5, 18 to 38; for Olian's dresses; experience not essential; pretty showrooms; splendid pay. Olian Dress Co., 1105 Washington. (c)

NURSEGIRL—White. Phone Cabany 3778M.

NURSE—White, for baby. 1753 Waverly pl. (c7)

NURSE—Experienced, white; 1-year-old baby. Call Cabany 20 or at 2 Brentmoor.

NURSES—Experience not necessary. Take Olive-University car to end of line then take Kirkwood-Ferguson going west, get off at Chelsea station, Oakland Park Hospital, Glendale, Mo. (c4)

OLD LADY—To take care of sick person; can go home at night. Dr. Backy, 1631 S. Broadway.

OPERATORS—Experienced on caps, in all branches; good pay; steady work. Modern Cap Co., 923 Washington. (c5)

OPERATORS—Experienced, to make collars on coats; steady work. Apply Headlight Overall Co., 19th and Pine. (c5)

OPERATORS — Experienced on middies, dresses and shirts, also button and buttonhole machines, also pressers; steady and plenty of work; good pay. Weinstack Mfg. Co., 815 N. 9th. (c)

OPERATORS
Experienced, for all sections, on white duck coats and ladies' bungalow aprons. ANGELICA JACKET CO., 1419 Olive. (c89)

25—OPERATORS—25
Experienced on flannel middies and knickers; steady work and good pay. Apply CONSOLIDATED GARMENT CO., 1324 Washington av., 3d floor. (c4)

HELP WTD.—WOMEN, GIRLS

OPERATORS—On coats, vests and pants; must be experienced. HECHT BROS. CLOTHING CO., 1226 Washington.

OPERATORS—On ladies' velvet and straw hats. Apply to manufacturing department, KING-BRINSMADE MERC. CO., 1701 Washington av. (c5)

OPERATORS—Experienced on dresses, aprons and outing gowns; if you want good salary and steady work, SEE US. ELY & WALKER STERLING FACTORY, 16th and Locust st., second floor, or 3409 Texas.

SHIRT MAKERS—Experienced operators for putting on collars. Apply 16th and Locust Sts., 6th Floor, ELY & WALKER SHIRT FACTORY. (c5)

SHIRT MAKERS—Experienced operators for putting on cuffs, collar makers and girls to put on bands. Apply ELY & WALKER SHIRT FACTORY, 8th and Hickory St. (c5)

PANTRY GIRL—Hotel, fruit; must have experience. Apply 5:30 p. m. or 10:30 a. m., room 308 Union Station. (c)

PRESSFEEDER—Cylinder; living in southern part of city preferred. Call anytime. Louis Lante Publishing Co., 3600 Texas.

PRESS FEEDER
For Gordon press; steady work; good pay. Apply HEIDENREICH & CO., 200 S. Jefferson av. (c6)

SHOEWORKERS
Experienced assistant fitting room forelady, for out-of-town factory; must know how to vamp and top stitch on women's, misses' and children's shoes; good steady position; fine location; give age experience and salary expected. Box K-108, P.-D. (c2)

SLEEVERS—Experienced; on coats; highest union scale. Apply Headlight Overall Co., 19th and Pine. (c89)

SODA DISPENSER—With references. Box R-33, Post-Dispatch. (c4)

STENOGRAPHER—Experienced, rapid, accurate; state salary wanted. Box K-337, Post-Dispatch. (c6)

STENOGRAPHER—Experienced in auto accessory line; permanent position. Purchasing department Beck & Corbitt Iron Co., 1240 N. Main st. (c4)

STENOGRAPHER—For lumber yard and general office work; one familiar with Remington machine preferred; state age, experience and salary expected. Box E-99, Post-Dispatch.

STENOGRAPHER—High-class young lady, with pleasing personality, to operate switchboard and meet clients; previous switchboard experience unnecessary; good position for one with ambition. The Adamars Co., 2100 Pine st. (c6)

TELEPHONE OPERATOR-TYPIST—Experienced; salary $65. Box K-111, P.-D. (c)

TRUNK LINERS—Steady work, good pay. RICE-STIX TRUNK FACTORY, 713 Howard. (c92)

TYPIST—Efficient and alert, who is good at figures. Apply in person, 4517 Olive. (c)

WAITRESS—Frank's Restaurant, 1010 Franklin av.

WAITRESS—Short hours; 1 day off week. 815 Market. (c)

WAITRESSES — Merchants' Lunchroom, 1206 Olive. (c)

WOMAN—To work in kitchen. Conrad's, 409 N. 8th st. (c)

WOMAN—To work in laundry. 3527 N. Broadway.

WOMAN—To help with dinner next Sunday from 9 to 6. Call Riverside 1853R.

WOMAN—In candy store every Saturday, 6 to 9:30; Sunday, 1 to 9:30. 1413 Cass.

WOMEN—Several, for office filing work. Apply Chief Clerk, R. G. Dun & Co., 510 Locust st. (c6)

WOMAN—White; to do cooking and housework; reference. Forest 738. 15 Beverly pl. (c)

WOMAN—White; elderly; housekeeper; more for home than wages. Sherman, 4315 Lindell.

WOMEN—For hand ironing; steady work. Dinks Parrish Laundry, 3124 Olive. (c)

WOMEN—Several, between the ages of 22 and 30, preferably those who have had welfare experience or graduate nurses; only those willing to leave city need apply; good salary and all expenses paid; steady employment, with congenial working conditions. Phone Mr. Collum, Olive 6288. (c5)

YOUNG LADY—For office work posting and assisting cashier; salary $10 a week to start. Box Y-39, Post-Dispatch. (c)

YOUNG LADY—For pastry counter and to help at soda fountain; no Sunday or evening work. Apply Busy Bee Candy Co., 417 N. 7th st. (c)

YOUNG WOMAN—Or girl, to work in chemical room; must know how to weigh and be a good finisher; good wages. Call 210 S. 4th st.

YOUNG WOMEN—Who can sing and dance, for chorus work; 3 nights a week; steady; experience unnecessary; good pay. Box R-387, Post-Dispatch. (55)

SALESWOMEN WANTED

AGENTS—Ladies with retail experience Catholic; can earn $20 week. Call before 9 a. m., after 4 p. m.; periodicals. 401 Wainwright Bldg.

SALESLADY—One who can do altering. U. S. Clothing Co., 706 N. Broadway. (c)

SALESWOMAN—Catholic; 25 to 35 years old; experience not necessary; to work mornings only; salary and bonus; 2 to take charge of subscription department. Call 4 to 6 today. Mrs. Whitson, 708 Times Bldg.

SALESWOMEN
WHY WORRY ABOUT MONEY?
If you have average selling ability and can meet the public—five interviews a day will win. The best evidence of any proposition is what your salesmen are doing. Ours are putting it over. An interview will convince you. See us between 8:30 and 12 a. m.
STANZA & CO., Inc.,
Syndicate Trust Bldg. (c4)

CANVASSERS AND SOLICITORS —WOMEN

SOLICITORS—For a long summer seller; liberal commission. Apply 1503A N. Newstead av.

BUSINESS CHANCES

Solid agate 25c line; out-of-town 25c daily, 30c Sunday; minimum 3 lines. Three or more insertions 15 line discount.

BUSINESS CHANCES

COMMON law trust agreement, $5.50; legal everywhere. A. Morrison, 6 N. 3d. (5)

WANT dealers to handle Mac dry battery in St. Louis; any car and radio; factory guarantee, 3 years' service; no water, no acid, no attention; on market nearly 3 years; tested 5 years; quick seller. Call Mr. Talbott, Thursday and Friday, Maryland Hotel. Olive 2800.

HAVE you $1000 to $3000 to finance your own business? We will refer you to distributers in other cities who are turning their working capital many times yearly at 100 per cent profit on each turnover. Many of them are conservative bankers and heads of other large industries. A very attractive and unusually remunerative business backed by local and national advertising. For particulars give phone and residence. Box E-124, Post-Dispatch. (5)

BUSINESS WANTED

BAKERY GAS OVEN Wtd.—First-class, secondhand; capacity 50 to 100 loaves. Box R-372, Post-Dispatch. (c6)

WE HAVE CASH BUYERS
For your business if you want to sell at once; partnerships formed; city or out-of-town. We also sell hotels and apartment houses; no charges in advance; absolute privacy assured; for quick and satisfactory results, see us. We give you real service. GEO. J. ENDLER REALTY CO., National Bank of Commerce Bldg. Olive 4079. (c62)

BUSINESS FOR SALE

AUTO BODY BUSINESS—Must sell at any price; partner died and his widow is forcing me to sell. 1441 N. 6th st.

AUTO ACCESSORIES—And tin shop; West End; lease; low rent; other business. Box E-20, Post-Dispatch. (59)

BUSINESS FOR SALE

BAKER SHOP—Old location. 2201 Menard. (7)

BAKERY AND GROCERY—2830 Olive st.; owner leaving city. (5)

BEAUTY SHOP—Old established business, located center of St. Louis; small overhead expense; cash customers and good profits; price reasonable; an excellent opportunity for anyone with ordinary experience and a little capital. Box E-139, Post-Dispatch. (62)

BUSINESS—Ice cream and chile parlor; good location; near show; must be sold at once; will accept reasonable offer. 2622 N. 15th st. (89)

CONFECTIONERY—Leaving city; $750 if sold at once. 1932 Gravois.

CONFECTIONERY—A well equipped paying business; fine corner location with no competition; daily receipts $40 to $90; price only $3000; terms to quick buyer. See owner today only. 4284 Arsenal st. (c96)

EXPRESS BUSINESS—Fine location, West End; $1500 takes all; new Ford ton truck and office equipment; good business all year around; sacrifice for cash; cheap rent. Box Y-167, Post-Dispatch. (c89)

FRUIT-VEGETABLE-GROCERY STORE—Cash trade. 2008 Salisbury.

FURNITURE STORE—Good location; small stock; sacrifice; must sell. 3327 Easton av. (7)

FURNITURE STORE—Old establishment; or will take partner who can give good references. Box Y-316, P.-D. (c6)

GENTS' FURNISHINGS—And tailor shop; good location. 2309 Market. (7)

GET our list of stores and businesses, prices $500 to $25,000; all kinds; city or out of town; most of these have never been offered for sale; we are not authorized to advertise them. Call or phone, Olive 4079. GEO. J. ENDLER REALTY CO., National Bank of Commerce Bldg. (c62)

GROCERY—And confectionery; good location; across from park. 3941 Kossuth.

GROCERY AND MEAT MARKET—Colored; location; reason, ill health. 1030 High street. (62)

GROCERY—Clean stock, good business, well located, North Side, $2800. Forest 3286. (4)

GROCERY AND VEGETABLE MARKET—Reasonable, on account of illness. 423 Collinsville av., East St. Louis, Ill. (6)

GROCERY—Market; old established place; clean stock; sell at bargain; wonderful opportunity for live wire. Call 2606 Park. (5)

GROCERY-MEAT MARKET—At a sacrifice if sold before Monday; price $1750, worth $2500. W. W. Rhoads, 2425 E st., Granite City, Ill.; Kinloch 214J.

ICE CREAM PARLOR—In excellent location. Call 5941 Easton av. (4)

LUNCH ROOM—And chile parlor; 4059 Olive, just east of Sarah; established 4 years; bargain for cash; owner has other interests; open nights. (5)

POOLROOM—Good business; fair price. 14 N. 18th st.

POOLROOM—Good location for barber shop. Both businesses. 1914 Chouteau av. (5)

RESTAURANT—2013 N. Broadway. (6)

RESTAURANT—Doing good business; opposite car sheds. 3835 Easton. (5)

RESTAURANT—Good business; $650 cash; call. 313 Morgan st. (4)

RESTAURANT—Doing good business. 721 Hickory. (4)

RESTAURANT—Good location; bargain. Call Grand 1808W.

RESTAURANT—For sale or rent; small; business district. 1619 Park; reason, sickness.

RESTAURANT—Rent $25; income $25 daily; price $600. 3146 Olive. Central 8446R.

RESTAURANT AND HOTEL—65 miles west of St. Louis, on Old Trails road; doing good business. Call or write F. A. Schlanker, Warrenton. (8)

ROADHOUSE—One of the best in St. Louis County. Box E-121, Post-Dispatch.

ROOMING HOUSE—9 rooms; all rented; good income. 5042 Enright.

ROOMING HOUSE—Housekeeping; full; will sacrifice. 213 N. Sarah.

ROOMING HOUSE—5 rooms, bath, beautifully furnished; cheap. 4465 Delmar.

ROOMING HOUSE—6 rooms, kitchenette, reception hall; $450; rent $35. 17 S. Spring. (5)

ROOMING HOUSE—14 rooms, nicely furnished; make offer. 4286 Washington. Lindell 2172.

ROOMING HOUSE—4475 Delmar; 7 rooms; bargain; immediate possession; rooms all taken. (6)

ROOMING HOUSE—Garage; $600 will handle; lease; terms. 4377 Delmar. Lindell 4970J.

ROOMING HOUSE—15 rooms, light housekeeping; price $1350; terms. Central 8446R. 3146 Olive st. (5)

ROOMING HOUSE—31 rooms and garage; rent $100; income $350; price $875; terms, $500 cash. 3146 Olive st.

ROOMING HOUSE—11 large rooms; big income; rent $75; will sell reasonable and give terms. 4130 Maryland. Lindell 1227J.

SALOON, LUNCHSTAND—Doing big business. 3201 Olive st. (4)

SHOE REPAIR SHOP—Plenty of work; cheap rent. 1307 N. 11th st.

SHOE STORE—Good location on transient business street; small investment; will make good proposition; write for particulars. Box E-120, Post-Dispatch. (4)

SOFT DRINK PARLOR—2900 S. Broadway.

SOFT DRINK PARLOR—With 4 living rooms. North. Box E-106, Post-Dis.

WORKSHOP—2-story, electric, gas, water, $25. 3875 Delmar.

$5000 GROCERY AND MEAT MARKET for $3500; take notes. Bomont 3247. 3144 Cass.

FOR SALE—WTD

Solid agate, 25c line; out-of-town 25c daily, 30c Sunday; minimum 3 lines. Three or more insertions 15 line discount.

MISCELLANEOUS FOR SALE

ARMY COTS—Tents, $1.95; shoes, 98c; overalls, 39c; paint, 95c; clothing, groceries, etc.; carload baragins. Advance, 816 Pine st. (5)

ELECTRIC FIXTURES
Most complete line of new designs. Empire Electric & Lighting Co., 408 N. 7th st. (c56)

FANS—For rent; all sizes. Acme Elec. Co., 221 Market st. (c62)

FURNACES FOR SALE
500 Government furnaces, both pipe and pipeless; all sizes; from $45 to $65; like new; all standard makes; can save you money on them. J. A. STERN, 17th and Chestnut sts. Both phones. (c8)

FURNACES INSTALLED

4 rooms and bath, 18-in. fire pot...	$118 00
5 to 6 rooms and bath, 20-in. fire pot	136 00
6 to 7 rooms and bath, 20-in. fire pot	142 50
7 to 8 rooms and bath, 22-in. fire pot	167 50
8 to 9 rooms and bath, 22-in. fire pot	175 00
9 to 10 rooms, bath, 24-in. fire pot	198 00
10 to 12 rooms, bath, 27-in. fire pot	244 50

You are assured 70 degrees heat in zero weather; fully guaranteed. Pipe or pipeless, new or old houses; no better furnace at any price. ANDERSON FURNACE CO., Lindell 6250. 4153 Olive st. (c92)

ICEBOXES—Grocery and butcher, and display refrigerators; big stock; prices right. 514 St. Charles st. (c62)

KNITTING MACHINE—Earn money at home. 2646A Osage.

NEW city map, just out, showing the route of every car line, every street, indexed and numbered; sent postpaid, 25c. Foster's, 410 Washington av. (c62)

PAINTS—We make the best. Established 1896. Mechanics' Paint Co., 715 Franklin av. (c8)

REFRIGERATORS—Household; we offer you our No. 732 porcelain lined on steel box, 80-lb. ice capacity, at cost while they last; see these. Howe Scale Co., 514 St. Charles st. (c62)

ROAD and railroad maps; all parts of the U. S., at Foster's, 410 Washington. (c62)

TOOLS—Watchmaker's; $300 outfit, $75. 3566 S. Broadway.

WALL PAPER BARGAINS
Remnants, 3c per roll and up; sold with or without border. 911 Franklin. (c62)

HOUSEHOLD GOODS FOR SALE

ARMCHAIRS—Chairs for bedrooms, beds, springs and mattresses, new dressers, chiffoniers, chifforobes, kitchen cabinets, wardrobes, kitchen safes, gas stoves, extension tables, davenette sets, dining room sets, dishes, linoleums; most everything for housekeeping, at half what new will cost you; turn them over at small profit, in small lots or carload lots for cash; a call will convince you. Levy Bros., 311-13-15 S. 14th st., south of Clark, and Belt line passes our door, since the city won't fix the Fourteenth st. bridge. If taking the Bellefontaine, Tower Grove or Cherokee car, get off at 12th and Clark and walk two blocks west. (c4)

BED—Spring and mattress, hall tree, roller top desk. 4544 Laclede. (c)

BEDROOM SUITE—Massive colonial, Circassian walnut; 50-inch dresser, bed, chifforobe, chair and rocker, $125. Langan Bros., 18th and Washington av. (c76)

BEDROOM SUITES — Beautiful American walnut, also brown mahogany, pretty dining suite, handsome living-room furniture, davenport-table, player-piano, fine phonograph, beautiful rugs, etc.; sell cheap. Call immediately. 5127 Cabanne av. (7)

BRASS BED—Drophead machine and piano. 4034 Botanical. Grand 1014W. (c5)

HOUSEHOLD GOODS FOR SALE

BEDROOM SUITES—Beautiful American walnut, also brown mahogany, pretty dining suite, handsome living room furniture, davenport, table, player-piano, fine phonograph, beautiful rugs, etc., sell cheap; call immediately. 5127 Cabanne av. (5)

COMBINATION RANGE—All blue enamel; brand-new; fully guaranteed, $89.50. 120 S. Broadway. (c14)

DINING ROOM SUITE—8 pieces, William and Mary; terms if desired. 4000 Chouteau. (c5)

DINING ROOM SET—Modern, 9-piece, brown walnut, handsome design, $150; afternoons, 5 to 7. 5550 Cates.

DRESSER—Good condition, $12. 3136A Portis av.

DRESSER—May's; brass bed, chairs and pictures. 3219 Barrett st.

FURNITURE—$1 a week, buys $40 worth. 4009 Chouteau. (c5)

FURNITURE—3 rooms, by piece. 1843A Rauschenbach.

FURNITURE—Contents of 8-room flat; all or part. 5204A Kensington.

FURNITURE—3 rooms, complete; $125 cash; leaving city. 4353A Cozens. (4)

FURNITURE—Three rooms; in good condition. 2726 N. 11th. (4)

FURNITURE—3 rooms, cheap; leaving city. 2204¼ S. 7th st. (6)

FURNITURE—For 7-room flat; reasonable. Cash. Lindell 4693. (4)

FURNITURE—4-room flat, complete; $150. Lindell 6113J. (4)

FURNITURE—3 rooms; children welcome; low rent; or will trade for car. Box E-27, Post-Dispatch. (6)

FURNITURE—Dining table and chairs, living-room suite and chifforobe. 5808 Westminster pl., 1st floor east.

FURNITURE—Dining room suite, 9 pieces, also mohair living room suite; very choice pieces; just like new. 726 Westgate, 3d floor south; Delmar car. (c4)

FURNITURE—Refrigerator, kitchen cabinets, library tables, floor lamps, phonographs, bedroom, dining and davenette sets, carpets, rugs, linoleums, many other bargains, cash or time. S. Lasky Furniture Co., 1406 Franklin.

FURNITURE—Oak dresser and chiffonier, $18.50 for both; wardrobe, $8.50; rug, $8.50; library table, $8.50, icebox, $7.50; kitchen cabinet, dining table and chairs, bed, etc.; bargains; leaving. 5528A Easton. (5)

FURNITURE—Leaving city, will sell solid mahogany Adam period glass-top dining-room suite, ivory enameled twin beds, bedroom suite, books and bookcases, white front round refrigerator, Eden electric washing machine, rugs, linoleum, pictures, bric-a-brac; all practically new. Call Cabany 6267. (c4)

FURNITURE—Leaving city, will sell solid mahogany Adam Period glass top dining room suite, ivory enameled twin beds, bedroom suite, overstuffed tapestry living room suite, books and bookcases, white front round refrigerator, Eden, electric washing machine, rugs, linoleum, pictures, bric-a-brac; all practically new. Call Cabany 6267. (c4)

FURNITURE—25 dining-room suites, 30 brass beds, 15 davenette suites, 8 day beds, 22 odd dressers, 12 bedroom suites, 10 living-room suites, 27 library tables and about 32 rugs. We have taken these goods in exchange on new goods and they have been put in good condition. We have put a price on these goods that will move them quickly. Langan Bros., 18th and Washington av. (c76)

FURNITURE—The biggest values in St. Louis; there is no reason why you can't have a home of your own at these prices and terms: Six-hole coal range, high warming closet, $35, terms $3 per month; elevated gas range, 4 gas burners, 18-inch bake oven and broiler, $33, terms $3 per month; a complete dining-room suit, golden oak sideboard, extension table and 6 bracearm chairs, $58, only $1 per week; bedroom suit, consisting of dresser, chiffonier and full size bed, with all iron spring and felt mattress, $72, $5 per month; three-piece living-room suit, large arm rocker and chair and a library table, $36, only $1 per month; 5-piece parlor suit, mahogany finish, brown chase leather covering, $33.50, terms $1 per week; full size iron bed, spring and mattress, $18.50, $2 per month; child's crib and mattress, $5.50; oak bed, all iron spring and mattress, $12; Brussels room rugs, 9 feet by 12 feet, small allover and medallion designs, $24; Congoleum, per yard 29c; linoleum, per yard 52c; Congoleum rugs as low as $9.50; fancy matting rugs, $2.95; Radiant Home hard coal heaters, will burn coke, $18; odd chiffoniers, 5 drawers, with large mirror, $13.50; double door wardrobes, oak or walnut finish, $11; bed davenport, saves rent of one room, makes a full size bed when open and a large settee when closed, $35; 3 rooms furnished in a comfortable way for $197.
H. WALKER FURNITURE CO.,
1117-1119 Locust st. (c11)

GAS RANGES of all kinds; side ovens and top ovens; also two-burners for apartments, for sale very cheap. Keiner's, 1211 N. Vandeventer. (c8)

GAS STOVE—High-oven; Quick Meal. 2336A S. Compton av.

GAS STOVES—Renewed Quick Meal and other standard makes; A1 condition; delivered and connected, $18 up; others as low as $8; cash or time. Prosser's, 3220 Olive st. (c62)

HOUSEHOLD GOODS—Extra quality. 4758A Hammett pl. (5)

ICEBOX—New; cost $45; will sell cheap. 522 N. Whittier.

ICEBOX—Eureka vacuum cleaner, iron bed, all in first-class condition; sell all or part; reasonable. Call Forest 5081. (c)

LIVING-ROOM SUITE—3-piece overstuffed; cheap. 2724 N. Grand av. (c76)

PARLOR SET—3 pieces; Bridge & Beach range; mahogany center table; $20 for the lot. 3506 Papin. (c)

REFRIGERATOR—Side-icer, white enamel lining, 75-lb. capacity, $15. 5705 Clemens av. (c)

RUG—9x12; slightly worn; cheap. 4523 Adelaide. Colfax 1683J. (c)

RUG—Large, green Axminster, $30; red velvet, $20; Oriental design, $15; large carpet, $12. 3820 Page. (c)

RUGS—All sizes; new and some high-grade slightly used; exceptional values. Cash or time. Prosser's, 3220 Olive st. (c62)

STOVE—One combinational enameled stove. 5188 Kensington. (c6)

VACUUM CLEANERS—Slightly used; Premier, $15; Ohio, $12; America, $25; and other bargains. Missouri Vacuette Co., 920 Pine st. (c4)

WARDROBE—Solid walnut, cost $50; will sell for $17. 3314 S. Grand.

WASHING MACHINE—Federal, like new, $75. Missouri Vacuette Co., 920 Pine. (c4)

WASHING MACHINE—Eden; like new; $60; electric cleaner, $20; cleaners rented, $1 per week. Louis Wolken Electric Co., 3124 Ohio. Sidney 2012, Victor 1708R. (6)

WASHING MACHINES—Floor samples and used; bargain prices; as low as $25; A. B. C., Thor, Eden, Western, White Lily, etc.; cash or terms. Morton Electric Co., 709 Locust st. (c5)

BARGAINS in used furniture that looks like new; the largest stock of used furniture and stoves in the city at less than ½ price; 60 dressers and washstands, chiffoniers, chifforobes, dining room suites, davenette suites, brass bed, iron beds, victrolas, rugs, gas ranges, refrigerators, rockers, chairs. We can save you money. Cash or time. Keiner's Warehouse, 1211 N. Vandeventer. (c54)

BIG BARGAINS
In new and slightly used furniture. We have a complete 3-room outfit for only $118.50; also numerous odd pieces at very low prices, such as beds, $3.50; dressers, $12.50; chairs, $1; rockers, $3. Be sure to inspect our complete stock before buying. We also accept your old furniture as payment for new. WALKER-ARMSTRONG H. F. CO., 1300 Olive st., opposite Public Library. (c14)

Our Location Is Your Salvation
For sale, 569 oak and fumed oak buffets, 842 cane and overstuffed living-room suites, 67 extra fine dining-room suites that we can sell at half of the regular price, as we bought them at 50 per cent discount. We also have a very large assortment of walnut and mahogany bedroom suites of latest style. We carry a full line of household goods and can furnish the home from kitchen to garret.
We make a specialty of renting folding chairs, card tables and office furniture.
EDW. A. LANGAN FURN. CO.,
Central 5053, Bomont 399 or Bomont 582.
2004 Morgan st. (c14)

Furnished Houses and Flats For Sale

FURNISHED FLAT—4-room flat; all conveniences, 2d floor, central West; rent $40; must buy furniture to rent same; reasonable. Box E-146, Post-Dispatch.

HOUSEHOLD GOODS WANTED

ANDIRONS—Furniture, carpets, contents of flats, dwellings, large or small lots; need goods badly; best cash prices. Schober, 4455 Page. Delmar 2985, Forest 3963. (6)

ANDIRONS Wtd.—Any amount; complete furnishings of dwellings or small lots; get our bid before selling. Dennis Bros., Forest 5025 or Delmar 3864. (c8)

ANTIQUE—Also modern house furnishings of any description; large or small lots; highest prices. Central 5532, Bomont 5042. Prosser's. (c62)

FURNITURE Wtd.—Any description; small or large lots; rugs. Welch, Cabany 5201. (c8)

FURNITURE Wtd.—Before selling call Central 6557. M. Kaplan, 1437 Franklin. (c92)

FURNITURE Wtd.—$5000 worth of furniture, rugs. Before selling telephone Goldberg, Lindell 6111. (c5)

FURNITURE Wtd.—Rugs; highest cash price paid. Riley, 1309 N. Broadway. Olive 5984. (c4)

FURNITURE Wtd.—Cash or in exchange for moving. West End Storage Co., 3016 Chouteau. Grand 280, Victor 788. (c8)

FURNITURE Wtd.—Furniture, rugs, pianos, victrolas, contents of flats, dwellings. Goldberg, Lindell 6111.

HOUSEHOLD GOODS WANTED

FURNITURE Wtd.—Badly; contents of flat, dwelling; large or small lots; best prices. Orcutt Storage, Cabany 6030, Delmar 694. (8)

FURNITURE Wtd.—Badly; contents of flat, dwelling; large or small lots; best prices. Orcutt Storage, Cabany 6030, Delmar 694. (8)

FURNITURE Wtd.—Highest cash price for all kinds of household goods, furniture, rugs, contents of flats, pianos, bric-a-brac, etc. Call Lindell 2160. R. U. Leonori Auction Co., 3507 Lucas av. (c14)

FURNITURE WANTED BADLY
All descriptions, large and small lots; contents flats, dwellings; highest cash prices. SCHOBER, 4455 Page; Delmar 2985, Forest 3953. (62)

HOUSEHOLD GOODS Wtd.—Large and small lots. Frank C. Baker, 2918 Franklin; Bomont 1544, Central 6112. (c8)

HIGHEST prices paid for contents flats, rooming houses, fixtures. Bomont, Central 2978. (c8)

50,000 POUNDS of old feathers; pay 30c to 60c for old ones. Montana Feather Co., Delmar 865, Forest 767. 4426 Page. (8)

ARE YOU SELLING OUT?
I will buy your furniture, rugs, victrolas, contents of flats. GOLDBERG, Lindell 6111.

CLOTHING

Wanted

APPAREL Wtd.—Pay highest prices. See Nesenfeld, 1115 N. Vandeventer. Lindell 5617. (c8)

APPAREL Wtd.—20,000 suits, overcoats, pants, shoes, hats, dresses; highest prices paid; auto calls. Phone Lindell 3135, Delmar 2003. H. Appelman, 4218 Page. (c8)

SUITS Wtd.—Old overcoats, shoes and pants, highest prices paid. Green, 2125 Market. (c83)

20,000 OLD SUITS overcoats, wanted for shipment to foreign countries; pay $5 to $15 for suit. Auto call 15 minutes. Delmar 865, Forest 767. Gelbers, 4426 Page. (8)

For Sale

DRESS—Brown duvetyne, new, size 18; must sell. Call Cabany 8026W. (c96)

GOLD AND SILVER

HIGHEST cash prices for old gold, silver, platinum. H. Miller, 3 N. Broadway. (c8)

CASH paid for old gold, silver, diamonds, platinum. S. Smith Co., 513 N. Grand, 5 doors north of Olive st. (c8)

CASH paid for gold, silver, platinum, broken jewelry, false teeth. Miller, 1322 Olive. (c8)

HIGHEST PRICES paid for old gold, broken jewelry and diamonds. Miller, 703½ Market. (1)

JEWELRY—WATCHES

DIAMONDS bought; highest prices paid. H. Miller, 3 N. Broadway. (c8)

DIAMONDS Wtd.—We pay the highest cash price for your diamonds. S. Smith & Co., 513 N. Grand, 5 doors north of Olive. (c8)

DIAMONDS bought, up to $500 per carat, any size, any amount. Miller, 1322 Olive. (c8)

POULTRY AND BIRDS

CHOICE bird seed, 10c lb.; delivered free in city or country. Chas. H. Lobert, 6137 Alabama av., St. Louis, Mo. (1)

SPECIAL HEN FEED—$1.85 per 100 lbs. 3719 Cass. Lindell 5283. Delmar 1526R. (c5)

SAFES

SAFES—New and used; repairing done. John Baumann Safe Co., 421 N. 4th st. (c14)

SAFE—New, rebuilt fireproof safes; vault doors, deposit boxes, exclusive agents Herring-Hall-Marvin Co. Safes repaired by competent experts. Phone Bell Main 2637, Kinloch Central 1003. Howe Scale Co., 514 St. Charles st. (c8)

SEWING MACHINES

IF YOU wish to rent a sewing machine or have your old one repaired, call Olive 2120. (c62)

SEWING MACHINE—New Singer; brass bed and other pieces. 1402 Clara. (c)

SEWING MACHINES—Drophead Singer, $10; others, $5; renting, repairing, accessories. Bomont 3069. 3310 Olive st. (c8)

SEWING MACHINE—Drophead, with attachments, $10; others $5. 3642 Easton. (c5)

SEWING MACHINES—Several late model 66 Singers; for small balance due; easy payments; one for $17 cash. 4950 Delmar. (c8)

SINGERS—With unpaid balance, at a bargain; old machines from $5 up; new Singers, electric or drophead, $2 down; cut price shop, 4517 Easton av. (c)

STORE AND OFFICE FIXTURES

Wanted

FILING CABINET Wtd.—Steel, for blue prints, 26x40; give description and price. P. O. Box 127, East St. Louis, Ill. (c89)

For Sale

CANDY STORE FIXTURES—Soda fountain, tables, chairs, candy cases, iceboxes; immediate sale means bargain. 3199 S. Grand. (5)

CASH REGISTERS—National; big stock; used and rebuilt registers; 20 to 40 per cent saving; terms. Howe Scale Co., 514 St. Charles. (c62)

COUNTER ICE BOX—Counter and florist lattice work. 2600 Gravois.

FIXTURES—New hallawef dry, Universal massage chair sterilizer and towel cabinet, manicuring table. Phone Grand 4809, Sidney 3226W. (c)

GROCERY—Fixtures, including National penny key register and butter box; call after 6 p. m. 4104A Arsenal. (4)

REFRIGERATORS—And coolers; several secondhand; also new refrigerators for all purposes. McCray Refrigerator Co., 1110 Locust st. (c62)

SHOWCASE—Plate glass, good as new. Call 2526 N. Taylor. (c4)

TABLE—Director's, mahogany; 6 chairs to match; 1 mahogany typewriter desk, 1 swivel desk chair. Southwest Nash Co., 3000 Locust. (c4)

TYPEWRITERS AND ADDING MACHINES

TYPEWRITER—Underwood No. 4; perfect condition; bargain. 2649A Shenandoah.

TYPEWRITERS—Selling all makes, repair, rental. Fletcher Typewriter Co., 1005½ Pine st. Main 843, Central 6496. (c56)

TYPEWRITERS—Underwood, Royal, Remington, Smith, Oliver, $15 to $65; rentals 3 months, $6 upward. Repairs, supplies. Rebuilt Co., 211 N. 10th. Olive 7245. (8)

You Can Rent a CORONA
Or buy on easy payments; terms as low as $2 down. We have a few rebuilt CORONAS guaranteed, for sale. You can now buy the famous SHIPMAN-WARD rebuilt Underwoods from us. See us when you need typewriters. CORONA TYPEWRITER SALES CO., 207 N. 8th. Olive 3505, Central 4377R. (c8)

BICYCLES—MOTOR CYCLES

For Sale

BICYCLE—In good condition; used about one year; will sell for $15. Call Tyler 1452M or 3021 Salley. (5)

BICYCLE—$55 Westminster, perfect condition, completely equipped; wonderful bargain, $17.50. 4108 Maryland.

MOTOR CYCLES—Cheap; big clearance sale of secondhand motor cycles; it will pay you to see us. Hurck Motor and Cycle Co., 101 N. 12th st. (4)

MOTOR CYCLES—Don't buy a motor cycle until you see our line of motor cycles we have taken in trade on new ones; our prices are right. Hurck Motor and Cycle Co., 101-3 N. 12th st. (4)

HORSES AND VEHICLES

For Hire

FOR HIRE—Man with team. 4322 Beck.

For Sale

HARNESS—8 horses, team mares $20, team mules; bargain. 1921 Morgan.

HARNESS—3 good, stout work horses; true pullers; family milch cow. 2725 Clark. (c5)

HORSE—Stout, chunky, black work horse, $18 today. 2816 Cass.

MARE—Beautiful black mare, harness and runabout; cheap. 4651 Pennsylvania.

MULES—Two; stake wagon and harness. Mound City Box Co., 2000 Gratiot. (c4)

MULES—Several; young; good workers; must be sold; sell cheap. 3646 Chippewa.

MULES—Two, suitable for any light work. Hydraulic Pressed Brick Co. stable, King's highway and McRee. (c14)

TEAM—Young, Weber-Dame farm wagon, double harness; $175; must be sold. 2701 South 4th.

MACHINERY

Wanted

ALL machinery bought and sold by us. Schoellhorn-Albrecht Machine Co., 721 N. 2d st., St. Louis, Mo. (c8)

MACHINERY

For Sale

LATHE—Motor; drill and arbor press; emery stand and other tools and accessories for repair shop; bargain prices. Inquire 2810 Olive. (c32)

MACHINERY—For sale, bought, repaired. John Ramming Machine Co., 308 S. 1st. (c15)

STEEL DRUMS Wtd.—15, 30 and 50 gallon sizes, at 1605 Lafayette. Central 8140L, Sidney 4333. (c)

RADIO SUPPLIES

CRYSTAL RADIO SET—In good condition; ready for use; $10. 716 Laml.

AUTOMOBILES

Solid agate, 25c line; out-of-town, 25c daily, 30c Sunday; minimum 2 lines. Three or more insertions 1c line discount.

For Hire

FOR HIRE—New, beautiful limousine, 5-pass., $2 per hour; careful driver. Forest 1132W.

RENT A FORD DRIVE IT YOURSELF
KISSEL-SKILES CO., 4739-43 McPHERSON AV.
Bell Forest 682. Kinloch Delmar 1277. (c8)

Wanted

ALL AUTOS Wtd.—Any condition. 3029 S. 3143A Neosho, Riverside 994W. (c8)

ALL automobiles bought; country dealers phone, write, wire. Bomont 1832W. 2340 Olive. (8)

ALL machinery bought and sold by us. Schoellhorn-Albrecht Machine Co., 721 N. 2d st., St. Louis, Mo. (c8)

MONEY loaned on automobiles; late model cars bought, sold. Auto Auction Co. 3210 Olive st. (c8)

FORD—Touring, roadster or coupe. Call after 6 p. m. E. Marsh, Riverside 1659R. (89)

TRUCKS Wtd.—20; dump, to do hauling. Hoffner Coal Co., 3806 Market. (c5)

ALL AUTOMOBILES—CASH PAID.
For Late Models { 1919 1920 1921 1922 } Liberal prices for cars that have had good care.
Also sell for you—commission—short margin. UNIVERSAL, 3410-18 LOCUST. OPEN NIGHTS, SUNDAY. (c62)

AUTOMOBILES WANTED
We pay more than any dealer; drive your car here and take away the cash. OLIVE MOTOR CO., 2910 Washington. Open evenings and Sundays. Bomont 1103. (c5)

Get a Better Price
For your car at Yahlem's. We buy more cars a month than any other dealer. Get our price before you sell. YAHLEM, THE USED CAR KING, 1035 N. Grand. Lin. 807. Open Always. (c8)

Coupes For Sale

CHEVROLET—Coupe; 1920; excellent running condition; 5 good tires; $155 down, balance monthly. 5614 Delmar. Cabany 263. (c6)

COUPE—Owner will sell newly painted 1921 coupe, equipped with all accessories; finest running condition; cord tires. 5872 Julian. (c60)

FORD—Coupe, 1920; starter and demountables. Clarke Motor Co., 1123 Pine. (c4)

FORD—Coupe, 1921, with extras. Gibson, 3120 Locust; open eve.

FORD—Coupe, 1921 model, beautiful car; terms arranged. 3116 Cass.

FORD—Coupe; 1921; looks and runs like new; $390; terms. 3713 Cass. (c6)

FORD—Coupes, 3, 1920 and 1921 models, in A1 condition; bargain terms. 523 N. Vandeventer; open evenings. (c6)

FORD—Coupe, 1921; looks and runs like new; $475; terms. Mendenhall Motor Co., 2315 Locust st. Open evenings. (c6)

FORD—Coupe, 1921; lot of extras; can be bought at a big sacrifice; investigate. 908 Chestnut. (c)

FORD—1921 coupe; tip-top shape, dressed up like a Christmas tree; $125; extras; like new; only $525; open nights. 4432 Olive. (c)

FORD—Coupe, 1920; excellent condition; starter, demountables; new cord tires; $155 down, balance montly. 5614 Delmar. Cabany 263. (c6)

FORD—Coupe; 1918; Fischer body; demountables; splendid condition; $225. Wielandy-Reller Motor Co., Gore and Lockwood, Webster Groves. (c4)

FORDS—Coupes; we have plenty and our prices are right; will trade for touring cars; open Sunday and evenings; cash or terms. See Mr. Tobey, Carondelet Motor Co., 3867 S. Grand av.

HUDSON—Coupe; almost like brand-new, cord tires and car just refinished in Hudson blue; red wheels and black fenders; something classy; almost given away; only $550; terms; trade. Grimm Motor Co., 716 N. Vandeventer. (c62)

Oakland Late Model Coupe
Wire wheels, 5 cord tires, bumper, parking light, stop light, sun reflector and seat covers; condition excellent, guaranteed by reliable company; $895. MISSISSIPPI VALLEY MOTOR CO., 3205 Locust st.

VELIE—1921 model coupe; light 6; cord tires; looks and operates like new car; priced low for quick sale. Velie, 2938 Olive st. (c5)

WILLYS-KNIGHT COUPE
Large 4-passenger coupe with the famous sleeve valve motor; terms. WILLYS-OVERLAND, INC., 2300 Locust Street. Bomont 78. Central 4119. (c5) Open Sunday and Evenings.

Roadsters For Sale

BUICK—Roadster, 1918; $250; bargain; rear 4053 Westminster. (5)

BUICK—Light 6, roadster; winter top; good shape; price right. Velie, 2938 Olive. (c5)

BUICK—Latest, guaranteed 1922 roadster; only $895; open nights. 4432 Olive. (c)

CHANDLER—Roadster, A1 condition; will sell cheap; phone. National Hotel, East 18. (c4)

CHEVROLET—Roadster, 1921; disc wheels, new tires; sacrifice; trade, terms. 3422 Morgan.

DODGE—Roadster; late model; perfect condition; owner leaving city. 16 Kingsbury place. (c4)

FORD—Roadster, 1920; good car; $175; $65 down. Morris, 214-16 N. 21st st.

FORD—Roadster, 1917, $125; good motor. 3978 Cote Brilliante. (c5)

FORD—Roadster, 1920 model, $235. White House Tire Co., 3000 N. Grand.

FORD—Roadster, late '21; lots of extras; cheap for cash. 3954 Page.

FORD—Roadsters, 2, 1921 models; bargain. 523 N. Vandeventer. Open evenings. (c6)

FORD—Roadster, 1921, with starter; dandy running little car; our price $250. Motor Sales Co., 908 Chestnut. (c)

FORD—Roadster; 1921; starter and demountables; motor and rear axle overhauled. Clarke Motor Co., 1123 Pine. (c4)

FORD — Speedster, 1918, $138; $58 less down; mortgage sale, trade. 2340 Olive. (7)

FORD—Roadster, '19 model; demountable wheels; all good tires; only $135. Grimm Motor Co., 716 N. Vandeventer. (c62)

FORD—Roadster, 17 model; good condition; real bargain; $100. Wielandy-Reller Motor Co., Gore and Lockwood, Webster Groves. (c4)

FORD—Roadster, 1921; has starter and new tires; is in first-class condition; only $280; terms. Mendenhall Motor Co., 2315 Locust st. Open evenings. (c6)

FORD—Roadster, with and without starter; real bargain; cash, trade or terms. See Mr. Tobey, Carondelet Auto Co., 3867 S. Grand av. (c44)

LATE MODEL HUPMOBILE ROADSTER
In same condition as new; for quick sale, $750. MISSISSIPPI VALLEY MOTOR CO., 3205 Locust st.

MITCHELL—Beautiful roadster; must be seen to be appreciated; cheap. 3519 Morgan. Lindell 4580J.

OAKLAND 6—Fine condition, $200; terms; will demonstrate. 1210 Olive. (c89)

OLDSMOBILE—Speedster; fully equipped; 4-passenger; cheap for cash. Velie, 2938 Olive st. (c5)

SCRIPPS-BOOTH—Roadster, model G; in good shape; new tires, new paint; price right. Velie, 2938 Olive st. (c5)

SCRIPPS-BOOTH—Roadster; 4-passenger sport model; in good shape; wire wheel equipment; cheap. Velie, 2938 Olive. (c5)

STUDEBAKER—Roadster; 1918; 4-cylinder, 3-passenger; good condition; good tires; $75 down, balance monthly. 5614 Delmar. Cabany 263. (c6)

STUDEBAKER—Special 6 roadster, best bargain in town, nickel radiator, lamps and windshield brackets, motometer, spare tire; price right. Gibson, 3120 Locust. Open eve.

VELIE—Roadster, late '21; new paint; 5 good cord tires; mechanically and appearance like new; an exceptional buy; $725; part time if wanted. 3804 Cook. (c4)

AUTOMOBILES

Roadsters For Sale

WESTCOTT ROADSTER
Wonderful condition; cash, time, trade. WILLYS-OVERLAND, INC., 2300 Locust Street. Bomont 78. Central 4119. (c5) Open Sunday and Evenings.

DON'T BUY A USED CAR
UNTIL YOU SEE THE GIGANTIC SALE NOW GOING ON AT THE
De Luxe Auto Co., 3101-05 OLIVE ST.
Touring, roadsters, closed cars, all makes and models at a ridiculously low price. Call and be convinced.
3101-05 OLIVE ST. Open Until 9 P. M.

Sedans For Sale

CHEVROLET—1921 sedan; fine shape; all Miller cord tires; almost new sun shade, large wheel and stoplight; will sacrifice account of business. Lindell 5084J. (c7)

COLUMBIA—New, light six sedan, $1395 f. o. b. Detroit. Gibson, 3120 Locust; open eve.

DODGE—Sedan; new; run 700 miles, bumpers front and rear; stop light; 10 per cent off purchase price. 3229A Vista.

FORD—Sedan; 1921; starter and demountables. Clarke Motor Co., 1123 Pine. (c4)

FORD—Sedan, 1 year old, shock absorbers and lock. 3132 Arsenal st.

FORD—Sedan, 1921 model; starter and many extras; fine condition; good tires; only $135 down. Missouri, 2901 Olive.

FORDS—Sedans, real bargains, or will take touring in trade; cash or terms. See Mr. Tobey, Carondelet Motor Co., 3867 S. Grand.

FORD—Sedan; 1921; A1 running condition; will sell or exchange as first payment on a house. 4729 Ashland. Call after 6 p. m. (c4)

FORD—Sedans; several; prices running from $275 to $375; all in perfect condition. Wielandy-Reller Motor Co., Gore and Lockwood, Webster Groves. (c4)

FORD—Sedans, 3, 1920 and 1921 models, in perfect condition; look like new cars; bargains; terms. 523 N. Vandeventer. Open evenings. (c6)

FORD SEDAN—BRAND-NEW
1922 model; immediate delivery; ready to drive home; terms arranged. 3114 Cass av.

Oakland Sedan, 34B Model
Completely rebuilt and refinished; condition excellent; a beautiful little sedan and economical to maintain; guaranteed by reliable company; $695. MISSISSIPPI VALLEY MOTOR CO., 3205 Locust st.

Oakland Sedan, 34C Model
Mechanically A1, body refinished a dark blue, black wheels; a little car; economical to maintain; guaranteed by reliable company; $775. MISSISSIPPI VALLEY MOTOR CO., 3205 Locust st.

OVERLAND—Sedan; baby 4; 1921; just rebuilt and painted. Call Lindell 2533W. 2820 N. Spring. (c33x)

STEARNS-KNIGHT—Sedan, 1918, 7-passenger, 8-cylinder, good condition; runs fine; will trade for lighter car. 5614 Delmar. Cabany 263. (c6)

Touring Cars For Sale

BUICK 4—Touring; in running shape; cheap. Velie, 2938 Olive. (c5)

BUICK—1920, 6-cylinder K-49 touring; biggest bargain in town; $395; again only $295; open nights. 4432 Olive. (c)

CHALMERS—Light 6 touring; paint, top, tires, upholstery and mechanically excellent; for quick sale, $350; part time if wanted. 3804 Cook. (c7)

CHALMERS—Touring, 6-cylinder, light 7-passenger, all new tires; car only run 8000 miles; a real bargain for someone; $375. Colfax 1350W. (c)

CHEVROLET—1920; $195; $65 down; mortgage sale, rebuilt, perfect, trade. 2340 Olive. (7)

CHEVROLET—Touring car; good running condition; good tires; $150. 2295 S. King's highway.

CHEVROLETS—Touring cars; some real bargains. Big Four Auto Co., Chevrolet Dealers, 2924 S. Jefferson av. (c8)

CHEVROLET—Touring; late 1919; needs some work; good chance for mechanic; $125. 5614 Delmar. Cabany 263. (c6)

CHEVROLET TOURING
Good condition; price right for a quick sale. WILLYS-OVERLAND, INC., 2300 Locust Street. Bomont 78. Central 4119. (c5) Open Sunday and Evenings.

COLUMBIA—Touring, 1919, 7-W Continental motor. Gibson, 3120 Locust; open eve.

DODGE—Touring, like new; cheap; today; terms. 2219 Gravois. (c6)

DODGE—Touring, 1920, good mechanically. Gibson Auto Co., 3120 Locust; open eve.

DODGE—1921 model, touring; in good shape; cheap; terms. Velie, 2938 Olive. (c5)

DODGE—Touring, 1918; perfect condition; give any demonstration; yours for $275. 316 S. 12th. Main 321. (c6)

DORT—Touring, 1921, dandy running little car for someone; price low for quick sale, $295. Motor Sales Co., 908 Chestnut. (c)

FORD—Touring; first-class running order. Barnett Sales Co., Inc., 2737 Olive. (c6)

FORD—Touring; first-class running order. Barnett Sales Co., Inc., 2737 Olive. (c6)

FORD—Touring, 1921; starter and demountables. Clarke Motor Co., 1123 Pine. (c4)

DODGE—Touring; condition A1; $75 down, $6 per week. Missouri, 2901 Olive. Open evenings.

FORD—Touring, 1922 model; lots of extras; like new; leaving city. 3954 Page.

FORD—Touring car, 1922 model, speedometer, shock absorbers, Decker wheel. White House Tire Co., 3000 N. Grand.

FORDS—Tourings and roadsters; all models; a dandy line to select from; terms. 3631 Easton. (c5)

FORD—Touring, 1921, starter, new tires; looks and runs good as new; $250. 1619 Lafayette. (c4)

FORD—Touring, 1922; like new; Hassler shock absorbers; bargain; terms. 3713 Cass. (c6)

FORDS—Touring, roadsters; some like new; trade, terms; open evenings. 1323 N. Grand. (6)

FORD—Touring, 1921; starter; demountables, etc.; in A1 condition; only $260. 2011 Franklin av. Colfax 1350W. (c)

FORD—Touring car, 1921 model, like new; $100 extras; price right. Mr. Bohem's car; terms arranged. 3323 Easton.

FORD—Tourings, 8, 1920-1922 models; in excellent condition; bargains; terms; trade. 523 N. Vandeventer. Open evenings. (c6)

FORDS—Touring; two; splendid condition; good tires, etc.; only $60 down. Missouri, 2901 Olive. (c60)

FORD—Touring, 1920, starter, demountables, bumper; nice car; only $245; $125 down; or trade. Morris, 214-16 N. 21st.

FORDS—Touring and roadsters; late models; $100 up; trade, terms. 1232 S. 7th. (6)

FORD—Touring; bumper, demountables, shock absorbers, parking lamp; new top; nice turnout; $165; $55 down. Morris, 214-16 N. 21st st.

FORDS FORDS FORDS
Six nearly new touring cars; 1922 models; been used for demonstrating; 4 coupes, 3 sedans, beautiful cars; $100 under list; 90 days' guarantee; terms arranged; open evenings and Sundays. KUHLMANN MOTOR SALES, 3112-18 Cass.

FORDS—FORDS—FORDS

1921 Touring	$280
1922 Touring	400
1922 Coupe	500
Truck, grocery body	225

NEWELL MOTOR CAR CO., 2621 Locust St. Bomont 2600, Central 2775. Open Sundays and Evenings. (6)

GARDNER—Late 1920 touring; new paint, tires, top, upholstery and mechanically excellent; unusual purchase, $450; part time if wanted. 3804 Cook. (c4)

$2695 Touring, $1395
Haynes, 1921, model 47; newly painted beautiful military blue; upholstering and lined top shows this car has had perfect care; guaranteed; thoroughly overhauled; motor-driven tire pump; Biflex bumper, motometer, clock, sun visor, extra tire and new cover; very complete; your inspection will prove this a wonderful buy; convenient terms; open Sunday. WILSON MOTOR CAR CO., 2921 Locust st. Haynes and Dort Distributers.

HUPMOBILE—Good condition; starter and lights; $85 cash. Nebraska and Park. (c4)

HUPMOBILE—Touring, K model; excellent running condition; new battery; best bargain in town; only $175; terms; trade. Grimm Motor Co., 716 N. Vandeventer. (c6)

LIBERTY TOURING
A1 condition; good paint, tires, etc.; terms if desired. WILLYS-OVERLAND, INC., 2300 Locust Street. Bomont 78. Central 4119. (c5) Open Sunday and Evenings.

AUTOMOBILES

Touring Cars For Sale

MARMON 34—7-passenger, 1920 model; perfect running condition; $1200 cash; owner leaving city. Phone Forest 2840. W. V. Cullen.

MAXWELL—1920, touring; looks good and runs good; $300. Gibson, 3120 Locust.

MAXWELL—Touring, late 1920, dandy running car for someone; sacrifice, $295. Motor Sales Co., 908 Chestnut. (c)

MAXWELL—1917 touring; good condition; good tires; bargain at $100. 1382 Temple pl. (c)

MAXWELL—Touring, 1918; new top and tires; car in good condition; anxious to sell; no reasonable offer refused; Gravois and Compton Garage.

NATIONAL—Touring; fine condition; $300 cash; must sell; leaving city. 1210 Olive.

Oakland Late 1920 Touring
Tires, top and trimmings in fine condition; completely overhauled and repainted; guaranteed by reliable company; a real bargain at $650. MISSISSIPPI VALLEY MOTOR CO., 3205 Locust st.

OLDSMOBILE—Late 1919; wonderful; $395 cash; terms if desired; trade. 2340 Olive. (7)

OVERLAND—Chummy; wire wheels, classy, $195; cash, terms, extra, trade. 2340 Olive. (7)

OVERLAND—Touring, 1921, wonder car, or trade for vacant lot. Lindell 3865W.

OVERLAND 85-4 TOURING
Greatest bargain in our stock; demonstrates beautifully; terms if desired. WILLYS-OVERLAND, INC., 2300 Locust Street. Bomont 78. Central 4119. (c5) Open Sunday and Evenings.

PACKARD TWIN SIX
Touring; excellent condition; 4 new cord tires, 2 extras on rear; paint, top and upholstering like new; real bargain at $850. See Mr. Finley, between 1 and 4 p. m. daily. 5123 Delmar bl. (4)

STEARNS—KNIGHT—Touring, painted coach blue, with light stripes, tires, top, upholstery and mechanically the best; a high-grade car at a large sacrifice; for quick sale, $400; part time if wanted. 3804 Cook. (c4)

STUDEBAKER—Touring, light 6; at a bargain; 1921 model; good as new. 3659 Laclede. (c7)

STUDEBAKER—Like new, $445; your terms; trade anything; mortgage sale. 2340 Olive. (7)

STUTZ—Touring, 4-passenger; runs good; $125 cash. Velie, 2938 Olive. (c5)

STUTZ—1921 TOURING.
First-class mechanical condition; good tires and upholstering; run 7000 miles; reasonable price. Call at 1309 Syndicate Trust Bldg.

VELIE 6—Just overhauled; fine shape; must sell on account of sickness; cheap for cash. Lindell 5084J. (c4)

VELIE 6—Touring; fully equipped; leather top, good tires; $250. Velie, 2938 Olive. (c5)

WILLYS-KNIGHT — 7-passenger touring, model 88-4; this car has new top, wonderful condition. Gibson 3120 Locust; open eve.

LOOK, BARGAINS!
Ford roadster, completely overhauled, runs perfect, $125; 1919 Oakland, overhauled, runs like new, $265.
Ford, 1, worm drive, truck chassis, 1920, new rubber, worth $300, on sale $165.
Ford speedsters, 1920, starter type, running devil, $135.
Overland touring, 5 new tires, looks and runs perfect, $145.
Terms or trade anything.
Central 2180. Olive 6380. Open evenings. 1008 S. 11th st. (c4)

TOURING CAR—7-pass.; new paint; cord tires; $150; terms. Lindell 4479W. (c)

DON'T BUY A USED CAR
UNTIL YOU SEE THE GIGANTIC SALE NOW GOING ON AT THE
DeLuxe Auto Co., 3101-05 OLIVE ST.
Touring, roadsters, closed cars, all makes and models at a ridiculously low price. Call and be convinced.
3101-05 OLIVE ST. Open Until 9 P. M.

Trucks For Sale

FORD—Truck, 1921; $235. 2247 Ohio. (c4)

FORD—Truck; ton stake; Hasslers; good condition; cheap. 2702 S. 13th. (c4)

FORD—Ton truck, 1920; express body; trade anything; terms. 3422 Morgan.

FORD—Light delivery; express body; running order, $75. BARNETT SALES CO., Inc., 2737 Olive street. (c6)

FORD—Truck, worm drive, stake body and cab, 1920; perfect condition; big bargain; $250. Motor Sales Co., 908 Chestnut. (c)

FORD—1-ton truck, canopy body; 20 model, $250. Wielandy-Reller Motor Co., Gore and Lockwood, Webster Groves. (c4)

FORD—Light delivery; panel or open express body. BARNETT SALES CO., Inc., 2737 Olive street. (c6)

FORD—Ton truck, with special express body, is first-class; $325; terms. Mendenhall, Ford Dealers, 2315 Locust st. Open evenings. (c6)

FORD—1½-ton trucks; chain drive; have internal gear; stake or express body. BARNETT SALES CO., Inc., 2737 Olive. (c6)

FORD—Trucks; 1-ton worm drive and light delivery; any style body; ready for immediate delivery; terms; open Sunday morning. Barnett Sales Co., Inc., 2737 Olive. (c8)

REPUBLIC TRUCK
2-ton, large stake body, motor in 1st-class condition; a bargain. ALLIGATOR CLOTHING CO., 4171 Bingham av. (c89)

TRAILER—For hauling or touring; large body; cheap for quick sale; call Sunday. Green, Forest 133 or 776 N. Euclid av. (c)

Automobiles For Sale—Miscellaneous

PEERLESS—Auto; will make good truck or tow car; good rubber; also limousine body; very cheap for cash. Forest 5176W. 5193 Delmar. (c4)

WE have on hand a number of good used cars, including old Davis, Chevrolet, Overland, Buick, King eight and others; all bargains. Cash, trade or terms. See Mr. Tobey, 3867 S. Grand. Carondelet Motor Co.

IT IS IT IS IT IS **RIDICULOUS**
to think that automobiles are not worth 25% of their original cost price when they are three or four years old or run on an average of 12,000 miles.
The people that traded in the cars listed below have taken the depreciation (loss). A smart buyer will buy at the following prices.
If you have a small car we will take it as the down payment, and the balance can be paid on easy terms. The following cars are in excellent condition. Before you buy, be sure to look over all of our reconditioned automobiles.

	Cost.	Sale Price.
Cole, 7-pass., 1920, with California top, wire wheels and extra equipment	$3,600	$1,250
Hudson Super-Six Sedan, 1917	3,300	895
Chevrolet, Baby Grand, 5-pass., 1921	1,150	525
Cadillac 55, 7-pass.	2,350	875
Hupmobile, 7-pass.	1,750	425
Overland Coupe, 1917	1,350	375
Ford Coupe, 1922	.....	500
Ford Touring, 1922	.....	400
Ford Touring, 1921	.....	285
Oakland Roadster	.....	350
Paige 5-pass. Glenbrook, 1921	2,150	875
Stearns Coupe, 1917	2,350	650
Stearns, 5-p., 1919	1,850	1,000
Stearns, 7-p., 1921	3,300	1,700
Stephens Sedan, 1918	2,350	650
Velie Sedan, 1918	2,375	475

Newell Motor Car Co., 2621 Locust St. Bomont 2600, Central 2775. Open Sundays and Evenings.

AUTOMOBILES

Automobiles For Sale—Miscellaneous

JORDAN

1920	Jordan 5-passenger touring	$1695
1918	Jordan, 7-passenger touring	850
1921	Hudson sport	1095
1920	Case sport	925
1919	Willys-Knight touring	495
1919	Studebaker, special touring	595
1921	Jackson touring	695
1921	Cleveland touring	650
1918	Oldsmobile sedan	450
1921	Velie touring	695
1921	Dodge touring	625
1921	Cleveland touring	650
1919	Hudson coupe	875
1921	Dodge touring	550
1921	Saxon duplex touring	685
1921	Auburn touring	895
1919	Hupmobile touring	595
1920	Hupmobile roadster	595
1920	Oldsmobile "8" touring	750
1920	Essex touring	650
1920	Saxon light "6" touring	295
1919	Paige sedan	495
1918	Chandler sedan	595
	"48" Pierce-Arrow touring	750
1921	Ford coupe	495
1920	Stephens touring	695
1918	Overland touring	100
1918	Marion touring	100
1919	Chevrolet touring	100

Small cash payment, balance monthly. Open evenings. Open Sunday.
SAINT LOUIS MOTOR CAR COMPANY, 2801 Locust. Bomont 1262.

Chasses For Sale

FORD—Chassis, perfect, $88; $28 down; mortgage sale; trade anything. 2340 Olive. (7)

FORD CHASSIS—Ton truck; good running condition; only $90. Mendenhall, Ford Dealers, 2315 Locust st. Open evenings. (c6)

FORD CHASSIS—1921; has been put in good condition; $145; terms. Mendenhall, Ford Dealers, 2315 Locust st. Open evenings. (c6)

Bodies For Sale

BODIES—Ford sedan, coupe, roadster and delivery bodies, or wil trade for touring body; cash or terms. See Mr Tobey, Carondelet Motor Co., 3867 S. Grand av.

FORD BODY—Ton stake; Hasslers; good condition; cheap. 2702 S. 13th st. (c4)

FORD—Touring body, $45; roadster body, $35. 4243W. Natural Bridge.

Accessories, Parts—For Sale

A JOHNSON spare tire lock prevented the theft of my spare tire last night. (5)

BATTERY BARGAINS—$5 up, all sizes, any style. 1415 Chestnut. Olive 4536. (6)

USED Studebaker parts of all kinds. Grand 6411 or 1426 Montrose. (c4)

EVERYBODY is talking about Johnson Spare Tire Locks. (5)

Tires For Sale

TIRES—Used; best makes cords and fabrics; wonderful values; $2 up. 2901 Olive. (c60)

TIRES AND TUBES—All sizes; cord and fabric; like new; $3 to $8. 4356 Delmar. (c)

$500 BUYS
A 30x3½ 8000-mile nonskid cord tires; 30x3 cord, $3.95; 31x4 nonskid cord, $7.50; 32x4½ nonskid cord, $10; 35x5 nonskid cord, $14.95. All sizes tires and inner tubes at very low prices. These tires had slight exterior blemishes, which have been remedied, and are sold with a guarantee. Buy these and save 75 per cent of your tire expenses. DOUBLE MILEAGE TIRE CO., 2003 OLIVE ST. (c92)

MUSICAL

Solid agate, 25c line; out-of-town, 25c daily, 30c Sunday; minimum 2 lines. Three or more insertions 1c line discount.

Musical Employment

YOUNG WOMEN—Who can sing and dance for chorus work; 3 nights a week; steady; experience unnecessary; good pay. Box R-387, Post-Dispatch. (55)

Musical Instruction

LEARN to play the Christensen way; piano, sax, violin, banjo, drums, etc.; 20 lessons complete. Christensen, 211 N. 7th.

SPECIAL—To beginners only, piano, violin instructions, 50c lesson. 3310 Olive. Bomont 3069.

Tuning and Repairing

$2—PIANO TUNING—Repairing. Victor 1741R, Grand 927W. Birdman, 1813 S. Jefferson av. (c14)

SCHUBERT & SON, 2607 Franklin av.; free estimates on tuning, repairing and refinishing. Bomont 171W, Central 1571. (c62)

$2—EXPERT piano tuning and repairing; guaranteed 25 years' experience. Kautz, 2744 Russell. Sidney 1283W, Victor 3290L. (c14)

$2—EXPERT piano tuning; repairing; reasonable; all work guaranteed; also phonograph repairing of all makes. M. Feldman, 2701 Park. Phone Grand 3900, Vic. 516. (c14)

Instruments For Sale

SAXOPHONES—Real bargains, new or used; free lessons. Christensen School, 211 N. 7th st.

Pianos and Organs For Sale

APPOLO grand, 88-note cabinet player, mahogany; bargain. 512 Fassen.

CHICKERING Grand Ampico. English brown mahogany, with 70 Ampico rolls, bench, etc., all included, at a very low price. This instrument has had some use, but looks and plays absolutely like new. We are willing to accept your old Piano or Player-Piano as part payment on this instrument and give very low terms. Aeolian Co., 1004 Olive st. (c4)

WERLEIN Player-Piano, plain mahogany case. Beautiful condition throughout. Full 88-note Player mechanism, and guaranteed to be in perfect condition. You must surely see this. Convenient terms. Aeolian Co., 1004 Olive st.

PIANO—Chickering baby grand, in good condition. 4411A Laclede; Forest 8337. (5)

PIANOS—25 standard upright and player-pianos, $25 up; dealers, attention. Leonori, 3501-07 Lucas av.

PIANO—Steinway, grand style, used but in positively fine condition, at $525 less than new price; very easy terms. Call immediately. AEOLIAN CO., 1004 Olive st. (c89)

PIANO—Gabler upright, $50; good tone and action; fine piano for beginner; terms $1 per week. LEHMANN PIANO CO., Lehman corner, 11th and Olive. (5)

PIANOS of almost any make. These instruments are priced from $45 up; terms as low at $5 per month. CONROY'S, 1100 Olive. The house that guarantees all its pianos. (c14)

PLAYER-PIANO—$125, 88-note; metal tubes; rolls, bench. 3844 S. Compton.

PLAYER-PIANO—Have $575 paid on a $995 Duo-Art pianola. What will you give? Mrs. Marks, Woodbine Hotel. (89)

PLAYER-PIANO—A $600, like new; leaving city; will sacrifice. 1010 North and South road, St. Louis County. (4)

PLAYER-PIANO—Fine condition; big lot of music; will sell it cheap. 3305 Utah. (c58)

PLAYER-PIANO—Regal, $125; mahogany case, in good condition, with bench and 74 music rolls; terms, $2 per week. LEHMAN PIANO CO., Lehman corner, 11th and Olive. (5)

PLAYER-PIANO—$135 will buy my beautiful, high-grade Angelus, mahogany case, with 62 music rolls and cabinet; bench included; will take $10 per month; call at 1101 Olive, in store. (5)

PLAYER-PIANOS—Many high-grade makes from which to make a selection. We have these priced from $115 up. CONROY'S, 1100 Olive. The house that guarantees all its pianos. (c14)

ORGAN—A good Estey, for $20; a bargain. 1719 S. Jefferson av.

UPRIGHT and player pianos; uprights $25 up; 88-note players, $100 up. 3507 Lucas.

UPRIGHT PIANOS—For rent, $1 month, with privilege to buy later; rent applied. THE BALDWIN PIANO CO., 1111 Olive. (c8)

UPRIGHT PIANOS—For rent, $1 month, with privilege to buy later; rent applied. THE BALDWIN PIANO CO., 1111 Olive. (c8)

UPRIGHT PIANOS—For rent, $1 month, with privilege to buy later; rent applied. THE BALDWIN PIANO CO., 1111 Olive. (c8)

UPRIGHT PIANOS—For rent, $1 month, with privilege to buy later; rent applied. THE BALDWIN PIANO CO., 1111 Olive. (c8)

ELEGANT Beckwith 88-note player, like new; $200. 3507 Lucas.

SPLENDID bargains in used Upright Pianos from $60 upwards. Terms less than rental. Aeolian Co., 1004 Olive st.

Talking Machines For Sale

BRUNSWICK Phonograph. Used, but in excellent condition. Big Bargain. Including records. $90. Easy terms. Aeolian Co., 1004 Olive st. (c55)

PHONOGRAPH—$72.50 buys a brand-new Brunswick, with 20 record selections; terms $1 per week. LEHMAN PIANO CO., Lehman corner, 11th and Olive. (5)

MUSICAL

Talking Machines For Sale

BRUNSWICK—Large size, 50 records, $35, like new. 1527 S. Broadway. (c5)

PHONOGRAPH—Must sell my beautiful Italian Renaissance period console style; plays all records; used little; cost $200; sacrifice, $65. 5736 Page, 1st apartment west.

PHONOGRAPHS—Bargains in all kinds of used phonographs of standard makes; these machines are guaranteed; worth up to $300; will sell for less than half price; range from $15 up. MAY-STERN MUSIC DEPARTMENT, Twelfth and Olive sts. (c14)

TALKING MACHINES—And records bought and sold. S. Smith & Co., 513 N. Grand. (c8)

VICTROLAS—And records bought; highest prices paid. H. Miller, 3 N. Broadway. (c8)

VICTROLA—Style IX; mahogany finish; used; at a great sacrifice; price $40; easy terms if desired. Aeolian Co., 1004 Olive. (c44)

ROOMS and BOARD

In city, solid agate, 20c per line. Rooms Wanted, Hotels, Roommates, Country and Suburban Board, 25c per line. Out-of-town, 25c daily, 30c Sunday. Minimum 2 lines. Three or more insertions 1c per line discount.

ROOMS WITH BOARD—CITY

ROOMS AND BOARD—Delightful rooms for refined guests; excellent table. Forest 8556. (5)

Central

FRANKLIN, 2026—Room, board and bath; 2 gentlemen; separate beds; home cooking; $7.

North

ST. LOUIS, 4067A—Nicely furnished room; southern exposure; substantial board; people employed. (4)

South

CLEVELAND, 3618—Room and board; private family; lady preferred; no other boarders. (7)

COMPTON, 1931 S.—Ideal room for 2; congenial home; excellent meals; $8. (4)

GRAND, 3175A S.—Room and board; cool, desirable for 1 or 2 gentlemen; all conveniences; reasonable.

HARTFORD, 3458—Room and board for 1 or 2 gentlemen. Sidney 2337M.

PARK, 3541—Neatly furnished room, with board, for two; fine location.

West

CABANNE, 5029—Board for lady employed; Hodiamont car. (5)

CATES AV., 5501—Rooms with board, running water, also garage. Forest 4596W. (4)

CLEMENS, 5736—Room and board for employed couple; ladies or gentlemen. (3)

DELMAR BL., 5020A—Large 2d-floor front with excellent meals; private family; gentlemen; $8.

JULIAN, 5882—Beautiful, large 2d-story front and other rooms; excellent meals. (7)

KENSINGTON, 5053—Two gentlemen or couple; private home.

LINDELL, 3942—Well furnished room; continuous hot water; excellent meals; convenient location. (5)

McPHERSON, 4474—Light, cool room; continuous hot water; home cooking. (5)

McPHERSON, 3956—Beautiful large, cool room; table very best; near King's highway; reasonable. (5)

McPHERSON, 4503—Choice room with board. Apply Furlong Apartment, Forest 3277R. (7)

NEWBERRY TER., 4618—Room with board for two gentlemen; private family. Forest 5027R. (5)

PAGE BL., 4415—Comfortable room and good board; couple employed or gentlemen. Forest 4439R. (4)

PLYMOUTH, 5736—Room and board for employed couple, ladies or gentleman. (6)

VERNON, 5404—Nice southern room, board; ladies or gentlemen employed. Forest 6169W. (4)

WASHINGTON BL., 4957—Large room; good table; served family style.

WASHINGTON BL., 4049—First-class board and room; home cooking; meals served family style; rates to two in room.

WATERMAN, 5260A — Nicely furnished room, also single; excellent board; private. Forest 8799R.

WATERMAN, 5226—Large room with board for two, employed preferred; home cooking; strictly modern.

ROOMS FOR RENT—CITY

Central

COMPTON, 1117 N.—Two unfurnished rooms, gas and electric.

EASTON, 3107A—2 front 2d-floor furnished housekeeping rooms, $5; single, $3.

FRANKLIN, 1106—Furnished rooms, $1.25 a week and up. (7)

FRANKLIN, 2712—2 connecting rooms for housekeeping; gas, electric, water, $5; child admitted.

GLASGOW AV., 1023—Furnished 2 or 3 adjoining rooms; gas, electric; 1st or 2d floor front. (5)

GRAND BL., 6 N.—Housekeeping and sleeping rooms; running water, gas range.

LOCUST, 3127—Clean, cool; running water; baths; 75c day up, $4 week up. (c8)

MORGAN, 3428—Housekeeping rooms, $2.50 up; 14 newly furnished; gas, electric, bath. (89)

OLIVE, 3310—2 rooms, single or en suite, neat; bath, electric; reasonable.

PINE, 3515 — Large, clean housekeeping room, complete, stationary washstand, electric, laundry privileges. (5)

PINE, 3515—Housekeeping, sleeping rooms; clean; stationary washstand; electricity; phone; laundry privileges. (6)

ROOM—Nicely furnished second-floor front, complete housekeeping, reasonable. 2931 Dayton.

WASHINGTON, 2645—Front rooms, sleeping, housekeeping, $1.75 up; basement; quiet and respectable; automobile space.

North

BARRETT, 3515—Newly decorated front room; private; opposite Fairground Park; phone.

HOGAN, 1313A—Two rooms and kitchen; rent $12; adults only. Apply 1st floor.

MADISON, 2939—3 nicely furnished rooms for light housekeeping; hall, bath, steam heat. Call 6 p. m.

SPRING, 2441 N.—Connecting rooms for housekeeping; also single rooms.

TWENTY-FIRST, 4306 N.—2 neatly furnished light housekeeping rooms.

UNION, 1252A N.—3 well-furnished housekeeping rooms; modern flat. Forest 8744W. (90)

Northwest

ELEVENTH, 2616 N.—Rooms for light housekeeping; single or double; $3 up. (89)

THEODOSIA, 5899—Front furnished housekeeping room, southern exposure; adults; laundry; ice water. (4)

THEODOSIA, 5913—Clean, nicely furnished housekeeping large room, $6 per week. Cabany 6517R.

South

ANN, 2729A—Furnished hall room, southern exposure; private family.

ARKANSAS, 2346—Large, nicely furnished room, one or two employed; 1 block from 4 car lines.

BROADWAY, 2206 S.—Neatly furnished rooms for light housekeeping.

CALIFORNIA, 3635—Two rooms, furnished for housekeeping; all conveniences; phone, garage.

DILLON, 1307—Large room for man; light housekeeping; private; $3.

GEYER, 2047A—Room for 2 gentlemen; all conveniences; homelike; $4. (5)

GEYER, 2323—Large room and kitchen; furnished for housekeeping; electric.

JEFFERSON, 2217A S.—Neatly furnished front room to gentleman or lady employed; private family. Sidney 697R.

LAFAYETTE, 2820A—Neatly furnished sleeping room for gentlemen. (6)

LAFAYETTE, 2819—Two well-furnished, connecting front housekeeping rooms; every convenience; phone.

LAFAYETTE, 2819—Desirable sleeping rooms; southern exposure. Phone Grand 6476.

LAFAYETTE, 3137—Pleasant cool second floor rooms; neatly furnished for housekeeping.

MICHIGAN, 1811—Furnished 4 rooms, modern conveniences; Compton Heights district.

MISSOURI, 1219—Connecting front rooms; housekeeping; gas, electric, bath; rear.

NICHOLSON PL., 1751—Large room, with kitchenette, for housekeeping; all modern conveniences.

OREGON, 1916—Two nicely furnished, clean, housekeeping rooms; modern conveniences; reasonable. (4)

PESTALOZZI, 2616—One, two or three furnished connecting housekeeping rooms; all conveniences. (5)

ROOM—Cleanliness, with every modern convenience assured. Phone Grand 6789R. (4)

ROOMS FOR RENT—South

SHAW, 3840A—Nicely furnished room; excellent neighborhood; private family; people employed; reasonable.

SHENANDOAH, 3119—Two furnished light housekeeping rooms; electric; gas; sink.

TENTH, 2306 S.—Two rooms, water and gas; suitable for one person.

UTAH, 3416—Furnished room, southern exposure; adjoining bath; private family. Sidney 2654J.

WAVERLY PL., 1727—Front room and kitchenette; private front porch; all conveniences.

West

CATES, 5130—Connecting rooms, suitable for Soldan students or family. Forest 1323J. (89)

CLARA, 724—3d floor north; room in apartment for sleeping; nicely furnished; reasonable. Cabany 3375W.

CLEMENS, 5514—Large, clean room; new hardwood floor; new furniture and decorations; electric fan, private bath, one or two ladies. Forest 3866J. (4)

DELMAR BL., 4465—2 front rooms; for light housekeeping.

DELMAR BL., 3874—Single or double, cool sleeping rooms; quiet home; shower bath.

DELMAR, 5139—Sleeping rooms, nicely furnished, reasonable. Forest 2735. (5)

DELMAR BL., 4270—Connecting rooms, 2d floor front, furnished, housekeeping, $10. (5)

DELMAR BL., 4433—One or two clean, well-furnished rooms, with large kitchenettes.

DELMAR BL., 3730—Nice clean room for sleeping and housekeeping; southern exposure.

DELMAR BL., 3841—Beautifully furnished housekeeping rooms, newly decorated and cleaned; gas range.

DELMAR BL., 5212—Adjoining rooms for light housekeeping; sink, gas range, conveniences; reasonable. (89)

DELMAR BL., 4429—Neatly furnished housekeeping room, for ladies employed; conveniences; reasonable.

DELMAR, 4369—Snap; very neat room young man or refined, quiet lady; may use kitchen mornings; only $4. (4)

DELMAR BL., 4045—Single housekeeping rooms, first, second and third floors; clean; reasonable. (4)

DELMAR BL., 5262A—Large sleeping rooms, front, nicely furnished, all conveniences. (4)

DELMAR BL., 3636—2 connecting rooms for light housekeeping; all conveniences; also sleeping room; front; running water.

ENRIGHT, 4028—Two rooms, furnished or unfurnished.

ENRIGHT, 5723—Well-furnished front room; employed people only; reference.

ENRIGHT, 4323—Housekeeping and sleeping rooms, hot-water, ranges, electric. Lindell 4486W. (5)

ENRIGHT, 5181—Front sleeping room; all conveniences; kitchen privileges to desirable people.

ENRIGHT, 5876A—2 well furnished housekeeping rooms, kitchenette with sink, owner. Cabany 8265W.

EUCLID, 304A N.—Nicely furnished room; Maryland cars. Forest 3828M.

EUCLID, 10A S.—Near Laclede; couple to share nicely furnished heated flat; evenings. (40)

EUCLID, 16A S.—2 clean front housekeeping rooms; heat, gas and electric; phone privilege; reasonable. (5)

FOREST PARK BL., 4398—3 rooms, furnished; piano; private home; very reas.

GRANVILLE, 1403—Two nicely furnished second-floor front light housekeeping rooms. (4)

GOODFELLOW, 934A—Large second floor front room; furnished; bath; electric; $3.50.

HAMILTON, 1111A—Large south room, 1 or 2 gentlemen preferred; $4.

LACLEDE, 4371—Rooms, with kitchenettes, for housekeeping; both phones. (6)

LACLEDE, 4926—Furnished, 3 clean, first-class housekeeping rooms; no children. (5)

LINDELL BL., 3941—Room; private family; gentleman. Apartment D. Lindell 365W. (6)

LINDELL BL., 4062—Neatly furnished housekeeping rooms, 2d floor; running water, phone, garage.

LINDELL BL., 4309—Large second-floor, southern-exposed front; gentlemen or ladies employed.

LINDELL BL., 4338—Southern room, modern apartment; suitable for 2; single beds.

3966 LINDELL
Very desirable, newly furnished rooms; all conveniences; reasonable.

LORRAINE, 4931—2 unfurnished rooms in bungalow; bath, gas, electric, heat furnished; second floor; adults; $20 month.

McPHERSON, 4045A—Two nicely furnished housekeeping rooms; one sleeping.

McPHERSON, 4010A—Housekeeping room; small room; sleeping. Lindell 337J.

McPHERSON, 4956—Large, cool rooms; very best location; all conveniences; gentlemen; reasonable. (5)

MARYLAND, 4130—Neatly furnished rooms for housekeeping and sleeping; very reasonable.

MARYLAND, 4249—First-class, large front room, with kitchen connecting; running water; icebox; all conveniences; $10.50 for couple. Lindell 6038W.

OLIVE, 4265—Large front, 2 ladies, 2 beds, clean home. Lindell 1385W. (6)

OLIVE, 3711—Clean housekeeping rooms; sink, hot water, gas range, electric. (4)

OLIVE, 4019—Two lovely connecting light housekeeping rooms; southern exposure; also garage.

PAGE BL., 4322A—Neatly furnished front rooms; conveniences.

PAGE BL., 5266A—Two rooms, furnished, light housekeeping; private family.

PAGE BL., 3912—Large, newly papered housekeeping room; every convenience; reasonable.

PAGE BL., 3848—Beautiful, clean rooms, housekeeping or sleeping; every convenience; $3.50 up.

PAGE BL., 4477—Two nicely furnished front housekeeping rooms; gas range; refrigerator; adults.

ROOMS—Front sleeping, kitchen privileges; private home; all conveniences. Forest 4203W. (5)

ROOMS—Sleeping; business men and women; owner's home; references. Lindell 3458.

ROOM — Maple, near Belt, pleasant room, second apartment, gentleman, private. Phone Forest 2917R. (62)

ROOMS—Well furnished; breakfast room and kitchen privileges; couple or two ladies. Cabany 1504W.

ROOMS—Two, furnished or unfurnished, with kitchen privileges in private home; congenial couple. Call Forest 2121W.

SARAH, 403 N.—Neatly furnished sleeping and light housekeeping rooms.

TAYLOR, 1029 N.—Newly furnished room, $2 week. (6)

TAYLOR, 906A N.—Two clean housekeeping rooms; private; $8 week.

VANDEVENTER, 532 N.—Neatly furnished sleeping rooms, phone, all conveniences; private home. (1)

WASHINGTON, 4286—Nicely furnished front room, 2d floor. Lindell 2172.

WASHINGTON BL., 4953—Large double, also single room; meals optional; phone.

WASHINGTON BL., 3802—Sleeping rooms; conveniences; $2.25 to $5. Bell phone. (4)

WASHINGTON BL., 3955—Two connecting large, airy rooms for light housekeeping.

WASHINGTON BL., 4554—Nicely furnished 2d-floor light housekeeping room; southern exposure.

WASHINGTON BL., 4400—Large front room, nicely furnished, for 3 girls; board close by; reasonable.

WASHINGTON BL., 4368—Cool, 3d-floor housekeeping room; running water; all conveniences. (4)

WASHINGTON BL., 4910—Newly furnished single or double rooms; hot-water; phone. (6)

WASHINGTON BL., 4933—Nicely furnished room, southern exposure; also small room; gentlemen.

WASHINGTON BL., 4934—Two connecting light housekeeping front rooms; second floor.

WASHINGTON BL., 4023—Clean, well furnished room and kitchenette; continuous hot water; modern.

WESTMINSTER, 4053—Housekeeping room, large porch, yard; $3.

WESTMINSTER, 4116—Sleeping; 1st floor; ivory bedroom set, newly decorated; reas.

WESTMINSTER PL., 4069—Desirable housekeeping room; hidden kitchenette; all conveniences; Olive car. (59)

WESTMINSTER PL., 3754—Large, cool front room, newly decorated; all conveniences; gentlemen; $5. (6)

WESTMINSTER PL., 4131—Large, connecting housekeeping rooms, 2d floor front, southern exposure; conveniences. (5)

WESTMINSTER PL., 3942—Two large sleeping rooms, kitchenette; all conveniences; all to yourself; also two-room suite; modern. (4)

WEST PINE, 4218—Large furnished front room; connecting kitchen; $9.

WEST PINE BL., 3805—Light housekeeping, gas, electricity; $5 weekly. Lindell 1787. (62)

WEST PINE BL., 4366—Lovely furnished room; gentlemen preferred; breakfast optional. (4)

WEST PINE, 4105—Two connecting housekeeping rooms; water, sink, range, electric fan. (5)

WEST PINE BL., 3811—Large, cool housekeeping rooms, phone, laundry; everything furnished. (6)

ROOMS FOR RENT—West

WINDSOR, 3818—Large front room with kitchen; beautifully furnished; all conveniences.

ROOMS FOR RENT—COLORED

LUCAS, 3316—Front or back rooms; colored; gas, bath, kitchen, phone.

ROOMMATES WANTED

ROOMMATE Wtd.—Gentleman to share furnished apartment with 3 other men; a real home. Box Y-38, Post-Dispatch.

ROOMS AND BOARD WANTED

BOARD AND ROOM Wtd.—By young lady, South Side; private family. Grand [illegible]

ROOM AND BOARD Wtd.—Gentleman and son, 17 years, employed, west of Taylor. Box E-57, Post-Dispatch.

ROOM AND BOARD Wtd.—Double and single rooms with board for 3 employed adults. Box M-107, Post-Dispatch.

ROOMS WANTED

ROOMS Wtd.—3, modern, by permanent, responsible adults. Box E-109, P.-D.

ROOM Wtd.—Gentleman employed; not over $3; state price. Box E-85, Post-Dis.

ROOMS—3-room suite, unfurnished; adults; modern, $7 weekly. Lindell 3516M.

ROOMS Wtd.—3 unfurnished rooms on Westminster or West Pine. Call Lindell 4635R.

ROOM Wtd.—Furnished; Jewish family; gentleman; must be in apartment building; must state price. Box E-150, Post-Dispatch.

ROOMS Wtd.—2 unfurnished, by couple, private family; nice location. 1026 [illegible]

ROOM Wtd.—Neatly furnished sleeping room, private family, by middle-aged man, employed; permanent; not over $3. Box E-118, Post-Dispatch.

HOTELS

ALBEMARLE family hotel; running water, telephone; private baths; showers; $5 a week up; cafe. Lindell 5560, Delmar [illegible]

ALCAZAR HOTEL, 3127 Locust; clean, cool; running water; 75c day up; $4 week up.

IDEAL HOTEL, 2800 Locust; running water, tub, shower baths; $1 day; $4 week up.

MELVILLE HOTEL, 5332 Bartmer, Lattice doors, porch, lawn, shade trees; Page car.

GRANDEVENTER, 914 N. Grand; family hotel; excellent meals; summer rates. Phone Lindell 6729. (7)

ROOM—Franklin, corner 19th; Vancouver; clean front housekeeping rooms, gas, bath, linen, $4.

TREMONT HOTEL, 20th and Morgan sts.; hot and cold water, fans; cheap to weekly roomers.

BENTON HOTEL
819 Pine st.; now making low summer rate, $4 week, 75c day; large lobby; running water in rooms.

LINDELL PLAZA HOTEL
4300 Lindell bl., cor. Boyle. Large, airy rooms, with bath; cool dining room; excellent meals; very reasonable rates.

CABANNE HOTEL
5545 Cabanne; high-class family hotel; rooms single and ensuite; private baths, phones; American plan; summer rates, $2 per day and up. Forest 8995.

NEW WELLINGTON HOTEL
715 Pine st. Look this hotel over before deciding; new and modern; rates $1 day, $4 week, single; $7 week double.

HAMILTON HOTEL
Hamilton av. and Hodiamont line; a real home for every guest; playroom for the children; reasonable. Cabany 1205.

BELCHER BATH HOTEL
Only hotel in the city with swimming pool and showers free to guests. A wonderful mineral water; Turkish bath and a good night's rest, $1.50. Can you beat it? Fourth and Lucas av.

LACLEDE HOTEL ANNEX
BROADWAY AND CHESTNUT ST. (CENTER EVERYTHING.)
Every room with private bath; circulating ice water and furnished new and modern; now making a low summer rate, $10 a week. Call and see and be convinced; this is the place to live.

LACLEDE HOTEL
6TH AND CHESTNUT STS.
Now making a low summer rate, $7 week, attached bath, or $12 week with private bath; large lobby and every convenience and comfort; location quiet and central downtown; be near your work, save time, carfare and avoid crowded street cars. Call and be convinced.

RESORTS

COTTAGE—For sale or lease; large, plenty ground, on Meramec River, 40 miles on Frisco. Box M-108, Post-Dispatch.

HOUSES, FLATS, ETC

Solid agate, 25c line, out-of-town orders 25c. Daily or Sunday. Minimum two lines. Three or more insertions 1c per line discount.

APARTMENTS FOR RENT

South

GRAND, 4123A S.—Four rooms, tile bath, hardwood floors, furnace; every convenience. A. G. BLANKE R. E. CO., 711 Chestnut.

KING'S HIGHWAY, 2737 S.—High-class apartment, corner, 2d floor, south exposure; 6 outside rooms; elegantly decorated; crystal fixtures; large porch; large yard; garage optional. Grand 6102.

SPRING, 1805 S.—4 rooms and open porch; modern; janitor service; rent reasonable; will decorate. L. WILLIAMS, 810 Chestnut.

CHOICE APARTMENT
1651 S. Spring, third floor; for lease; 4 rooms and sun parlor; modern throughout.
MARTIN AND BREITT
REAL ESTATE AND LEASING, 1118-22 Chemical Bldg.

FOR RENT
LAFAYETTE AND WAVERLY.
Four and five room modern apartments overlooking beautiful city park; convenient location, on good car line. PAUL JONES REALTY CO., 413 Wainwright Bldg.

West

APARTMENTS.
6236 Enright, 4 rooms, sun room, sleeping porch, etc.
5885 Nina, 5 rooms, sun parlor and sleeping porch, 5th fl. west
5768 Kingsbury bl., 2d fl. east, 4 rooms and sun porch
FRANCISCUS REALTY CO., 804 Chestnut.

BLACKSTONE, 1484—First floor, 4 rooms. EUGENE J. ALTHEIMER, 817 Chestnut.

CATES, 6326—1st floor west, 4 rooms, breakfast room and sleeping porch with garage; $75. A. J. Hetfelder Realty Co., Colfax 331J, Delmar 441.

CATES, 6266—2d floor east, 5 rooms, sleeping porch, in-a-dor bed, sun parlor; being decorated throughout; garage if desired; open; $92.50. EUGENE J. ALTHEIMER, 817 Chestnut.

DELMAR, 5577—4 and 5 rooms; heated; $60 up. Phone Cabany 1011.

DELMAR BL., 4612—Six rooms, newly decorated; steam heat and janitor service included; rent, $80. H. J. HIRSCH, 315 Intl. Life Bldg.

EASTGATE, 702 (third floor north)—Last one left; see this before you lease; rooms; garage if desired; $107.50. EUGENE J. ALTHEIMER, 817 Chestnut.

ENRIGHT, 5806—Modern; new 5-room apartment; second floor west; open. CLAUDE E. VROOMAN, 108 N. Eighth. Main 596; Central 880.

FIRST, 730 (near 6600 Delmar)—New building; 4 rooms and sun parlor; garage. A. G. BLANKE R. E. CO., 711 Chestnut.

GOODFELLOW, 721—Modern; new 6-room apartment, first floor north; open. CLAUDE E. VROOMAN, 108 N. Eighth. Main 596; Central 880.

HAMILTON, 1241 — 7 rooms, sun parlor. Cabany 2344M.

HODIAMONT, 1163—One and two rooms, kitchenette; dressing room; Murphy bed; every convenience. A. G. BLANKE R. E. CO., 711 Chestnut.

INTERDRIVE, 740 (Third floor [illegible])—Four rooms, sun parlor, sleeping porch, in-a-dor bed; will decorate; open; garage if desired; $85. EUGENE J. ALTHEIMER, 817 Chestnut.

JULIAN, 5604—Four rooms, second floor; shower bath, balcony; every convenience. A. G. BLANKE R. E. CO., 711 Chestnut.

LINDELL BL., 4155—Nice, cool apartment; $65. H. J. HIRSCH, 315 Intl Life Bldg.

PERSHING, 5386 and 5390—[illegible] room efficiency; two full-sized [illegible] beds; newly decorated; open; see janitor.
5310 Washington; 5 rooms, 2d floor [illegible]
[illegible] 2d floor east, 4 rooms, newly decorated [illegible]
5307 Washington; 5 rooms, 2d floor [illegible]
609 Hamilton; 5 rooms, 1st floor [illegible]
BOTTORFF REALTY CO., 4914 Delmar.

APARTMENTS FOR RENT

West

PERSHING, 5795 (cor. Laurel)—Third floor, corner; vacant June 1; 6 rooms and large sun parlor; living, dining and bedroom facing south; highest class and best arranged in city; will decorate to suit. Phone Olive 2042. (c62)

SEMPLE, 1315—3d floor; 4 rooms; good condition; open.
EUGENE J. ALTHEIMER, 817 Chestnut(6)

WATERMAN, 6000—Five-room apartment; sleeping porch; 2d fl., newly decorated, $90. Wydown 235J. (c4)

WATERMAN, 55xx—5 rooms, 2 baths, southern exposure; finest apartment in this block; immediate possession; rents $150.
WALTER SCOTT CO., 805 Chestnut st. (c)

WESTGATE, 739—1st floor, 5 rooms, sun parlor and sleeping porch, in-a-dor bed; rent $100.
WM. J. ABBOTT REALTY CO., 806 Chestnut st. (c89)

WESTMINSTER, 5786—5 rooms and sun parlor; 3d fl.; reas. rent. Cab. 3108R.(c8)

WEST PINE, 4967—Second floor apartment; 6 beautiful rooms, large sun parlor, separate servants' quarters; garage; open.
A. G. BLANKE R. E. CO., 711 Chestnut

5537	Pershing, 1st or 3d floor, 6 rooms and sun parlor	$110 00
783	Limit, 1st floor, 4 rooms and sun parlor	90 00
718	Limit, 3d floor, 5 rooms and sun parlor	90 00
715	Westgate, 3d floor, 5 rooms and sun parlor	100 00
715	Westgate, 1st floor, 5 rooms and sun parlor	100 00
6829	Kingsbury, 3d floor, 4 rooms and sun parlor	95 00
6833	Kingsbury, 3d floor, 4 rooms and sun parlor	95 00
6809	Kingsbury, 2d floor, 4 rooms and sun parlor	90 00
7114	Alamo, 4 rooms, sun parlor and inclosed sleeping porch	85 00
6964	Clayton rd., 4 rooms, dressing closet and Murphy bed	75 00
741	Interdrive, 3d floor, 5 rooms and sun parlor	95 00
6655	Kingsbury, 2d floor, 4 rooms and sun parlor	95 00
6649	University drive, 1st floor, 4 rooms and sun parlor	
745-51	Interdrive, 5 rooms and sun parlor; $92.50, $95 and	102 50

ANDERSON-STOCKE-BUERMANN, 808 Chestnut st.

CLAVERLY APARTMENTS.
5831 CLEMENS.
Beautiful 6-room apartment, with sun parlor; exquisite and new in every detail; second floor; open; ready for occupancy.
CLAUDE E. VROOMAN, 108 N. Eighth. Main 596; Central 880.

4906 FOREST PARK BL.
APARTMENT FOR RENT.
4 rooms bath and reception hall; open porch, steam heat, janitor service; will decorate throughout; first floor east; rent $75 month. Call Forest 7586. (5)

WESTLAKE APARTMENTS.
506A Lake; modern six-room apartment, second floor; two baths; exclusive location; open.
CLAUDE E. VROOMAN, 108 N. Eighth. Main 596; Central 880.

ONLY TWO LEFT.
714 LIMIT—NEW
This lovely apartment must be seen to be appreciated; sun parlor with in-a-dor bed, sleeping porch, 2 bedrooms, large living room, dining room, kitchen, breakfast room, colonnades, French one-panel and mirror doors. EUGENE J. ALTHEIMER, 817 Chestnut st. (c90)

HI-POINTE APARTMENT
915 De Mun av., just north of Alamo; 6 rooms, 2d floor; 2 baths; rent $95; open.
ROSENBAUM-HAUSCHULTE R. E. CO., 2407 N. Broadway. (c57)

Washington Heights Apartments
Six-family, 6 rooms and sun parlor, steam heat, hardwood floors; 6-car garage; rent $7200; if sold at once will take $30,000; can arrange terms. Box R-258, P.-D. (c5)

Apartment Facing Forest Park
New 4 outside rooms, 5-room efficiency, only one let, $80; 1024 S. King's highway; elegant fixtures; will decorate.
DOUGHERTY-SHEEHAN, 721 Chestnut. (c8)

PLAZA PARQUE APARTMENT
South side Pershing, between Union and Belt; 5 rooms, 7-room efficiency; modern in every detail; open for inspection; rent reduced.
OREON E. & R. G. SCOTT, 800 Chestnut. (c8)

NEW APARTMENT FOR RENT
Corner Euclid and Forest Park bl.; 4 and 5 rooms; all outside rooms; elegant fixtures; will decorate; $75 to $90.
DOUGHERTY-SHEEHAN, 721 Chestnut. (c8)

ARGONNE APARTMENT
3664 WASHINGTON.
Furnished or unfurnished, 4 to 6 room efficiency. Call Lindell 4281. (c62)

SHAWMUT PL., 1226A—6 rooms, tile bath, Front Rank furnace, $55. (c62)

ROOMY APARTMENT
⟹ Centrally Located
4215 Westminster, 7 rooms, 3d fl. west.
4215 Westminster, 7 rooms, 1st fl. west.
J. I. EPSTEIN,
Main 2162. 617 Chestnut

5833 NINA PL.
1st FLOOR EAST, $90
6 rooms and sun parlor; newly decorated and painted throughout; ready for immediate occupancy.

APARTMENTS FOR RENT —FURNISHED

South

McREE, 4139—2 and 3 room furnished apartment; rent reduced; garage. (c)

West

CATES, 6428—Beautiful corner apartment in North Parkview; now vacant; rent reduced; call and inspect.
GOLDMAN REALTY CO., 722 Chestnut.(c5)

CATES, 5191—Completely furnished 5-room apartment, light, gas, phone, fan, hot water, service; see janitress on premises; $100 month; also 3-room furnished apartment, $50.
GRACE REALTY, 100 N. 8th st. (c89)

FURNISHED APARTMENT—Block from Forest Park. Forest 1591W. (c)

FURNISHED 3-ROOM EFFIENCY APARTMENT, 103. 4432 WASHINGTON BL.

FURNISHED APARTMENT—1 or 2 bedrooms, dining room and kitchen, completely furnished. Cabany 7284J, after 7 p. m. (c89)

KENSINGTON, 5012—3-room furnished apartment; nice, cool rooms; reasonable.

KINGSBURY, 6016A—A fixed overhead for married people; two-room apartment, furnished, gas, electric, linen, fan, janitor; $50 to $60. (c5)

PERSHING, 5316 (Sterling Apts.)—Choice 1-room, 3-room efficiency. Forest 3100. (c100)

VERNON, 5263—Furnished apartment, two rooms and bath; hot-water heat.

6128 WATERMAN.
Why live in hotels; two room apartment furnished; gas, electric, linen, fan, janitor, $60. (5)

321 N. WHITTIER.
Modern 3-room apartment, 5-room efficiency; furnished or unfurnished; perfect condition.
CLAUDE E. VROOMAN, 108 N. Eighth. Main 596; Central 880.

6128 WATERMAN
Two-room apartment, furnished; gas range, linen, fan, janitor. Cabany 8276. (c6)

Yorkleigh Apartment Hotel
4954 WEST PINE
Six-story fireproof building, completely furnished for housekeeping, including hotel service; rental includes telephone, ice, light, electric for cooking, maid service, all linens, electric range; one of the finest and best located efficiency apartments in the city, beautifully furnished, complete in every detail; all outside rooms, large and well ventilated; elevator service day and night; 200 feet east of Forest Park; rentals from $75 to $165 per month; under new management. Call Forest 7586, or see Mrs. Metcalfe, Mgr., at building. References. (76)

FLATS FOR RENT

FOR RENT.

4173A	De Tonty, 4 rms., bath, etc.	$50 00
4175	De Tonty, 4 rooms, bath, etc.	50 00
4155	De Tonty, 4 rooms, bath, etc.	50 00
2619	S. Newstead 2d floor north, 3 rooms, kitchenette, breakfast room and sleeping porch	55 00
2618	S. Newstead, 1st floor north, 3 rooms, kitchenette, breakfast room and sleeping porch	55 00
6008A	Kensington, 8 rms., bath, etc.	60 00
4342A	De Tonty, 5 rooms and sun parlor, tile bath, etc.	65 00
4340A	De Tonty, 5 rooms and sun parlor, tile bath, etc.	65 00
729	Westgate, 1st floor south, 4 rooms, sun parlor and sleeping porch	65 00
4018A	De Tonty, 5 rooms, sun parlor and garage	72 50
7169-61	Alamo, 5 rooms, tile bath, etc.	70 00
7166	Alamo, 5 rooms and breakfast room	

ANDERSON-STOCKE-BUERMANN, 808 Chestnut st.

FLATS FOR RENT

Central

FLAT—1100 N. Leonard; 4 rooms and bath. (6)

GRAND BL., 1437 N.—Flat, 6 rooms, bath, electric; doctor or dentist. Cavanaugh.

HIGH, 911—3 rooms, toilet inside, $12.
MISSISSIPPI VALLEY TRUST CO. (76)

PAPIN, 3506—Flat, 3 rooms, water and gas, $10 month. (c)

PAPIN, 1909A—2d floor, 4 rooms, bath, gas, toilet; $22.50. (92)

TWENTY-FIRST, 914 N.—Flat; 3 bright rooms; keys 902, barber shop. (*c)

North

EAST GRAND, 1427—5 rooms, reception hall, bath, furnace, electric light, $45 per month. Edward L. Kuhs, 8321 N. Broadway. (c)

GRAND BL., 1310B N.—Two unfurnished rooms, front, bath, gas, steam heat; $16.

MADISON, 1214—5-room flat, electricity, fixtures; open; $20.
GRACE R. CO., 100 N. 8th. (c89)

OBEAR, 2104A—4 rooms, tile bath, electric; adults preferred. (c)

Northwest

ARLINGTON, 1519A—6-room flat, furnace, bath, nice condition, $45; open. B. A. Thompson, 5872 Delmar. (c5)

HODIAMONT, 1943A—5 rooms, bath and gas; decorated; open. Olive 2487. (c6)

ST. LOUIS, 4919A—5-room modern flat; open. Olive 2487. (c6)

ST. LOUIS, 5317A—5 rooms; gas, bath, electric, furnace, modern, $45; no children; references. Owner Cabany 6844.

South

BAMBURGER, 3728—Flat, 5 rooms, bath, hot-water heat; garage if wanted.

CHEROKEE, 2622—3 rooms and bath, electric, $20.

CONNECTICUT, 3524—3 rooms and bath; furnished or unfurnished; South Side; conveniences. (c)

DE TONTY, 4010A—5 rooms, sleeping porch, tile bath, hardwood floors, etc.; open; $65.
ANDERSON-STOCKE-BUERMANN, 808 Chestnut st.

FLAT—6 rooms, 2d floor, 2 rooms, 3d floor, $65. Compton car. Box E-179, Post-Dis.

FLAT—4 rooms and hall, bath, furnace and electric; $40; adults. 3936 California av.

HUMPHREY, 3315A—5 rooms, modern; adults; vacant. Sidney 2160W. (c6)

LAFAYETTE, 4105A—5 rooms, sun parlor with Murphy bed, sleeping porch, hardwood, $60; open. 1017 Title Guaranty Bldg. Olive 509. (c5)

RUSSELL, 3659 — 5-room lower; all conveniences; adults; references. (5)

RUSSELL, 3843—Kitchenette, efficiency flat; 4 rooms, sleeping porch, sunroom; open.
A. G. BLANKE R. E. CO., 711 Chestnut.

WYOMING, 3917A—Flat, 3 rooms, tile bath, furnace; inside stairs; $40; adults; vacant.

West

EASTON, 5560—Five rooms, bath, furnace and store; will rent separate.

EASTON, 4035A—5 rooms, bath, newly decorated; new electric fixtures; key 1st fl. KAMP, 216 Wainwright Bldg. Olive 3842.(c)

EUCLID, 760 N.—6 large, light rooms; good condition; adults; open.

HAMILTON TER., 5937—5 rooms, reception hall, modern; water heat; newly decorated. (c)

KENSINGTON, 5188—7 rooms, tile bath; hardwood floors and all modern conveniences. Apply 5186 Kensington. (c5)

LAUREL, 1460—Flat, 5 rooms, modern. (c)

LAUREL, 1472A—5-room modern flat, good condition; Cabany 1652R. (4)

NINA PL., 5837A—Modern 5 rooms, hot-water heat, tile bath; open; rent reasonable. CHAS. ROEDER, 808 Chestnut. Olive 3200. (c)

SHAWMUT PL., 1226A—6 rooms, tile bath, Front Rank furnace, $55. (c62)

FLATS AND AP'T'S. WANTED

APARTMENT Wtd.—Unfurnished; 4 or 5 rooms; good locality; 2 adults; will lease. Phone Forest 4269W after 6 p. m. (c4)

APARTMENT Wtd.—Couple desires 3 or 4 room apartment or flat by Aug. 20; Tower Grove Park neighborhood. Phone Grand 1220J after 6 p. m.

FLAT Wtd.—At once; will pay $25 rent. Call Sidney 4112M; reward. (c76)

FLAT Wtd.—Modern, 4 rooms; newlyweds; Northwest. Box E-111, Post-Dispatch. (5)

FLAT Wtd.—$5 reward; 3 or 4 rooms and electric. Box M-99, Post-Dispatch. (4)

FLAT Wtd.—Reward; 3 or 4 rooms, modern; couple. Forest 3944W. (c6)

FLAT Wtd.—3 rooms and bath, by couple; reasonable rent. Cabany 7540. (c)

FLAT Wtd.—Five rooms, modern; Grand-Arsenal district; can give best references. Box 30, National Stockyards, Ill. (c1)

FLAT Wtd.—Lower, 3 or 4 rooms; rent $40; North; modern. S. F. Hinderleider, Board of Education. (62)

FLAT Wtd.—4 or 5 room lower or first or second floor apartment; adults. Mrs. Collins, 5817 Page; Cabany 954M.

FLAT Wtd.—3 rooms, bath, electric; South Side; adults; between now and Sept. 1. Box E-11, Post-Dispatch. (61)

FLAT Wtd.—3 or 4 room; must be near Fairgrounds or O'Fallon Park; couple; no children. Box R-174, Post-Dis.

FLAT Wtd.—4 or 5 rooms, modern, in good neighborhood, west or south. Call Grand 3842J. (c)

FLAT Wtd.—3 rooms, furnace; not to exceed, $35; couple; reward. Box R-259, Post-Dispatch.

FLAT Wtd.—3 rooms; modern; west preferred; by responsible adults. Call Lindell 6929W or write Box M-90, Post-Dis.(7)

FLAT Wtd.—Or bungalow; 4 or 5 rooms; city or county; between now and Sept. 9. Box E-28, Post-Dispatch.

FLAT Wtd.—3 or 4 rooms, modern, by couple; not over $40; permanent. Box R-330, Post-Dispatch. (89)

FLAT Wtd.—Six rooms; for $50 per month; Sept. 1 or before; by a refined couple with 3 children; can give best of references. Box Y-85, Post-Dispatch.

FLAT Wtd.—3 rooms, or house, with or without bath, electric, by responsible young couple; no children; best of references. Box E-152, Post-Dispatch. (5)

FLAT, SOUTH SIDE
4 rooms, with modern conveniences, for responsible couple, by Oct. 1; state particulars and rent in answer. Box M-220 P.-D.

HOUSE Wtd.—To rent in Webster, between Lochwood and Frisco tracks; must have before Sept. 1; must be reasonable. Apply Box M-218, Post-Dispatch. (c7)

ROOMS Wtd.—3 or 4, by Aug. 15, by two adults; dependable tenants, in good neighborhood; reasonable rent; modern, conveniences; state price. Box E-101, P.-D.

FLATS FOR RENT—Furnished

Central

GLASGOW, 1023—3-room furnished flat; gas, electric; second floor front. (5)

North

MADISON, 2941—Furnished flats; garages, laundry, $7 and $11 weekly. (c)

Northwest

VINEGROVE, 3043A—3-room furnished flat, $7 per week. Mrs. Barco.

MADISON, 2903—3 rooms, completely furnished for housekeeping; gas range, bath, electric, sewing machine, etc. Central 9258J.

South

CRITTENDEN, 3433A—Southern exposed, completely furnished, 6-room flat; immediate possession; reasonable.

West

EASTON, 4433A—Elegantly furnished flat, 3 rooms and bath, gas, electric; $9.25 per week. (c)

KENSINGTON, 5240A—6-room flat, furnished or unfurnished; rent reduced. Key 210 N. Grand. (c5)

VANDEVENTER, 2514 N.—3-room flat, bath, electric, comfortably furnished; responsible people. (c)

WALTON, 1009A—6-room furnished flat, 3 rooms making expenses; reasonable.

WASHINGTON BL., 3886—4 rooms and kitchenette; clean and well furnished. (5)

DWELLINGS FOR RENT

Central

3546 LINDELL BL.
13 rooms; bath, furnace, electric, gas; will decorate and put in first-class condition for good tenant.
FRANCISCUS REALTY CO., 804 Chestnut. (c4)

DWELLINGS FOR RENT

South

KENNETT PL., 1821—10 rooms, bath, furnace, electric, gas; newly decorated; first-class condition; for good tenant. (6)

TAFT, 4031—Cottage, frame, 3 rooms, bath, electric, furnace.

Southwest

RESIDENCE—6 rooms, bath, closets, electric, furnace, gas, built-in bookcases and colonnade; well-built; good condition; cash or terms; $5000. Marshal 403X. 7320 Blanche. (c6)

West

KENSINGTON, 5029—9 rooms, modern; newly decorated; electric.
JOST, 308, 722 Chestnut st.

RESIDENCE—Westminster pl., 9 rooms, furnace, bath; rent $77.50. Box E-102, Post-Dispatch.

HOUSES WANTED

DWELLING Wtd.—To rent by Aug. 15, modern dwelling or apartment of 6 rooms or more, located in University City; give full particulars in reply. Box E-104, Post-Dispatch. (89)

RESIDENCE Wtd.—5 to 7 rooms, respectable neighborhood, convenient to car; adults; reasonable rent. Box R-375, Post-Dispatch. (4)

SUBURBAN PROP'TY—For Rent

BUNGALOW—Five rooms and bath, garage, at Carsonville. Bell Ferguson 171R. Schreiber.

BUNGALOW—5 rooms and bath; $40 per month; Venneman av., Kirkwood; take Kirkwood-Ferguson car to Venneman and walk one block north.

Suburban Property—Furnished

GORE, 115 S.—8-room modern home, 3 or 4 months; garage; sleeping porch. See WEBSTER GROVES TRUST CO., Agt. (c6)

SUBURBAN PROP'TY WANTED

BUNGALOW Wtd.—To rent; unfurnished; suburbs; couple; 5 rooms. Box E-155, Post-Dispatch. (89)

GARAGES, STABLES—For Rent

North

BLAIR, 1311—One-horse stable. Call at the kitchen door.

West

DELMAR BL., 40xx—5-car garage, repair shop or private; cheap. Lindell 1040. (5)

DELMAR BL., 5181—New brick garage; all conveniences; small cars, $8 per month.(5)

GARAGE—One car. 4618 Newberry terrace. Forest 5027R. (4)

TO LET—BUSINESS PURPOSES

Central

EIGHTH, 316 S.—4500 square feet, light manufacturing or storage. Lindell 1040.(5)

MARKET, 1403—Store with rooms if desired. HERRMANN, 816½ Chestnut.

NINTH, 112 N.—Offices, shops, 719 Clark, loft, manufacturing, storage. Olive 4435. (5)

OFFICE SPACE—Including desk and phone. 203 Wainwright. (c)

STORE—2834 Olive; modern. See Gottlieb Realty Co., 2302 Wash st. (c5)

Warehouse—Factory—12,000 Sq. Ft.
For storage or manufacturing, with 3 acres on Belt Terminal R. R. Excellent light. Electric power. Box E-34, Post-Dispatch.

South

GARAGE and show room, South Side; good location; 2000 square feet; will lease for 5 years to desirable party. Box E-105, Post-Dispatch.

GRAVOIS, 2832—Large store, with extra room in rear.

STOREROOM—20½x37½; fine window display. Call 3911 S. Broadway. (c6)

West

EASTON, 5560—Store and 5 rooms, bath, furnace; will rent separately.

WANTED BUSINESS PURP'SES

DESKROOM Wtd.—In downtown district; also use of phone. Box E-26, Post-Dis.

REAL ESTATE

Solid agate, 25c line, out-of-town orders 25c, Daily or Sunday. Minimum two lines. Three or more insertions 1c per line discount.

REAL ESTATE—W'T'D TO BUY

ASK us to inspect your property. "When others fail" try Chauncey P. Heath; he can sell your real estate.
CHAUNCEY P. HEATH, 818 Chestnut. (c8)

BOKERN R. E. CO. can sell your property. See them today at 217 Fullerton Bldg. (c5)

INCOME PROPERTY Wtd.—For my 2100 feet of vacant located on boulevard and adjoining city park; price $25,000. Box Y-88, Post-Dispatch. (c90)

H.-B. CAN SELL IT
We have buyers for your real estate. List it with us and get quick results.
HOLBROOK-BLACKWELDER, 812 Chestnut st. (c61)

Bungalows, Cottages Wanted

COTTAGE—Good location; will pay $2500; easy terms. Box E-24, Post-Dispatch.

COTTAGE Wtd.—4 or 5 room modern brick; in southwestern part of city, vicinity Bevo Mill; will pay ½ cash. Mrs. Mayer, 1432 S. 2d or her agents.
JOHN GRETHER & CO., 811 Int. Life Bldg. (c4)

Flats, Apartments Wanted

APARTMENT—6 or 12-family; price must be right; will pay cash. Box Y-40, Post-Dispatch. (c)

FLAT Wtd.—Single or double; any good location. Box M-110, Post-Dis.

FLAT Wtd.—4 or 5 rooms. Call Colfax 1885J. (6)

FLATS Wtd.—Will trade 360 acres of the best fruit land in the State and pay difference; price of land is $6000. Box Y-89, Post-Dispatch. (c90)

FLAT Wtd.—Single 4 and 5 room flat or small cottage near King's highway and Easton. O. L. Rauck, Savings Trust Co., 4915 Delmar. (c6)

WE have cash buyers for single and double flats. GEO. J. ENDLER REALTY CO., National Bank of Commerce Bldg. Olive 1079 (c62)

Property Wanted
Single and double flats, stores and investments, cottages, bungalows and residences. Cash, live buyers waiting for your property. We can sell it quick. "SEE US."
CHRISTIAN BRINKOP R. E. CO., 619 Chestnut.(c6)

REAL ESTATE FOR EXCHANGE

TO EXCHANGE—Good value in a 226-acre Missouri farm; part creek bottom; to exchange. Montgomery, Columbia Bldg. (5)

CITY REAL ESTATE FOR SALE

North

LAND—1230x300, bounded east by Katy tracks, south by Terminal tracks; fine level land for storage or industrial; sell cheap or lease. Only 2 blocks east of Broadway.
W. L. GRACE, 100 N. 8th. (c6)

Northwest

LOT—For sale or exchange; for flat; lot 25x142 feet, north of 5251 Gilmore; all improvements made.
SAVINGS TRUST CO., 4915 Delmar.

West

APARTMENT—Lot 40x120; on east side of Westgate av., adjoining No. 720; 1 block north of Delmar; can be bought at reasonable price; only vacant lot on street.
GOLDMAN REALTY CO., 722 Chestnut.(c5)

CORNER LOT—Beautiful, in Hi-Pointe, northeast corner Alamo and De Mun; ideal for physician; 90-foot front; 145 feet deep. Inquire 1427 North Market st. Phone Tyler 2317 Sunday, Benton 1752R, or Kirkwood 658. (c5)

FARMS FOR SALE

FARM—73½ acres, 9 cows, 4 horses, 1½ miles from Collinsville, Ill. Gus Holzweg, 119 East Main st., Collinsville, Ill.(6)

FARM BARGAINS—Get my free list and road map. VICTOR WM. REITZ JR., Room 725, 407 N. 8th st.

FARM—201 acres; 6 houses; 2¼ miles Neelyville, for home and city. Hickman, 408 Olive, room 626. Main 2310. (c92)

FARM—80 acres; 65 acres tillable, balance timber; 4-room house, barn, orchard; close to State highway; 3 miles from railroad town, 68 miles St. Louis; $4250. 1021 Central av. (92)

FARMS FOR SALE

FARM—Beautiful, 7 acres, 4 rooms, sun parlor, 3 miles from East St. Louis, on hard road and car line, $500; terms; vacant; 6 rooms, 1 acre, $4500; 300 others; 30 minutes' ride to St. Louis; 15 years to pay. J. A. Johnson, 206 Arcade Bldg., East St. Louis. Both phones, St. Clair 2333R, Cabany 1434M. (89)

ON THE MERAMEC RIVER
At Wickes Station, Iron Mountain Railroad, 12 miles from the city, 20 or 50 acres at $65 per acre; easy terms.
C. K. JONES, 408 Olive st. (c4)

SUBURBAN PROP'Y FOR SALE

BUNGALOW—7900 Eulalie av., Brentwood, corner of Kirkwood car; 5 rooms, new brick bungalow; tile bath, gas, electric, furnace, hardwood floors; lot 50x150; $500 cash, balance easy terms. Keys at 7912 Eulalie.
KOTSREAN, 301, 722 Chestnut. Main 1195.

LOT—Ranken av. between Bredell and Laclede avs.; 300x135, just west of Pennsylvania av., where ground is selling for several times this $9 per foot.
J. H. GUNDLACH & CO., 3615 N. Broadway. (c5)

HOUSE—3-room frame, water, 1 1-3 acres land, in county, chickens, garden, etc.; $975; terms on part. W. Koons, 5889 Bartmer av.

A BARGAIN, $4500.
6-room brick cottage, bathroom, not completed; lot 100x160; large porches, fruit trees and berries; owner leaving city. Take St. Charles car, get off St. John's Station, walk 1 block south, ½ block west.
H. W. FURSTERFELD. (6)

RIPE FOR IMPROVEMENT!
In "Normandy," St. Mary's rd., near Natural Bridge av.; lot 265x180; will divide to suit; beautiful ground; fine location; convenient to cars; only $18 per foot. See it.
JOHN S. BLAKE & BRO., 815 Chestnut. (c5)

TERMS—7904 EULALIE—TERMS.
Attractive, new 5-room brick bungalow; tile bath, built-in tub and bookcases; 78-in. white enamel sink; large bay window, hardwood floors, hot-water heat, Ruud heater; Kirkwood car to Moss, walk one-half block north. Main 1196.
KOTSREAN R. CO., 722 Chestnut st.

Kirkwood

HOUSE—An exceptionally attractive house; 7 rooms, reception hall; modern; lot 70x300; will accept small St. Louis property or automobile as part of initial payment. Phone owner for appointment, Bell Kirkwood 742. (92)

Maplewood

LOTS—On Folk av., west of Pennsylvania; $8 to $15 per foot. W. L. Ems.
WEAVER & BREDELL. Both phones.

Richmond Heights

BUNGALOW—Modern brick; 4 rooms; tile bath; real bargain; only small cash payment needed; remainder like rent. See owner, 24 Highland terrace, Richmond Hgts. (92)

BUNGALOW—I have a typical California bungalow, 5 rooms on first floor, 3 rooms on 2d; hardwood floors, tile bath; lot 60x140; beautiful grounds; if you mean business I will sell for $10,000, $5000 cash. Box K-168, Post-Dispatch. (c)

University City

UNIVERSITY CITY
BUNGALOWS
7639 and 7645 Washington bl., just east of Hanley road; 6-room brick, hot-water heat and up-to-the-minute in every detail; open every day including Sunday for inspection; high-class neighborhood and real homes at reasonable prices.
BROWN REALTY CO.,
Two offices, 5972 Easton, 7161 Manchester. (c89)

Webster Groves

BUNGALOWS—We have 5 new, ranging in size from 5 to 8 rooms, containing sun parlor, breakfast room, hardwood floors, hot-water heat; can be purchased on easy terms; small cash payment, balance like rent. Phone us for information.
WALTER SCOTT CO., 805 Chestnut st. (c)

GORE, 113 S.—8-room modern home, steam heat, central location; inspect today; price $8500.
WEBSTER GROVES TRUST CO., Agt.

HOUSE—Nine rooms, buff brick, tile roof; sleeping porch, hot-water heat, hardwood floors; close to Missouri Pacific station; nice lot, 230x215; inspect at your convenience; 310 E. Pacific.
WEBSTER GROVES TRUST CO., Agent.

TREMBLEY-WILSON R. E. & I. CO. Get our list of Webster and Kirkwood property.

WRITE for map of Webster and our select list of homes priced from $1500 to $45,000.
WEBSTER GROVES TRUST CO., Agt. (c8)

YOUR CHANCE TO BUY
WEBSTER BUNGALOW
AT BARGAIN PRICE.
Look at 445 East Jackson; a most attractive home with plenty of ground. Every modern convenience and property in pink of condition. Owner leaving city, reason for selling. Can be bought right with reasonable terms. Don't miss this opportunity.
GOLDMAN REALTY CO., 722 Chestnut.(c5) (c5)

BUNGALOW FACING
WEBSTER PARK, $7000
531 Newport av., corner of Cornelia av.; new, 5 rooms, sun parlor, breakfast room, hardwood floors throughout, tile bath, down to the floor tub; pedestal washstand; hot-water heat; ivory enamel finish; open for inspection.
WALTER SCOTT CO., 805 Chestnut, Olive 5392, Central 1588. (c56)

IMPROVED PROP'TY FOR SALE

RESIDENCES—Delmar corner bargain; n. e. corner Sarah and Delmar; 2 residences and store; splendid investment; excellent future; sacrifice; price on terms. GLICK. (c4)

WHO WANTS BARGAINS?
Six 3 and 2 room frame houses; rent $30.50 per month; lot 100x200; sewerage, etc.; price $3000
Perpetual leasehold corner; 2 houses; near railroad district; rent $40 per month; ground worth $60 per year. Price $1500. Box A-306, Post-Dispatch. (c4)

BUNGALOWS AND COTTAGES For Sale

BUNGALOW—$3700; will take good small car as first payment. Cabany 7334. (c4)

NEW CALIFORNIA BUNGALOW
$3000
Three rooms, bath, garage, rock driveway. Easy terms; possession 30 days.
CLAUDE HARWOOD, 4723 Thrush.

BEAUTIFUL COTTAGES SACRIFICED
MUST BE SOLD IMMEDIATELY
MAGNIFICENT FLAT
Worth $15,000, Sell $11,500.
3937-39 Blaine; 4-family, 3 rooms each; every modern improvement; also 4 new brick garages; $3000 cash, balance time.
Also 5250-5252 Thrush av., new 3 rooms, bath, fine condition; worth $3500; sell $2500; terms $500 cash, balance rent; no agents need apply.
4659-61 Evans av., magnificent double flat; 5 rooms and bath each; all modern improvements; worth $13,000; reduced for quick sale to $10,000; $2500 cash.
Will also sell my beautiful home, 9 rooms at $7500; want to leave city; no agents. Owner, 1367 Montclair av. Bell phone Forest 7274R. (c69)

NEW BUNGALOW
$3200
Three large rooms, bath, large porches, fine cemented basement, electricity, gas; lot 30x138; easy terms; big value.
C. T. MILLER, 4759 Thrush av.

North

BUNGALOW—3026 Rolla pl., $4100; 5-room brick, gas, bath, electric, steam heat Fairground Park district; terms. (62)

CORNER COTTAGE—1127 JOHN AV.
Cozy little home of 8 rooms, brick, electric, granitoid basement; condition O K; make me an offer.
TRAUTNER R. CO., 15 N. 7th st.

Northwest

COTTAGE—4-room brick, bath, furnace, electric, $4500.
REASOR REALTY CO., Cabany 6595. (c)

COTTAGE—4528 Union, 5 rooms, bath, gas, electric, hot and cold water, cellar; lot 25x137; only $3200; want offer.
GEO. A. SLATTERY, 16 N. 8th st. (c4)

BUNGALOW
Six rooms, slate roof, with bath, electric and furnace heat; price $4500; located near King's highway and Natural Bridge. See us for card of admission.
ANDERSON-STOCKE-BUERMANN, 808 Chestnut st. (c4)

South

BUNGALOW—New, modern, 5 rooms, 3724 S. Spring; open.
DETERING AGENCY, 3627 Gravois. Grand 6718, Victor 176. (c6)

BUNGALOW—Now vacant; 5-room brick; modern; street made; price $5250; on terms; $750 cash, balance to suit; look at this; 4452 Ellenwood; Cherokee car. See HOHENSTEIN REALTY CO., 6428 Michigan

COTTAGE—Fine; lot 60x112. Apply 4864 Heidelberg. (91)

BUNGALOWS AND COTTAGES For Sale

South

COTTAGE—4 rooms, bath, electric; 52-ft. lot; street made; see this; owner; 820 Kansas.

COTTAGE—4735 Sigel, 4 rooms, bath, furnace, electric. Apply 3255 Pennsylvania. (c89)

COTTAGE—5 rooms, with all conveniences; price $3500; can give terms. 4408 Lafayette. (c89)

COTTAGE—4420 Olivia; 5 rooms; lot 183x150; terms. Apply 3255 Pennsylvania. (c89)

COTTAGE—4339 Juniata, bath, electric, furnace, garage; improvements made; big bargain; terms.

COTTAGE—5 room; bath, furnace, electric, etc.; 30-foot lot; streets made; one block from Cherokee car; will sell on terms; see this; 4718 Dahlia. Riverside 291.

TENEMENT PROPERTY—1116-18-20 St. Ange av., 27 rooms; terms. Apply 3255 Pennsylvania. (c89)

A HOME READY FOR YOU.
4326 Lafayette; a 6-room modern bungalow; garage, etc.; key and particulars.
SAVINGS TRUST CO., 4915 Delmar.

6263 REBER PLACE
5-room brick bungalow, bath, electric and furnace heat; price $4500; terms. See Mr. Williams.
EUGENE J. ALTHEIMER, 817 Chestnut st.

Modern Brick Cottage
BIGGEST BARGAIN IN CITY
4436 Ellenwood av.; 5 rooms, reception hall, colonnade openings, electric, baths, hot-air furnace, hot-water connections; granitoid basement; lot 30x124'6".
S. D. TRASK, 527 Fillmore st. Riv. 350. (c76)

NEW BUNGALOWS
NEARING COMPLETION
CLEVELAND HIGH.
4300 S. 37th; 2 blocks west of Grand bl.; watch them being built; a block of beautiful bungalows; some of 5 rooms and sun parlor on one floor with attic and some of 6 rooms and sleeping porch. All strictly modern and built of the best. Can be finished to meet your particular taste if reserved now. "SEE US."
CHRISTIAN BRINKOP R. E. CO., 619 Chestnut.(c6)

Southwest

BUNGALOW—5537 Devonshire; 4 rooms; price $5300; $1000 cash, balance terms. See owner.

BUNGALOW—6916 Garner; beautiful 6-room bungalow; tile bath, hot-water heat, hardwood; garage; terms; vacant.
KOTSREAN, 301, 722 Chestnut. Main 1195.

BUNGALOW—Frame, 5 rooms, reception room, bath, furnace, electric fixtures, Monarch weather strips, Schoenberg screens; finished basement, fruit trees, large garage; Cherokee car south; 5405 Cologne. (5)

BUNGALOW—7015 Berthold; 6 rooms; hot-water heat; hardwood floors; not far from Forest Park entrance; owner moved to California, says sell; vacant; no reasonable offer refused; open 4 to 5 p. m. daily.
WALTER SCOTT CO., 805 Chestnut st.(c15)

COTTAGE—5644 Lansdowne, 4-room cottage, bath, furnace. Apply 3255 Pennsylvania. (c89)

COTTAGE—1127 Hereford st.; near King's highway and Manchester; elegant brick cottage with tiled bath and furnace; can be bought cheap with easy terms. Call and inspect.
GOLDMAN REALTY CO., 722 Chestnut.(c5)

NEW BRICK BUNGALOW
6556 Smiley av., 4 rooms, tile bath, hot-water heat, brick fireplace, shades, screens and fixtures; large front porch; lot 30x200; price right; easy terms.
JOHN S. BLAKE & BRO., 815 Chestnut.(c6)

West

MY BEAUTIFUL HOME CHEAP
6 ROOMS, FURNACE—$6250
1437 Granville; brick; excellent condition; must sell immediately; too large; worth $7500; $1500 cash, balance monthly to responsible buyer; also 5331 Northland av.; 6 rooms, brick, bath, furnace; worth $7000; sell $6000; terms $1500 cash; no agents. See owner, on premises, at 1437 Granville pl. (c6)

LOOK AT THIS BEAUTIFUL
HI-POINTE BUNGALOW
Six rooms on first floor, two rooms and storage closets on second floor; two baths, garage; everything strictly modern; 7029 Clayton.
ANDERSON-STOCKE-BUERMANN, 808 Chestnut. (c4)

FLATS, APARTM'TS FOR SALE

FLAT—My good 6-family flat; rent $2160 year; price $11,500; easy terms; perfect condition; bargain. Box P-570, Post-Dis.

Central

FLAT—2952 Thomas st.; 2-family flat, renting for $65 month; can be bought cheap; easy terms.
GOLDMAN REALTY CO., 722 Chestnut.(c5)

North

SIX-FAMILY FLAT—$6250
RENT $1008 YEAR
2516-18-20 St. Louis av., A1 condition; must be sold quickly; cut from $10,000 to $6250; biggest bargain in city; $2500 cash, balance time.
FRANK L. DITTMEIER REAL ESTATE CO., 624 Chestnut st. (c90)

DOUBLE FLAT
4264 Lee, 5 and 6 rooms, steam heat, 50-foot lot; garage; $11,500. Cabany 4400.
MARTIN & PANGBURN, 5733A Delmar.

$5100 FOR 4-5-ROOM FLAT
3101-01A N. Whittier st.; easy terms; lot 25x118; all improvements made; brick single flat, 4 and 5 rooms, baths, electric, basement, etc. Annual rents $720.
JOHN S. BLAKE & BRO., 815 Chestnut. (c5)

$5100 FOR 4-5 ROOM FLAT
3101-01A N. Whittier st.; easy terms; lot 25x118; all improvements made; brick single flat, 4 and 5 rooms, baths, electric, basement, etc. Annual rents $720.
JOHN S. BLAKE & BRO., 815 Chestnut. (c5)

Northwest

FLAT—3421 Marcus; single; 4 and 5 rooms; good condition; tile baths; furnaces; inspect; terms. (c6)

FLAT—4772 St. Louis; almost new; 4 and 5 rooms; double garage. Delmar 2608R. (c4)

FLAT—3931 Marcus av.; 50x120; 4 and 5 rooms, bath, electric light; hot-water heat 1st floor; garage for 2 cars.
J. H. GUNDLACH CO., 3615 N. Broadway.

RENT $2490—PRICE $14,000
4577-83 Kennerly; 8-family, 3 and 4 rooms, bath, electric; wonderful investment.
GLICK R. E. CO., 824 Chestnut st. (c4)

DOUBLE FLAT, $10,000
2514-16 Cora; 4 rooms; bath, electric, furnace, enamel sinks; rent $1680.
GLICK R. E. CO., 824 Chestnut. (c4)

South

DOUBLE FLAT—South Side; bargain if sold at once. For paritculars call 3458 Ohio.

DOUBLE FLAT—3961-63 Flad; 4-room double flat, sleeping porch; terms. Apply 3255 Pennsylvania. (c89)

FLAT—5 and 6 rooms; double garage; all modern. Call between 10 and 3, 4237A Hartford. (c)

FLAT—1930 Papin, single 3 and 3 room and large warehouse; lot 50x125; brick alley; big, fine speculation; $3250.
W. L. GRACE, 100 N. 8th. (c6)

6 and 7 Room Modern Flat
6006 VIRGINIA.
Brick flat, tile porch and bath, hardwood floors throughout; hot-water heating system, granitoid basement; 3-car garage; lot 30x125; streets and alleys made; monthly rental $120; $2500 cash will handle. S. D. TRASK, 527 Fillmore. Riverside 350. (c76)

Flat 5 and 6 Rooms
3888 WYOMING
Brick flat, tile bath, hot-water heat; lot 30x128; garage. Apply for card of admission. S. D. TRASK, 527 Fillmore. Riverside 350. (c76)

6 and 7 Room Modern Flat
6006 VIRGINIA.
Brick flat, tile porch and bath, hardwood floors throughout; hot-water heating system, granitoid basement; 3-car garage; lot 30x125; streets and alleys made; monthly rental $120; $2500 cash will handle. S. D. TRASK, 527 Fillmore. Riverside 350. (c76)

Southwest

Hi-Pointe Single Flat
7121 Clayton road; 5 and 6 rooms and sun parlors; hardwood floors, built-in bath tubs, hot-water heat; brick garage for 4 cars.
ANDERSON-STOCKE-BUERMANN, 808 Chestnut. (c4)

West

APARTMENT—5746 Westminster pl.; 6-family apartment building; rent $6600 year; must be sold at once; call for particulars.
GOLDMAN REALTY CO., 722 Chestnut.(c5)

FLATS, APARTM'TS FOR SALE

West

FLAT—Single; 3 rooms and bath; good renting property; open; vacant. 6161 Suburban. Call Cabany 1987 or Cabany 5983W. (c4)

SINGLE FLAT.
6045 McPherson; 5 and 6 rooms, tile bath, hot-water heat.
ANDERSON-STOCKE-BUERMANN, 808 Chestnut. (c4)

North Parkview Bargain
6315 Cabanne; 4-family, 4 rooms; strictly modern; also 2 garages; wonderful bargain; $15,000.
GLICK R. E. CO., 824 Chestnut st. (c4)

RENTS, $2568—PRICE $12,500
4040-42A Easton av., near Sarah st.; lot 50x220; two-story brick buildings, front and rear; two stores and nine flats; water, gas; terms, $1500 cash, balance monthly.
JOHN S. BLAKE & BRO., 815 Chestnut. (c5)

4500 BLOCK W. PAPIN ST.
Beautiful 5-6 room flat, baths, electric, furnaces, garage; fine appearance; one-fourth block east of Forest Park; a bargain, $9500; first time offered. See us at once for exact number before too late; nothing like it for the price; excellent location. See
J. W. BURIAN, 4016 Chouteau av.

APARTMENT BARGAIN
739 Westgate av. (3 years old); 6-family; 5 rooms, sun parlor and closed sleeping porch; garage for 4 machines; rent $7500 per year; owner has left city and instructed us to get him an offer.
WM. J. ABBOTT REALTY CO., 806 Chestnut st. (c89)

RESIDENCES FOR SALE

Central

Income $1470, Sacrifice $7500
1813-19 O'Fallon; 4 residences and double flat; 75 feet front.
GLICK R. E. CO., 824 Chestnut st. (c4)

North

3532 NORTH TAYLOR
COR. LEXINGTON
Beautifully built 7-room modern brick residence with garage; hot-water heat, hardwood floors; all in excellent condition. Price right.
EDWARD L. BAKEWELL
Olive 5555. 118 N. 7th St.

Northwest

HOUSE—4013 Scanlon pl., near Natural Bridge and Marcus; elegant bricwk house with every modern convenience; in first-class condition; can be bought for only $5000; easy terms; immediate possession; call and inspect.
GOLDMAN REALTY CO., 722 Chestnut.(c5)

RESIDENCE—4726 Sacramento; 9 rooms; can be used as flat; streets and alleys made; $7100. Colfax 2468W. (c4)

RESIDENCE—$500 cash, balance like rent, buys 7-room residence, lot 30x150; asphalt street; price $4000; phone us for inspection. Olive 1342, Central 2162.
GRAEF REALTY, 907 Chestnut. (c4)

South

RESIDENCE—2910 Shenandoah; modern; also furniture; big bargain; leaving city; make offer.

A RARE OPPORTUNITY.
4254 Shenandoah; 8-room residence; in good condition; will sell for $6900.
SAVINGS TRUST CO., 4915 Delmar.

RESIDENCE—3207 Eads; 8 rooms, hardwood floors, tile bath; vacant; garage; price $6500; $1000 cash, $50 monthly; open. (5)

RESIDENCE BARGAIN
1215 Mississippi; 7 rooms, bath, electric, slate sink; good furnace; sacrifice; $3750; terms. GLICK R. E. CO., 824 Chestnut. (c4)

BEAUTIFUL HOME
OWNER LEAVING CITY.
4069 Flad, 7 rooms, tiled bath, reception hall, hardwood floors, enameled woodwork, brick fireplaces; garage; corner lot, 30x123; price $8500.
HEMMELMANN-SPACKLER R. E. CO., 7th and Chestnut. (c4)

Southwest

RESIDENCE—6106 Victoria; corner Billon av.; residence of 8 rooms; hot-water heat; hardwood floors, garage; lot 75x140; owner moving to New York, says sell; no reasonable offer refused; open 3 to 5 p. m. daily.
WALTER SCOTT CO., 805 Chestnut.(c15)

BIG BARGAIN
Residence; 6 rooms, bath, garage, hot-water heat; everything modern; lot 82x142; easy terms; 2764 Tamm av. Tower Grove car.

THIS BEAUTIFUL HOME
HAS BEEN PRICED TO SELL
Seven rooms and reception hall; hardwood floors, hot-water heat, double garage; shades, screens, awnings and everything complete; metal weather stripped throughout; fine yard, with shrubs, etc. 7314 Clayton.
ANDERSON-STOCKE-BUERMANN, 808 Chestnut. (c4)

West

FLAT—4479 Enright; 6 and 7 rooms; strictly modern; price is $7500; $1000 cash.

RESIDENCE—Eight room modern; vacant; $6000; worth $10,000. 4148 Westminster place. (5)

RESIDENCE—Temple pl.; ideal home, 7 rooms, reception hall, sleeping porch, steam heat, tile bath, garage; splendid condition; $8000; terms. Martin & Pangburn, 5733A Delmar. (c)

RESIDENCE—4908 Washington; 11-room brick; tile bath, gas, electric; hardwood floors; hot-water heat; large garage; lot 50x140 ft.; terms; owner there.
KOTSREAN, 301, 722 Chestnut. Main 1195.

RESIDENCE—3-story, 9-room brick, fine for rooming privileges on Academy av., near Delmar; $6750.
MARTIN & PANGBURN,
Cabany 4400. 5733A Delmar. (c)

RESIDENCE—8 rooms, extra storage room; hot-water heat, bath, two toilets, Chamberlain weather strips on doors and windows, brick garage; every modern convenience for comfortable home; price $9000; terms if wanted; half cash, balance one to three years; can give immediate possession. Inquire owner, 5036 Cabanne. (c44)

SEVEN-ROOM HOUSE—$4500.
1325 N. Taylor, bath, electric, furnace; good condition; $500 cash and $40 monthly. To inspect see Samuel Lieber, room 407, 7?? Chestnut st.

4388 MARYLAND
Seven rooms, bath; garage for 2 cars; furnace; lot 30x216; $8000. See Mr. Blanckaert, PAUL JONES REALTY CO., Fourth floor Wainwright Bldg. (c4)

4257 WEST PINE
Nine rooms, tile bath, hardwood floors, furnace, garage; lot 30x216; price $8000; terms.
PAUL JONES REALTY CO., Fourth floor Wainwright Bldg. (c4)

4 Dwellings, Each 4 Rooms
Belleglade, 1 block west of Sarah; cellars under each; sheds, houses built 2 together; lot 72 feet; street and alley paved with brick; well rented; easy terms; $7000.
JAMES H. MAGUIRE, REAL ESTATE, 810 Chestnut st.

RESIDENCE BARGAIN
5932 Julian av., 2½-story concrete block residence; large yard; 10 rooms, 2 baths, hardwood floors 1st and 2d floors; open for inspection; price $11,000; terms.
WM. J. ABBOTT REALTY CO., 806 Chestnut st. (c89)

5832 DE GIVERVILLE AV.
$10,000; terms; lot 33x125; modern two-story brick residence, 7 rooms, hall, tile bath, steam heat, etc.; large front porch; house in excellent condition; admission by card from
JOHN S. BLAKE & BRO., 815 Chestnut. (c5)

4330 WEST PINE
A desirable 12-room residence; possession on short notice; price right.
EDWARD L. BAKEWELL
Olive 5555. 118 N. Seventh.

HI-POINTE BARGAIN
I am offering at a sacrifice, my beautiful 8-room residence in best location in this district; has all the essentials of the well appointed home; hot water heat, base tub and tile bath, hand decorated walls, and enclosed sleeping porch; splendid condition and a real attractive home. For information, Box K-175, Post-Dis. (c)

BUSINESS PROP'TY FOR SALE

BUSINESS CORNER—On car line, with 4 rooms and bath in rear; buildings now vacant; price $4900 for quick sale. Box A-259, Post-Dispatch. (c5)

North

STORES AND FLATS—On the n. e. cor of 9th and North Market sts; one store and 9 flats of rooms each; rents for $145 month; big bargain.
GOLDMAN REALTY CO., 722 Chestnut.(c5)

WHY PAY RENT?
When you can buy a new Five-Room Brick Bungalow in
PRINCETON PLACE
For $5125, including 35-foot lot
$825 Cash—Balance Like Rent
SPECIFICATIONS INCLUDE:
13-inch wall — Furnace heat
18-inch rock foundation — Ashpit
Hardwood floors — Screens
Tile bath — Lighting fixtures
PRINCETON PLACE is one of the CHOICEST LOCATIONS IN SOUTH ST. LOUIS, and is being built up very fast with flats, bungalows and stores. Lots are 35x125, with 20-foot alley, including SIDEWALKS AND MADE STREET. SCHOOLS, CHURCHES, STREET CARS AND STORES at your door.
Sewer, Water, Gas and Electric
ALREADY IN AND PAID FOR
Come out today. Take Cherokee car south, get off at 6901 Gravois avenue.
Salesmen on ground daily. Laclede 177
Weiss-Meyerricks R. E. L. Co., Agt.

SOLD AGAIN SOLD AGAIN SOLD AGAIN SOLD AGAIN

Everybody Makes Money in
WESTMOOR
Buy Now
ONLY $35.00 PER FOOT
Including All Improvements
A visit to Westmoor will convince you that the location is BEST; that the surroundings cannot be equaled and the price very low. Drive out there tonight—salesmen always on the property.
JOSEPH DARST REALTY CO.
916 WAINWRIGHT BLDG.
Phone or Write for Interesting Circular.

5½% Will receive applications for loans on Improved City Real Estate in sums from
$500 to $1,000,000 and Over
FRANCISCUS REALTY CO.
Jas. M. Franciscus, President
Loan Correspondent for
THE PRUDENTIAL INSURANCE COMPANY of America
804 CHESTNUT

BUSINESS PROP'TY FOR SALE

South

Modern Business Cor.
WILMINGTON AND VIRGINIA
Granite, brick, cut stone and reinforced concrete construction, 30x112 feet; stores first floor, 6-room modern apartment second floor, hot-water heat, large brick garage; streets and alleys made; excellent corner for hardware, drug, furniture, bank, etc.
S. D. TRASK, 527 Fillmore. Riverside 350. (c5)

MODERN STORE AND FLAT
449 WILMINGTON AV.
Butcher and grocery store, modern brick building, 4 rooms and bath, 2d floor, fixtures, stock, etc.; lot 28x127; stable and garage; streets and alleys made; may consider renting same.
S. D. TRASK, 527 Fillmore. Riv. 350. (c5)

REAL ESTATE—FOR COLORED

7 ROOMS and BATH, $3250
3946 Fairfax av.; 7 rooms, bath, etc.; only $500 cash needed.
ROSENBAUM-HAUSCHULTE R. E. CO., 2407 N. Broadway.

COTTAGE FOR COLORED
We have one brick cottage for sale on easy terms; small payment down; 4058 Fairfax; $1600.
DOUGHERTY-SHEEHAN, 721 Chestnut.

FINANCIAL

LOANS ON REAL ESTATE

ECKERT will buy second deed of trust monthly notes. 706 Century Bldg. (73)

LOANS on second deeds; quick answer. Pollock, 712 Wainwright Bldg.

MONEY TO LOAN—$100,000 on improved St. Louis real estate at 6 per cent interest; advances on rents; 2d deeds of trust.
JOHN S. BLAKE & BRO., 815 Chestnut.(c5)

WE have plenty of money to loan on 1st and 2d deeds of trust; give dependable service and lowest rates.
WALTER SCOTT CO., 805 Chestnut st. (c)

FIRST AND SECOND LOANS
On Improved Real Estate.
Bank rates—Any amount.
GEO. J. ENDLER REALTY CO., National Bank of Commerce Bldg. Olive 4079. (c62)

Quick Money for Seconds
GLICK R. E. CO., 824 Chestnut. (c4)

WM. S. DROZDA REALTY CO.
4006 CHOUTEAU AV.
Money to loan in sums to suit on St. Louis or county real estate. Lowest rates. (c92)

Do You Need Money?
We Make and Buy
SECOND AND THIRD DEEDS
For quick service. Banking interest.
ST. LOUIS FINANCIAL CO.
617 N. 8th st., 7th floor. Olive 2121. (c15)

LOANS ON PERSONAL PROP'TY

WELLSTON people needing $5 to $50 save by calling at 201 Wellston Bldg. (c8)

MONEY loaned on automobiles left in your possession; mortgages paid. 1421 Locust. (c5)

MONEY loaned on automobiles; late model cars bought, sold. Auto Auction Co., 1210 Olive st. (c8)

MONEY to salaried people; easy payments; confidential. 1881 Railway Exchange Bldg. (c8)

MONEY supplied salaried people, furniture owners, quick; confidential. 1842 Railway Exchange Bldg. (c62)

MONEY to loan on automobiles left in the owner's possession. Northwestern Brokerage Co., 921-22 Boatmen's Bank Bldg. (c15)

PRIVATE LOANS—$10 up; lowest rates; your own terms; no publicity; quick service. 207 Victoria Bldg. Olive 5904. (c17)

LOANS—On furniture and pianos; 3 per cent per month, complying with State law; easy payments. Main 2833. Municipal Loan, 401 Benoist Bldg., 9th and Pine. (c56)

MONEY LOANED on furniture and pianos at 2 per cent per month. Olive 3484. Mound City Loan Co., 427 Victoria Bldg. (c8)

MONEY LOANED—$25 to $5000 on "The Morris Plan," payable in 50 weekly payments; charges 6 per cent discount. Industrial Loan Co., 714-716 Chestnut. (c8)

LOANS ON PERSONAL PROP'TY

IF YOU need $5 to $50 quickly it's important, you should know. We'll let you have it for the asking at the cheapest rate; best and most private terms in Missouri. Standard Credit Co., 2081 Railway Exchange Bldg. (c56)

MONEY FOR YOU.
$10 UP.
Loaned any honest person on their plain note, if you are holding a steady salaried position; no indorsers, no publicity; loans made quickly, without any red tape to go through. Call and we will explain our easy payment plan.
SOUTHERN LOAN & INVESTMENT CO., 406 Liberty Central Trust Bldg., Broadway and Olive st. Phone Olive 8-5-7-9. (c8)

LOANS—LOANS—LOANS.
Money loaned to people keeping house; easy payments; see others' rates, then see ours. THE AMERICAN CO., Room 377 Arcade Bldg. Entrance 211 N. 8th st. (c55)

SALARY LOANS—
MEN WOMEN
"NO SECURITY." "NO INDORSERS."
You will be interested to know that we make LOANS to people holding steady positions on their Plain Note without SECURITY or INDORSERS.
Loans made quickly and confidentially without the usual embarrassing questions asked, in amounts from
$10 AND UP.
Probably you are now confronted with a proposition which demands immediate money. You can obtain this money from us now; don't hesitate to come in and talk it over.
Our charges are by far the lowest and our proposition by far the fairest.
We are equipped to handle your loans in 24 hours' time.
All transactions confidential, and you are assured of every privacy and courtesy in dealing with us.
CAPITAL LOAN AND INVESTMENT CO., ROOM 1509 CHEMICAL BLDG., 8TH AND OLIVE STS. PHONE OLIVE 8586. (c8)

MONEY WANTED

MONEY Wtd.—I want to borrow $6500 on my home that I have just bought for $12,500; will give first mortgage for 3 years at 6 per cent; no commission; write me for an appointment. Box Y-55, P.-D. (c5)

FIRST DEEDS OF TRUST—Guaranteed in amounts of $100, $200, $500, $1000, $1600, $2500, $2750, $4000, $6500 and $10,000, all bearing 6 per cent interest.
BROWN REALTY CO.
2 Offices.
5972 Easton, Cabany 911. 7161 Manchester, Benton 511. (c89)

FIRST DEEDS OF TRUST.
We have at all times deeds of trust for sale ranging in amounts of $500 to $10,000; the best of securities with ample insurance protection. Get our list.
TOMBRIDGE AGENCY, 3318 Meramec. Riverside 2151, Victor 856. (c8)

6%—FIRST DEEDS OF TRUST—6%
Guaranteed first mortgage real estate serial notes, $1000 each; also first deeds of trust, amounts, two $1000, $1200, three $1500, two $1750, $2600, five $2800, two $3000, two $3500, $4000, two $5000, $8000, three $9000, four $10,000 for three years at 6 per cent interest; perfect title; fire and tornado insurance. Principal notes certified by Recorder of Deeds. Call for list.
KORTE-RUST REALTY CO., 816 Chestnut. (c5)

GET OUR OFFERINGS
Have especially attractive first deeds of trust for sale; flats, apartments, residences, business property, in amounts of $1000 to $10,000; paper ready for delivery; interest 6 per cent to 7 per cent; security 3 to 1—only clean, modern buildings; can undoubtedly suit you; real estate loans is our exclusive business. Call or write for our weekly list, out each Friday.
Edward K. Love Realty Co.,
704 Chestnut St. (c92)

FIRST DEEDS OF TRUST

$5000,	6 per cent,	property worth	$10,000
$4500,	6 per cent,	property worth	9,000
$4000,	6 per cent,	property worth	10,000
$3250,	6 per cent,	property worth	7,000
$3000,	6 per cent,	property worth	10,000
$2750,	6 per cent,	property worth	5,500
$2500,	6 per cent,	property worth	5,000
$1800,	6 per cent,	property worth	6,000
$1500,	6 per cent,	property worth	5,000
$750,	6 per cent,	property worth	2,500

$500 6 per cent serial notes on various income-producing properties, with ample margin for different maturities.
Certificates of title, fire and tornado insurance policy with each loan. All notes certified by Recorder of Deeds.
JOHN S. BLAKE & BRO., 815 Chestnut.

STOCKS AND BONDS

LIBERTY BONDS bought at market value or will loan par value, less 5 per cent, repaying $1 a week on each $50 borrowed. Industrial Loan Co., 714-16 Chestnut. (c8)

GET our quotations on all active unlisted stocks and bonds. Call Olive 1014. T. H. FORRESTER & CO., 302 Central National Bank Bldg. (c5)

"That's the Brand— Hops Already In"

Should your dealer not have it he can get it for you at once.

White Banner
Hop Flavored
Malt Extract
100% Pure

An extract made of rich barley malt and flavored with choice Oregon hops. The purest of malt extracts. Proved by the thousands who use it regularly with excellent results. The hops are already in! No more bother or muss. White Banner—"That's the brand." So sure and simple to use. Canned and guaranteed by the Premier Malt Products Company, Manufacturers, Decatur, Ill., and Steubenville, Ohio.

Sold by All Grocers and Delicatessens

Premier Supply Company.
St. Louis, Mo., Distributers

921 Locust **Leacock's** Store Hours: 8:30 to 5:00 Saturdays — 8:30 to 1:00

AUGUST CLEARANCE SALES

August and September Vacationists should take advantage of our August Sales to secure their Vacation and Outing Needs at Clearance Prices

Bathing Suits
For Men, Women and Children.
All pure wool and worsted California Suits reduced.. 20%
Very Special—Men's, Women's and Boys' all-wool suits in a special lot..... $2.25
Bathing Caps, Shoes and Bags reduced.... 33⅓%

Baseball Goods
Gloves and Mitts — Leacock's high-grade makes, reduced from 20% to..... 30%
Bats—$1.75 values reduced to $1.25—$1.25 values reduced to 95c
Shoes—Leacock's League Oxford Sprinters Model; $6.50 values, now..... $5.25

Tennis
Rackets—Special Clearance Sale of $5.00 to $10.00 values at $3.45 to..... $5.00
Racket Cases — All styles reduced in price 25%
Duck Trousers — Finest $3.00 values; now only $2.25
Shirts—Fine white Oxford Outing and Sport Shirts, now $2.45

Croquet
Our entire line of four and eight ball sets—all grades reduced 15% to..... 30%

Golf
Special Outfits—Including Bag and Leacock's Oxford Special Clubs at $17.95, $11.50 and $8.25
Golf Shoes — Pinehurst model, Calfskin Oxford, $11.50 value, now.... $9.75
McGregor Clubs — New shipments arriving daily. The finest selection of models in St. Louis.

Fishing Tackle
Our Annual Sale is still in progress. Remarkable savings in all lines of high-quality Tackle.
Auto Bed—Genuine Stoll Auto Bed for camping and touring, now..... $37.50

LEACOCK SPORTING GOODS CO. — 921 LOCUST

ADVERTISEMENT.

Kills Pesky Bed Bugs P. D. Q.

Just think, a 35c box of P. D. Q. (Pesky Devils Quietus), makes a quart, enough to kill a million bedbugs, roaches, fleas or cooties and stops future generations by killing the eggs and does not injure the clothing.

Liquid fire ... the bedbugs is what P. D. Q. is to the bedbugs stand as good chances as a snowball in a justly famed heat resort. Patent sweat free in every package of P. D. Q., to enable you, to kill them and their eggs in the cracks. P. D. Q. can also be purchased in sealed bottles, double strength, liquid form.

Sold by Wolff-Wilson Drug Co., Judge & Dolph Drug Co. and other leading druggists.

POMPEIAN OLIVE OIL
Sold Everywhere

We can furnish exactly the

LIGHTING FIXTURES

You have in mind, because if we haven't them in stock—we put at your service our force of designers to carry out your ideas. THEN—your fixtures will be manufactured right here in St. Louis, in our own factory.

We Close at ONE P. M. Saturdays Other Days at FIVE P. M.

We are exclusive St. Louis agents for "Beverly Lights"

Gross Chandelier Co.
1307 LOCUST ST. ST. LOUIS, MO.

INDIANA GOVERNOR TAKES FIRST STEPS TO PRODUCE COAL

Mines Are Being Cleaned Preparatory to Digging So That Emergency Needs May Be Met.

By the Associated Press.

INDIANAPOLIS, Ind., Aug. 3.—Gov. McCray, having taken his first steps to produce coal for Indiana State institutions and essential industries, today turned his attention to the conference of Governors from a number of coal-producing states called to meet at his office today. The Governor, who extended invitations to six other Governors to meet with him to discuss plans for the production of coal, has received word that Gov. Davis of Ohio, Gov. Groesbeck of Michigan and the brother of Gov. Morrow of Kentucky, as his representatives, will attend the conference. The Governors of Wisconsin, West Virginia and Pennsylvania, who were invited to the conference, will be unable to attend.

Gov. Groesbeck of Michigan is understood to have a plan for settlement of the strike which will be presented to the conference for consideration.

Preparing to Mine Coal.

Meanwhile, preparations for mining coal in Indiana under State supervision got under way today. The work of cleaning up the mines, preparatory to the digging of coal was expected to take up several hours this morning, following which the actual mining was expected to start at the shafts taken over by the Governor.

The reopening of two strip mines in Clay County under the protection of 800 State soldiers is only a preliminary step toward the production of coal in sufficient quantities to meet emergency needs in Indiana, unless miners and operators speed an agreement ending the strike.

Statistics in the office of the State Mine Inspector indicate that the two mines taken over have been recorded as producing a total of 18,000 tons of coal a month. This tonnage will be sufficient to meet the immediate needs of the State institutions, it is said.

May Take Over Other Mines.

This program will necessitate the taking over of additional mines in the event a settlement of the strike is not arranged at once.

John L. Lewis, president of the United Mine Workers of America, has issued a call for a meeting of miners and operators of the central competitive field to be held in Cleveland, O., Monday. Some hope has been expressed that a settlement of the strike may be arranged at this meeting.

Government Plans for Distribution Outlined by Spencer.

By the Associated Press.

WASHINGTON, Aug. 3.—Government plans for distribution of coal during the existing emergency were announced last night by Fuel Distributer Spencer after conference with Secretary Hoover and the Central Committee appointed by President Harding. The Federal organization in Washington, he said, will cover the distribution of available supplies among the railways, Federal institutions and states, while the Governors of the states will handle local supplies.

Pending completion of the Federal organization, Spencer said, three intermediate stages will ensue—first, the continuation of their normal business by the operators, then priority buyers under the Interstate Commerce Commission service order No. 23 will gradually encroach upon operators' business and, finally, coal orders placed through the Federal Fuel Distributer will absorb the entire output of the mines.

Provision has been made for the establishment of district committees to represent the Federal Distribution Administration in the producing fields with special arrangements for supplying the Great Lakes section. Detailed instructions were drawn up today for the states which included the fixing of the responsibility for the payment of all coal shipped into a state upon the Governors committee.

District committees set up in the coal fields are to consist of a naval officer representing the Federal Fuel Distributer, a representative of the Interstate Commerce Commission, a representative of the railroads and representatives of the coal operators.

Distribution of fuel for the railroads is to be gradually concentrated in the hands of a railway coal committee comprising coal buyers from the different railway groups and including W. G. O'Fallon of the Terminal Railroad Association of St. Louis for the Southwestern group.

State fuel committees are to report at once the consumption of coal in their territories by utilities, household users and industries, together with a list of those who should receive priorities.

Governors' committees were made entirely responsible for the prevention of profiteering and extortion in the sale and distribution of coal within their states and will distribute coal made available to them, according to their judgment.

Granite City Plant Damaged by Fire

Fire originating when the bottom dropped out of an aluminum melting pot in the plant of the Howe Safety Appliance Co., Granite City, at 4 p. m. yesterday, caused $5000 damage in the brass and aluminum department. The damage will not interfere with operation of the remainder of the plant.

May, Stern & Co.

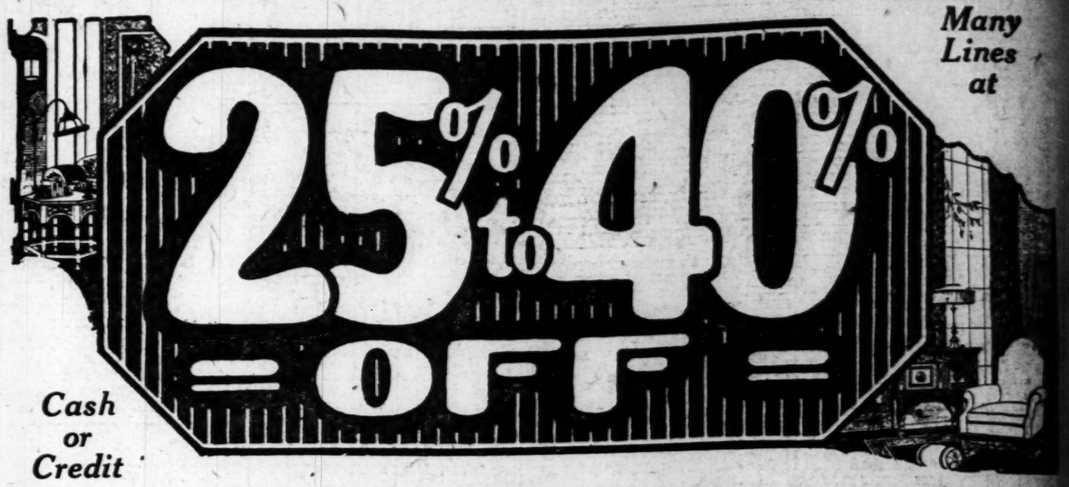

Many Lines at

Cash or Credit

Last Days of This Great Sale

ONLY two days left for you to share in this remarkable value-giving event. Saturday night ends it. All broken lots, discontinued patterns and odd pieces of furniture, rugs, ranges and other home furnishings left from this season's selling are included in this sale at a bona fide discount of 25 per cent to 40 per cent from former low prices. If you need new home furnishings it will pay you to give this sale your prompt attention. Note these offerings:

3-Piece Divan-Bed Outfits
At Great Reductions

THESE Divan-Bed Outfits are extremely popular, as the Davenport opens into a full-size bed—thus giving you an extra bedroom in your home.

$ 55.00 Divan-Bed Outfits for..... $ 35.00
$ 75.00 Divan-Bed Outfits for..... $ 48.50
$110.00 Divan-Bed Outfits for..... $ 79.75
$135.00 Divan-Bed Outfits for..... $102.50
$175.00 Divan-Bed Outfits for..... $123.75

9x12-Foot Room Rugs

$14 Fiber Rugs ..... $ 9.45
$22 Brussels Rugs ... $16.95
$28 Brussels Rugs ... $18.75
$40 Velvet Rugs $27.75
$55 Axminsters $43.50

Handsome Bedroom Suites
At Reduced Prices

ALL the most popular Period designs in walnut, mahogany, golden oak, ivory and bird's-eye maple.

$110.00 Ivory Bedroom Set..... $ 69.75
$128.00 Oak Bedroom Set..... $ 99.75
$175.00 Walnut Bedroom Set..... $138.75
$225.00 Walnut Bedroom Set..... $175.00
$300.00 Walnut Bedroom Set..... $217.75

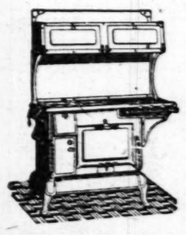

Combination Ranges
Reduced

$85.00 Ranges—reduced to.... $57.75
$95.00 Ranges—reduced to.... $67.75
$125.00 Blue Enameled Combination Ranges $95.00
$160.00 All-Blue Enameled Ranges at $119.75

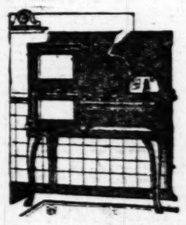

Gas Ranges
Reduced

$25 Gas Ranges—reduced to.. $20.00
$35 Gas Ranges—reduced to.. $27.75
$50 Gas Ranges—reduced to.. $35.00
$65 Gas Ranges—reduced to.. $47.50

Baby Carriages
Reduced

$28.00 Carriages—reduced to.. $22.00
$32.00 Carriages—reduced to.. $25.00
$40.00 Carriages—reduced to.. $32.75
$50.00 Carriages—reduced to.. $39.25

"Hurricane" Electric Washing Machine

With Electric Wringer and Gas Water Heater

This Is an Actual $142.50 Machine

$89.50

$1.25 a Week Pays for It

THE "Hurricane" Electric Washing Machine places a complete steam laundry in your home—the gas water heater, located directly beneath the boiler, keeps the water at any temperature desired. It is a strong, well-built Machine—an ever-ready, never-tiring servant that will handle any family wash—from laces to blankets—and give faithful service year after year without trouble or repair costs.

Only 25 of These Machines Left—Hurry if You Want One

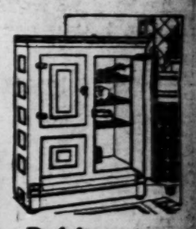

Refrigerators
Reduced

$15.60 values—reduced to.... $11.85
$20.00 values—reduced to.... $15.00
$24.00 values—reduced to.... $17.75
$25.00 Side Icers—reduced to.. $18.85

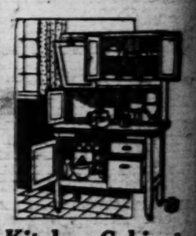

Kitchen Cabinets
Reduced

$35.00 Cabinets—reduced to.. $24.50
$32.50 Cabinets—reduced to.. $17.75
$45.00 Cabinets—reduced to.. $36.75
$60.00 Cabinets—reduced to.. $45.00

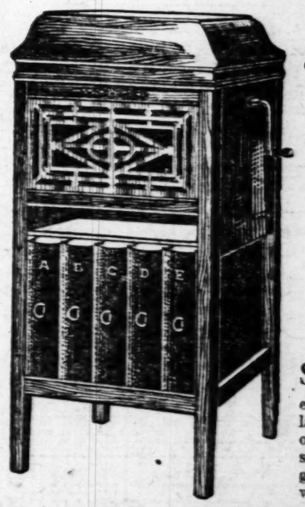

Great "Echograph" Special
Plays All Records
Terms—75c a Week

$37.50

SEE this wonderful Phonograph value—compare it with anything shown elsewhere at $60.00 to $75.00. It is extra large size—beautiful in tone—shown in oak or mahogany—has upper and lower shelf for your records and albums. Fully guaranteed in every way. Only 75c a week pays for it. No interest—no extras.

Children's Cribs

All metal—Vernis Martin or white enameled finish—$10.00 value for..... $8.45
$12 Crib $9.45

Cedar Chests
Reduced

Large size genuine Tennessee red Cedar Chest, nicely finished; special in this sale at... $8.95

MAY STERN & CO
THE BIG STORE Twelfth & Olive Sts. CASH OR CREDIT

THURSDAY, AUGUST 3, 1922.

Many Lines at

t Sale

All broken left from this mer low prices. fferings:

droom Suites
ed Prices

Period designs in walnut, ak, ivory and bird's-eye

n Set.....$ 69.75
Set.....$ 99.75
oom Set.....$138.75
oom Set.....$175.00
oom Set.....$217.75

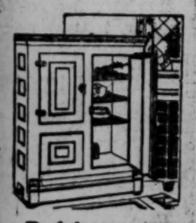

Refrigerators
Reduced

$15.00 values—reduced to.... $11.85
$20.00 values—reduced to.... $15.00
$24.00 values—reduced to.... $17.75
$25.00 Side Icers—reduced to.. $18.85

Kitchen Cabinets
Reduced

$35.00 Cabinets—reduced to.. $24.50
$22.50 Cabinets—reduced to.. $17.75
$45.00 Cabinets—reduced to.. $36.75
$60.00 Cabinets—reduced to.. $45.00

Children's Cribs

All metal—Vernis Martin or white enameled finish—$10.00 value for..... $8.45
$12 Crib $9.45

Cedar Chests
Reduced

Large size genuine Tennessee red Cedar Chests, nicely finished; special in this sale at... $8.95

ST. LOUIS POST-DISPATCH
DAILY MAGAZINE

First photographs from the Chicago street car strike. (1) Congestion of automobiles at State and Madison streets. (2) All trucks in the city were requisitioned to carry working people to their tasks. Leaders of the opposing forces: (3) Britain I. Budd, President of the Chicago Elevated Railroad. (4) William I. Quinlan, President of the Railway Union.
—Underwood & Underwood Photographs.

Brooklyn Bridge, like its London prototype, is said to be falling down. City engineers inspecting the cables which are slipping from their anchorages.
—International Photograph.

Senator Caraway of Arkansas, who threw the Senate into turmoil by charging that many Republican members are interested in the tarriff schedule they are helping to frame.
Pacific & Atlantic Photograph.

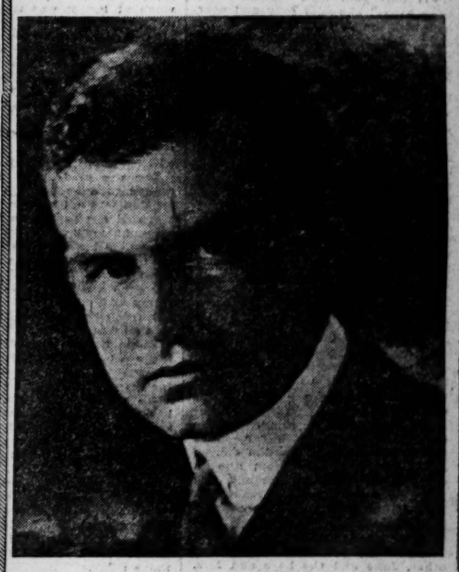

Henry B. Spencer, former vice president of the Southern Railway, again back in his old office as United States Fuel Administrator. He will have charge of the rationing of coal during the strike.
—International Photograph.

Joseph Caillaux, former French Premier, until recently exiled from Paris under imputation of treason, is said to be "coming back." It is predicted he may be the next Premier of France.
—Underwood & Underwood Photograph.

Count Charles de Chambrun (right) arrives in Washington to relieve Ambassador Jusserand (left), who will return to France for a vacation. Rumor in the Capital is that Jusserand will not return and that Chambrun will succeed him as Ambassador. Chambrun is a direct descendant of Lafayette.
—Underwood & Underwood Photograph.

To the left: Girls from the Panama Canal Zone who are going to Paris to compete in the International field meet for women in the Pershing Stadium this month.
—International Photograph.

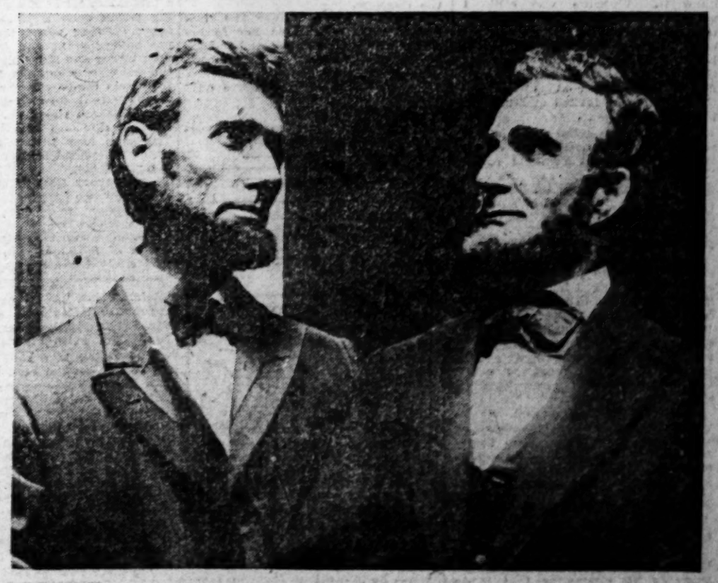

He does not have to make up to look like Abraham Lincoln. Judge Charles E. Bull of Reno, Nev., who created a sensation when he appeared on the streets of San Francisco during a recent visit.
—International Photograph.

A Man's Way

By Ruby M. Ayers

CHAPTER XXIII.
A Strange Wedding.

Molly woke that morning with the sunrise.

Her wedding day! She went to the window and opened it wide to the dewy garden. She kissed her hand in the direction of Manor Dyke; she wondered if John were awake, too, and if he were as happy and excited as she.

She was dressed and downstairs before Jane's sleepy head had left the pillow; the morning seemed to fly.

There were the boys to dress in their new suits and clean collars. Mrs. Dangerfield to dress and to persuade that the journey to London would not kill her.

Molly kept her temper wonderfully through it all; she never had a moment in which to think of herself. It was only when Mrs. Ashford arrived that she remembered that she was the bride and should have been the center of attraction.

"The vicar is very cross with Mr. Harden for not being married here, or at least in a church," Mrs. Ashford told Molly. "But all the same I am coming up to see you safely married. Now, my dear, run along and rest, or you'll be worn out. Leave your mother to me—I'll manage her—yes, and the boys, too. Take Jane with you, you must want some one to help you dress."

Molly never remembered how she got dressed at all; the time seemed to fly by in a whirl; it was only when they were all in the train and on their way to London that she began to think.

What a muddle it had been! She knew that people in Little Helpton must be talking about her unconventional wedding, but she did not care. She sat beside her mother and tried not to look at the boys; they looked so uncommonly clean and well behaved. She loved them all so much; how she would miss them in the future. She made up her mind that she would always have at least one of them staying with her at Manor Dyke.

Mrs. Dangerfield was tearful and reminiscent.

"If only your dear father had been alive," she said over and over again. "I am so ill and incapable. I shall never manage to get through the ceremony without breaking down, Molly."

"Oh, yes, you will," Molly assured her cheerfully. "It will be very short, much shorter than if it had been in a church."

She was too excited to be critical; she hardly realized that she was looking her best in the simple cloth frock and black hat in which she had chosen to be married.

John Harden met them at Paddington. He wore an ordinary lounge suit and a soft felt hat, but Wharton at his elbow was immaculate in a tail coat and gray spats; he grinned at Molly nervously and shook hands.

He had never been more surprised in his life than when he had been asked to be best man.

"I haven't a friend in the world I care to ask," Harden had explained constrainedly. "And it's only a matter of form, after all; so if you don't mind"——

Wharton did not mind, but he realized that he looked far more like the groom than Harden did.

It was not in the least like a wedding except for Wharton's silk hat and a bunch of flowers which Mrs. Dangerfield insisted on carrying. They drove to the registrar's in taxicabs—Wharton and Harden in one, Molly and her mother in another, Jane and the boys and Mrs. Ashford packed into a third.

Harden looked out of the window into the sunny street; he was very pale; there was a little nerve jerking in his lean cheek.

"I think it's going to rain," he said, meeting Wharton's eye.

"I think it is," Wharton agreed hastily, though there was not a cloud in the sky, and they both knew it. Wharton was relieved when the drive was ended; he thought it was the rummiest way of getting married he had ever heard of; he felt rather sorry for the poor little bride. He could not understand Harden at all; from time to time he looked at him with puzzled eyes.

The registrar's office was in a side street and not particularly cheerful; a few urchins gathered round the door when they saw the cabs pulling up; they were used to weddings, but they liked to stare all the same. They commented loudly on Wharton's gray spats—they took it for granted that he was the groom.

The registrar himself was a mournful-looking person; he stared at Molly, and asked her to sit down. He told the boys to stop talking; he offered Mrs. Dangerfield a chair.

The room was dingy and smelt of old parchments; there was an empty grate filled with shavings, and a wheezy clerk who coughed every two minutes with nerve-racking monotony.

And so Molly was married. Afterwards she could not remember the actual ceremony. It was so vague and unreal, but there came a moment when she awoke from her trance, and found her mother kissing her and crying, and the boys demanding to see her ring.

She raised her eyes to Harden's face.

He was not looking at her, but Wharton was, and there was something in his expression that made her feel as if she wanted to run away and cry; he looked somehow "sorry," she thought.

"And so I have lost my only daughter," Mrs. Dangerfield was saying hysterically. "It seems only yesterday that she was a little mite in white frocks and a blue sash—the prettiest little thing you ever saw, I assure you"—this last to Mrs. Ashford, who was vainly trying to soothe her.

Molly bit her lip to keep herself from a burst of tears; she touched Harden's arm.

"Oh, let us go!" she said in a whisper.

He turned at once, and presently he and Molly were driving away.

She clasped her hands nervously in her lap, her heart was beating up in her throat; what was he going to say to her? she was wondering—he had hardly spoken yet.

This was the wonderful moment; she was his wife. Nothing in the world could undo that fact.

She thought with sudden heartache of the church at Little Helpton, where the sun shone through the stained glass windows and butterflies flew amongst the graves in the quiet churchyard. She wished she had been married there; she wished, oh, she wished a thousand things that came crowding to her brain like bits of gossamer, touching her, and yet always eluding her, never letting her quite grasp them.

A sharp turning in the road flung her against Harden's arm, and for the first time he seemed aware of her presence, and looked down at her.

"Well, my little wife?" he said.

If the words were an effort, Molly did not realize it.

"Oh," she said with a sign of contentment. "I am so glad it's all over; aren't you?"

He laughed with a sort of relief and slipped an arm round her.

"It was rather an ordeal," he admitted. "And now we're just going to begin a long holiday"—he put a hand beneath her chin, turning her face up. "May I be allowed to kiss you?" he asked.

She raised her lips unhesitatingly and kissed him with all her heart.

"I'm—oh, so happy!" she said.

The luncheon passed off merrily enough; Wharton was the life and soul of them all; he made several funny little speeches and kept the boys in fits of laughter; even Mrs. Dangerfield, condescended to put her handkerchief away and smiled; everybody was looking cheerful when at last it was time for Molly to leave.

"I shall be back soon, very soon," she said over and over again as she kissed the boys. They objected to being kissed as a rule, but this was a great exception. "And I'll bring you all lovely presents," she promised.

But there was a lump in her throat; she had never realized how well she loved them until now.

She was glad that Harden had agreed to a honeymoon in London. London was not very far from Helpton, and she could run home if she wanted to; she whispered to Ned that she would have them all up one day soon and take them to a theater. She kissed Mrs. Dangerfield many times; she even kissed Jane in the general flurry and confusion.

Harden looked on with a smile; it was all unreal to him; it seemed impossible that after this afternoon there would be no getting rid of Molly again—that she was his wife for the rest of his life and hers.

He was relieved when the goodbys were said and he and Molly were seated in the taxi that was to take them away. The boys swarmed round the door; he knew that Ned had tied a white shoe to the back axle. Wharton was distributing confetti from a bag which he had concealed in his coat tails. A generous dose of champagne had made him flushed and excited; he called loudly for three cheers as the taxi began to move away.

A telegraph boy dashed down the steps of the hotel and after the taxi. The driver stopped.

Harden took the yellow envelope from the boy's hand and opened it.

"Congratulations, I suppose," he said.

There was a moment's silence, then the paper fluttered from his hand; Molly grabbed it up and read the message.

Wharton, watching, saw the last convulsion that crossed her face—saw the way she looked at her husband; then with an effort Harden roused himself.

"There is no answer—drive on!" The cab started forward.

(To Be Continued in the Post-Dispatch.)

After-Dinner Tricks

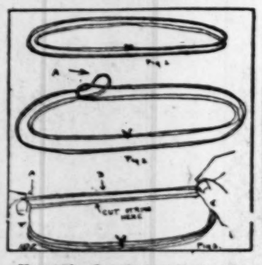

No. 192—Cut String Restored.

A piece of string is tied in a loop, which is doubled, and the string is held as in Figure 3. Someone cuts the string, making four loose ends. The performer places two of these ends in his mouth and chews them. When he takes them from his mouth the loose ends are found to be joined together—the string has been completely restored.

The trick lies in the method of doubling the loop. The string is not doubled as one would ordinarily do it (See Figure 1), but is doubled as in Figure 2. When the string is held between the hands (Figure 3) the joining point "A" is concealed between the left thumb and forefinger. The string, however, appears to be doubled as in Figure 1.

The string is cut at any point along the portion held between the two hands, although the nearer the cut to the point "A" the better for the performer. Thus the string is divided into one long section and one short one between the points "A" and "B." The performer drops the ends held with the right hand and places the left-hand ends in his mouth. In chewing the pieces, the short piece of string "A"-"B" is retained in the mouth and the long piece of string is withdrawn with its center apparently restored.

(Copyright, 1922 by Public Ledger Co.)

WIN BACK YOUR HUSBAND'S LOVE

By DORIS DOSCHER.

(Copyright, 1922.)

DEAR MISS DOSCHER: I have hesitated for quite a while before I could bring myself to write to you about my problem, as it seemed to be a little out of the ordinary, but when I see my life's happiness slipping away from me I just had to write to you. I feel hopeless that you can suggest any solution to my life's tangle, but when the heart is overburdened we cluch at a straw.

My husband and I have been married for 15 years and we have always been very happy—at least, I thought so. But now that I look back I can see that there has been a lessening of the strong, intimate bonds of affection between us. I never realized how much I loved him until now it seems as if his affection is slipping from me. I have lain awake night after night trying to see just why there should be any change, and in my distraction I have tried to be frank with myself.

The mirror shows me that I am underweight, wrinkled and my hair has lost its luster, and my figure its girlish lines. I have kept house; maybe this is the reason. I have tried to be a good wife, although I always hated housework.

Oh, please, Miss Doscher, tell me what to do to make my husband the lover he once was! There is no other woman in the case now, but he has started to go out and play tennis and swim, and I do not care to do these things. At first he asked me, but now he just goes and I have cried and worried so that I have indigestion and I feel desperate.

If there is anything you can suggest I would be eternally grateful, as I love my husband dearly and would make any sacrifice to keep his love. MRS. H. S.

It is very easy to read between the lines of your letter just what has spoiled what might otherwise be an ideal situation. You have allowed your husband to advance in life, while you have made no effort to grow with him.

Of course, you do not like housework when assuming the attitude toward it that it is a duty to be grudgingly performed. Do you realize it is the most important occupation in life, that by putting your mind to it you can systematically train yourself to be efficient and you will soon learn to love the most humble tasks about the home? I suppose you have complained about the drudgery of your work at night until your husband has sought recreation outside the home.

It speaks well for him that he is finding pleasure in outdoor sports. I am so glad you have opened your eyes to see yourself as you really are. You can save the situation, you will win back his affections and the rest of your life will be all the sweeter and fuller for it if you will make the sacrifice. First, you must learn to get the right attitude toward your work, making the home pleasant, clean and comfortable. This is one way of winning him back, but this is not all.

You will have to be his real comrade, his pal, therefore interested in the things that interest him in exactly the same measure as you expect him to be interested in the things in the home. I infer you refused to go with him when he wanted to play tennis or swim. You realize that by not participating in these sports you have not only driven him from you, but you have refused to take advantage of what would give you back your youthfulness and thereby attract him anew.

Nights spent crying and tossing on a pillow are bound to leave wrinkles and wrinkles are bound to age the appearance greatly. Of course, massage will help a little, but the main thing for you to do is to change your mental attitude—to open your heart and mind to the big possibilities of your own negligence and lack of interest in your husband's affairs.

Take your faded, wrinkled and withered self in hand. Go through a real rejuvenating process. Learn to enjoy a cold shower every morning, followed by a brisk rub. Massage those tell-tale lines out of your face. Hold your figure in correct position, never mind what the task is that you are doing. Brush and air your hair until it gets back its lost luster. Put all sad and brooding thoughts aside, especially at meal time, and behold, your old self will reappear and all of these dark thoughts will disappear!

Take every opportunity you can for outdoor sports. Avoid overfatigue at first and you will soon learn to love these things. They are your salvation, as they will accomplish for you the two things you desire—the beautification of your body and the refinding of your husband's love.

You say you are willing to make the sacrifice. Prove it by following these rules and I guarantee your home will be laid on such a firm foundation that there will be no fear for your future happiness.

The Home Kitchen

By JEANNETTE YOUNG NORTON

The Authority on Home Cooking

Six Especially "Good Things" for Your Table.

EVERY housewife is on the lookout for new recipes, and especially for recipes which she cannot find in an ordinary cook book. Here are a few to start with that will be found worthy of a trial.

Soup a la Mornay.

Put one quart of freshly-made fish stock in a saucepan with one pint of milk. Add a cupful of the boiled fish flaked fine, the juice of an onion, salt, pepper and a tablespoonful each of Worcestershire sauce and minced parsley. Thicken the mixture with butter and flour rubbed to a paste. When it is smooth, remove from the fire and add three tablespoonfuls of grated cheese. Serve toasted bread squares with this soup.

Lobster Cream Soup.

Boil one medium-sized lobster in salted water. When cool, remove the meat from the shell and cut it in small pieces. Put a pint of fish stock into a saucepan with a pint and a half of rich milk, a lump of butter, the juice of an onion, pepper, salt, a tablespoonful of finely-minced celery leaves and a teaspoonful of sugar. Bring these ingredients to the boiling point and thicken them with butter and flour blended. When the soup is smoothly blended and free from lumps add the lobster and serve. Great care should be taken not to scorch the milk. It is safer to make this soup in a double boiler. The soup may be made of a good brand of canned lobster if the fresh is unavailable.

Savory Calf's Tongue.

Parboil two tongues in salted water until tender, then cool, skin and trim them in the usual way. Wash and stone a cupful of ripe olives. Put a can of tomatoes into a saucepan with a sliced onion, a bay leaf, celery tops, a chopped pepper and a little parsley. Stew this mixture gently for a half hour, thicken, then strain into another pan. Add the olives to the sauce, then cut the tongues in serving pieces and add them. Serve, garnished with croutons and rice croquettes.

Asparagus Fritters.

Cut the tips from a freshly boiled bunch of asparagus or drain and cut up a can of the tips. Make a good fritter batter, adding a dessertspoonful of sugar, the asparagus tips, a little salt, pepper and the juice of an onion. Fry the fritters in the usual way and serve hot on a napkin with tartar sauce. This makes a good luncheon dish to use with cold meat.

Pumpkin Muffins.

Sift together one and a half cupfuls of flour, a tablespoonful of sugar, a teaspoonful of salt and four level teaspoonfuls of baking powder, work in two tablespoonfuls of shortening, then an egg beaten with three-quarters of a cupful of milk and a small cupful of boiled and mashed pumpkin. Beat well and pour into hot, greased muffin pans. Bake 20 minutes.

Sunset Eggs.

Peel, chop and fry one large Spanish onion in two ounces of butter, but do not brown it. When cooked, lift the onion with a skimmer and place on a plate to cool. Beat five eggs with a teaspoonful of baking powder, pepper, salt, a teaspoonful of sugar and a glassful of water. Pour the eggs into the frying pan the onion was fried in, add the onion, blend together, then cook like an omelette. When set, slip under the broiler to brown lightly instead of turning, then serve on a hot plate.

FRENCH RAISIN BUNS

ONE cake yeast.
One-quarter cup lukewarm water.
One tablespoon sugar.
Four cups sifted flour.
One egg beaten.
One teaspoon salt.
One cup scalded milk, cooled.
Two tablespoons sugar.
Grated rind of half a lemon.
One and one-half cups seeded raisins.
Three tablespoons of butter or shortening.

Dissolve the yeast in the quarter cup of lukewarm water with the one tablespoon of sugar. Beat into the yeast one and a half cups of flour and beat until smooth. Cover and set in a warm place to rise for 50 minutes. Beat to a cream the butter, sugar and egg and add with the balance of the flour and the salt. Plump the seeded raisins and add to the dough. Work the dough until smooth. Place in a greased bowl, cover and set in a warm place to rise until double in size—about one hour. Turn out on a floured board and shape into buns or fancy twists. Let rise until light, about one hour. Bake in hot oven 25 minutes.

THESE COSTUMES WILL BE SE AT TH

Left—Suit of wood color yalama cloth. Turban of geranium-red velvet, trimmed with "kiss me" bow of metallic cloth.
Next—Cape coat of midnight blue veldyne, trimmed in bands of mole and silver braid.
Third—Cape of Sorento blue veldyne, with deep collar of mole, trimmed in silver braid. Turban of turq
Fourth—Dress of navy Poiret twill, straightline effect, with band of Persian embroidery, extending shoulder to the hem o with old red Canton c with gold cloth.
Right—Coat of I

HEROINES OF HISTORY

Significant Incidents in the Lives of Famous Women

By MARK STUYVESANT

How Virginia's Bravery Helped to Lead Rome to Freedom.

VIRGINIA was born in Rome about 215 B. C., nearly 50 years after that country became a republic. Her father was Virginius, a Roman centurion of the army, who was a stanch, brave plebeian. She is known in Roman history as the child who saved Rome for the republicans, and is one of the youngest heroines recorded.

The Republic of Rome had been in existence a little over half a century when political conditions placed the sole authority of the state in the hands of 10 commissioners, called the Decemviri. The most cruel of these men, who turned out to be heartless rulers, was Appius Claudius. He greatly hated the people over whom he ruled, and they knew his house as one noted for drunken revels.

Virginia, who was a beautiful child, passed this house each day in going to and from school, and her charms attracted the wicked Appius. The only way he could get her into his power was by suborning one of his parasites to seize her and claim her for a slave. This he set about to do.

Virginia was dragged before the Decemviri, while the people cried out with indignation. Appius decided to wait for the father of Virginia to return from camp before going ahead with his plans, because the temper of the mob made him fear that he would be killed. When the father came his pleas were in vain, and the child was declared to be the slave of the freedman of Appius.

When the grief-stricken man heard the verdict he asked that he might have a word aside with his daughter. Virginia, who had always been taught by the honor-loving father that death was better than dishonor, knew what he wanted to say to her. She knew that there would be no more playing in the open fields, no more happy hours with her father.

Kissing her dear father tenderly, Virginia closed her eyes and her lips trembled. Her last words were:

"Hurry, father!"

With a cry: "There is no way but this to keep thee free!" the brave man raised a knife which he had taken from a butcher stall nearby, and with his own hand took the life of his daughter rather than see her a slave of Appius.

Rome was so impressed by the brave way in which one of its schoolgirls had met death, and so outraged against Appius that all of the resentment which had been smoldering burst into fire. A short time later the people struck for freedom and the glory of Rome. The board of Decemviri was abolished. Claudius committed suicide to escape the fury of the people, and the old republican government was restored.

Had it not been for the little martyr, Virginia, Rome would no doubt have gone on under her yoke of servitude. It was for her to teach her people that honor was sweeter than life.

FROZEN FRUIT ROLL

7 egg yolks.
2 cups of boiling milk.
1 cup of sugar.
1 teaspoon orange extract.
½ cups thick cream.
Sun-Maid seeded raisins.
(Soaked in cider for 12 hours.)

MIX the well beaten egg yolks with the boiling milk, sugar and orange extract. Stir until thick and add the thick cream, cool and freeze. Line the bottom of an ice cream mold with the raisins, cover with the frozen cream and fill the mold with alternate layers of cream and raisins. Cover mold tightly and pack in salt and ice for three hours. In serving cut the frozen roll in slices and pour over the following hot sauce:

2 squares unsweetened chocolate.
2 cups light brown sugar.
½ cup rich milk.
½ teaspoon lemon extract.
½ teaspoon vanilla.

Melt the chocolate in a buttered saucepan set in hot water. Add the brown sugar, mix well and add the butter and milk. Cook until it forms a soft ball when a little is dropped in cold water. Flavor with lemon and vanilla extracts. This will harden when poured over the frozen fruit roll.

Drowning

First Aid Methods

By DR. CHARLOTTE C. WEST.

SUMMER time is swimmin' time. The beaches are full, so is the old swimmin' hole up country, and so drowning accidents are not uncommon. Every one frequenting water resorts should have some knowledge of rendering first aid to those overcome while bathing or swimming.

The prone pressure method (Shaefer's method) is regarded as the best for resuscitating victims of drowning. First, however, remove all water, mucus and so forth from the patient's nostrils and mouth; keep his face toward the wind; rip off his clothing to expose his upper trunk and give several smart slaps to his chest with your open palm.

Should these things not revive him—they have all taken but a moment—put a cork or similar object between his jaws, turn him over on his face with a light bundle of clothing right under his stomach, p for a minute, or as long flows from his mouth.

Put your hands under h give the body several sh upward to free the lungs Now, if you use the Shaef you will not need to pull out and tie it down to the a tape, because the patie cannot slip back into the lying face downward. tongue is well out and the so that the mouth and not obstructed.

Kneel astride the pa facing his head. Place stretched hands palms sides and back of his ch and up, as you do so, lea with your body and w push throw your weig your knees, releasing the

induces artificial breath nipulation of the float diaphragm.

Repeat 12 to 15 times Apply friction to the ternal heat with whatev As soon as the patient give hot drinks.

If the heart is weak a of aromatic spirits of water is a good stimulan

If we didn't know it was just as good as Maxwell House Coffee, we'd be surprised to see so many dealers selling—
MAXWELL HOUSE TEA

Two Samples Free! Send To
Enough Tooth Paste and Liquid Antiseptic to give you full days of the treatment
samples to provide fifteen days of the treatment
ADDRESS: SANITOL CHEMICAL LABO
Dept. 1 404 South Fourth St.
Mail to

One removes disfiguring film
The other stops decay in tooth crevices, soothing g

TEETH start their life spotless, beautiful. L that yellowing film spre over them. But underne the ugly film they still re white.

But film is not the only enemy of your teeth.

In tiny crevices betw teeth—where your tooth b can't get in—food pa lodge, ferment and form that cause decay. How you cleaning these inacce places—the really dang points of decay?

Dentists say: "Clean crevices as well as the faces of the enamel."

Use Sanitol Tooth Pa remove the unsightly film. The glycerine in

35¢ Concentrated!
25¢
SANITOL
Tooth Paste and Liquid Antiseptic
Makers of the famous San

Dentists say, "USE BOTH!"

the film. Then the chalk in Sanitol—finely white, gritless—away the yellow coating. ings back the natural ness to your teeth.

low through with Sanitol Antiseptic to flush out hable crevices. Force it teeth. Roll it around mouth. Shreds of food ased out; crevices are ghly cleansed. The as- effect of Sanitol Liquid tic soothes and hardens gums. The breath is ed. Every part of the purified and freshened.

teeth—Keep that natural lus- of your teeth; keep crevices free of decay—and tip-top refreshment which lingers in the entire mouth.

other toilet preparations

HOW TO K ALTRUIS ALIVE

By A. McKeever

Much can be done to spirit of altruism alive in ing child until he arrives age when the unselfish in awaken with active emo sire. Keep this tiny spark ing till it comes to its brighter glow.

The medium or averag genuine awakening of the instinct is 25. And by the age is reached many a soul so completely submerged selfishness that he is flounder to the level of a ideal of his own.

Your child's altruism ca alive partly through his must learn to play not others, but at times for o can be taught to give o turn, to see that those sm himself have their sha games, to do his part in and in caring for the p

BE SEE AT THE FASHION SHOW TONIGHT

PHOTOS BY SCHWEIG

o blue veldyne, with deep
lver braid. Turban of turquoi
Poiret twill, straightline
an embroidery, extending o shoulder to the hem of dress on the left side. Pleating fastened with old red Canton crepe. Picture hat of old red velvet, faced with gold cloth.

Right—Coat of London smoke-gray yalama cloth, trimmed in jet buttons and silver braid, with collar and cuffs of squirrel. Hat of black velvet, brim faced with silver cloth, upper brim in points, outlined with silver braid and trimmed with silver fruit and flowers; soft crushed crown of black velvet.

Not a Marrying Man

By WINIFRED BLACK.

THE quiet little woman is worried to death.

She's been in love with the same man for 10 years, and now she's in love with another one, and she doesn't know what on earth to do about it. She came to see me the other day and she told me the whole story—such a queer little story! It would be funny if it wasn't so pathetic and it would be pathetic if it wasn't so funny.

"Joe and I have been pals for so long," she said, "that I can't think of life without Joe, he's so thoughtful and kind and good-natured, and so full of fun and we have so many jokes together, silly little jokes—10 years old, most of them. And Joe knows what kind of plays I like to see and what sort of books to give me for my birthday and the beads I prefer—he even helps me choose my hats, and sometimes he comes up to the flat and brings some chicken or some lamb chops and some peas, just like a married man, and we get supper together, and have the coziest time.

"And when I was ill five years ago in the hospital, he kept my room full of flowers and sent me such lovely things to read when I was getting well. And he takes me to drive and he tells me all his business affairs, and I give him my advice and we really are devoted to each other.

"Here's This Other Man."

"Marry? Oh, I used to think so—years ago! But Joe is not a marrying man—he doesn't like to feel tied, and, of course, I wouldn't try to harness him down for anything. I think women are terrible who do that, don't you? They're regular leeches, hanging on and thinking of nobody but themselves.

"But now here's this other man, and I like him and he likes me and I know Joe wouldn't like it a bit.

"Marry the new man? Well, you see, he did speak of marrying, but he found out about Joe, and since then he's as nice as he can be, but he never says anything about marrying, and I'm getting tired of it, and I'm no younger than I used to be and I'd sort of like to get settled. What would you do about it?"

And I could see that the quiet little woman was really worried—a good deal about the new man and a little about herself, but most of all about Joe.

She does hate to hurt Joe.

And she's so modest and so clever, and so advanced and so independent, too.

Isn't it strange how all the new theories in the world don't seem to change human nature one bit?

Some Are Good Fellows.

Men who are "not marrying men" act just the same when they make love to the new sort of woman as they did in grandmother's time when one of them kept Great-aunt Sarah waiting for him for years, and then stepped out and married her niece, the very week after she got home from boarding school.

"Not a marrying man"—well, yes, I know a lot of men who are not marrying men, and some of them are good fellows, too. But what on earth any woman who is a "marrying woman" wants them around for, I simply cannot imagine—can you? As friends, brothers-in-law, uncles, brothers—they're all right—but as admirers, no, I thank you!

I wonder what Joe would do if he thought the quiet little woman was going to marry someone else. Do you know, if I were in her place, I believe I'd send him the news—and see.

BURGESS BEDTIME STORIES

Curiosity Takes Away Peter's Appetite

By Thornton W. Burgess

His curiosity is great
That forces appetite to wait.
—Peter Rabbit.

WHAT would happen next to Sooty the Chimney Swift? That is what Sooty himself wanted to know, but he didn't want to know it much more than did Peter Rabbit. You see, Peter had seen the accident to Sooty on the Big River and had watched Sooty flop, flop, flop straight to shore and into the hands of Farmer Brown's Boy. He had watched Farmer Brown's Boy gently pick Sooty up and start away across the Green Meadows with him.

Peter followed for a short distance. He was curious, was Peter. He wanted to know what would become of Sooty. But he didn't dare follow very far. He felt that it was best to keep away from Farmer Brown's house. He hadn't forgotten the lesson he had learned when he had been kept a prisoner after being caught in Farmer Brown's garden.

"Nothing bad will happen to Sooty," said Peter to himself, as he watched Farmer Brown's Boy disappear up the Long Lane. "No, sir, nothing bad will happen to him. I guess it is a good thing for him that Farmer Brown's Boy came along when he did. I wonder what happened to Sooty anyway. I wonder if he is hurt. He must be or Farmer Brown's Boy would have set him free. I don't see how he came to fall into the Big River. I hope nothing has happened so that he cannot fly again. How we should miss him."

All that night Peter thought about Sooty and wondered what had become of him. Before daylight the next morning he was over in the far corner of the Old Orchard, where from the safety of the old stone wall he could see what went on about Farmer Brown's house. He was so full of curiosity that he forgot to eat. For once he actually had no appetite. He wondered if Sooty would be kept a prisoner. Somehow he couldn't imagine Sooty the Chimney Swift a prisoner. Perhaps Sooty had been so hurt that he wouldn't live. Perhaps he had broken one of those stout little wings. Peter imagined all sorts of things. All the time he kept watch of the big chimney of Farmer Brown's house. He knew that it was in that chimney that Sooty lived, with Mrs. Sooty.

Shortly after daybreak he saw a little black form rise from the chimney and dart away. Was it Sooty, or was it Mrs. Sooty? Peter couldn't tell. He watched it race about through the air, this way and that, but never once did it come near where he was hiding. After awhile that little black form disappeared in the chimney. A few minutes later out it came again. At least a Swift came out of that chimney. Was it the same one, or was it another? Peter couldn't tell. Every moment he grew more curious. If only two would come out at the same time he would know that Sooty was all right.

By and by the door of Farmer Brown's house opened and Farmer Brown's boy came out. How Peter did wish he could go and ask Far-

Peter caught a glimpse of a small black form that darted away.

mer Brown's Boy what had become of Sooty. For a few minutes Farmer Brown's boy stood still, looking at something in his hands. Then he gently tossed something into the air. Peter caught a glimpse of a small black form that darted away and circled high in the air. A moment later it disappeared into the chimney.

"It was Sooty!" cried Peter. "As sure as I live, it was Sooty!"

Peter was right. It was Sooty. Farmer Brown's Boy had very carefully examined Sooty when he had picked him up on the shore of the Big River, to see if he was hurt. Finally he had made up his mind that the only trouble with Sooty was the soaking his feathers had received. So he had taken Sooty home and there he had kept him all night while those feathers dried out. When he had set him free Sooty had darted away, as well as ever. Peter watched until both Sooty and Mrs. Sooty came out of the chimney. Then he remembered his appetite.

(Copyright, 1922.)

Fashion News Notes

LONDON.—With sand colored costumes, brown hats and brown shoes and stockings are smart. Sand-colored stockings are no longer worn with sand-colored gowns, nor does the hat any longer match the dress. Either the hat is of the same shade as hosiery and footwear or it is in a shade radically different from both footwear and frock. An effective costume and one typical of the new feeling for shoes, hat and frock of different colors, was a black crepe marocain worn with onionskin hosiery and shoes and an orange crinoline hat.

PARIS.—In spite of all the new and occasionally strange shades which the season has produced, the Parisienne still considers a beautifully cut black gown the most distinguished costume for afternoon occasions. Her second choice is some delicate shade of mauve, with which she wears a hat of precisely the same shade. Other good colors—good, that is, from the viewpoint of smartness—are powder blue, cocoa and lemon.

NEW YORK.—If you are fortunate enough to possess a Spanish shawl, now is the time to get it out of the cedar chest. The newest evening wrap for midsummer is a Spanish shawl, wound about the figure in the veritable Spanish manner and fastened with a jeweled brooch or a hook and eye concealed beneath a dark red satin rose. If you lack a real Spanish shawl, one of the new, highly colored silk scarfs will do. But in any case do not neglect to toss the long end of the garment over the left shoulder, which is where the fastening comes.

PARIS—It is called a rest gown, though how anyone could rest in it without crushing some of the lovely embroidery or getting all tangled up in bead tassels is a mystery yet to be solved. However, the garment is a bewitching thing of gray and green georgette. The lower portion is a pair of ankle-length Turkish trousers of gray, with a strip of jade green embroidery down the side. The upper part is a long coatee of embroidered jade georgette. Kimono sleeves fall in points to the knees, and to the points are attached huge jade cabochons from which dangle big tassels of jade and pearl.

PARIS.—There is a reason for the popularity of the hat with the upturned brim, even though it gives the summer sun full play. The reason is that an upturned brim is an excellent excuse for a sun shade and sun shades are more enticing than usual this season. Although the red hat is supposed to have gone "out" an exceptionally smartly gowned woman here has topped her black costume with a wide red hat of crinoline. An upstanding ruche of red velvet circles the brim.

HOW TO KEEP ALTRUISM ALIVE

By A. McKeever.

Much can be done to keep the spirit of altruism alive in your growing child until he arrives at that age when the unselfish instinct will awaken with active emotional desire. Keep this tiny spark smouldering till it comes to its day of a brighter glow.

The medium or average for the genuine awakening of the altruistic instinct is 25. And by the time that age is reached many a soul has been so completely submerged with unselfishness that he is unable to flounder to the level of a generous ideal of his own.

Your child's altruism can be kept alive partly through his play. He must learn to play not only with others, but at times for others. He can be taught to give others their turn, to see that those smaller than himself have their share in the games, to do his part in preparing and in caring for the playground, and in the fair and just management of the games. Indeed, the well directed play activities of a group of children call for continuous elements of altruistic training.

Altruism is easily taught through the industrial discipline of children. First of all, we must teach our young to regard common industry as a means whereby the masses are fed, clothed and housed and their many necessary wants supplied.

This common work on the part of the young—that is, just enough of it to suit the age and the needs of character development—may be regarded as a kind of generous and patriotic duty one owes to mankind.

Second, the altruistic motive with industrial training of the young can be awakened through the ideal of learning to do some one thing well and thus having promise of popular approval for faithful performance. Make service rather than wages the early motive of your son's industry and the wages will increase the faster.

Altruism may be taught through social experience. The tendency of youth is merely to indulge himself sensually when he first sets out to mix with the young crowd. He is willing to take far more than his share of the "good things" and the "good times" as he sees them. Ask him to stop and look about and he will observe others of his age likewise contending for their "rights" socially.

Thus, lead him to catch the idea of there being such a thing as social justice. That is, others also deserve social opportunity and some one should accord it to them. Finally, perhaps your child will see that social pleasure is a general need of all the young.

Religious altruism is the easiest and perhaps the most essential form to inculcate in behalf of your growing child. In order to be fair and just to the demands of his unfolding nature, and in order to meet one of the most urgent demands of social and racial progress, seek to have your child habitually related to the church or the religious society of your choice.

Through his active relation to the religious group more than by any other means, your child will acquire the language, the specific conduct and the attitude of mind of true altruism, and will thus increase many fold his prospects for a life of extended and delightful service of God and mankind.

Watercress and Orange Salad

PICK over one or two bunches of watercress; cut off the roots, and discard all wilted and faded leaves. Chill and crisp in cold water. Drain and dry between towels. Arrange in a border on a shallow serving dish. Peel large navel oranges, remove every particle of the white skin and cut them in one-inch cubes. Peel, scrape and cut a large ripe banana, in slices and mix with the orange cubes. Pile in a mound in the center of cress and pour over cream French dressing.

STUFFED FIGS

SELECT sound, whole figs, cut a slit in the side and stuff with a mixture of walnuts, prunes, and raisins, chopped and moistened with orange juice. Halves of marshmallows may be used for stuffing instead of fruit mixture.

amples Free! Send Today
th Paste and Liquid Antiseptic in these generous provide fifteen days of the treatment dentists ADDRESS: SANITOL CHEMICAL LABORATORIES Dept. 1 406 South Fourth St., St. Louis

es
ring film
other stops decay in
crevices, soothing gums

TEETH start their life white, spotless, beautiful. Later, that yellowing film spreads over them. But underneath the ugly film they still remain white.

But film is not the only enemy of your teeth.

In tiny crevices between teeth—where your tooth brush can't get in—food particles lodge, ferment and form acids that cause decay. How are you cleaning these inaccessible places—the really dangerous points of decay?

Dentists say: "Clean tooth crevices as well as the surfaces of the enamel."

Use Sanitol Tooth Paste to remove the unsightly surface-film. The glycerine in Sanitol

Makers of the famous Sanitol toilet

right under his stomach, pre for a minute, or as long flows from his mouth.

Put your hands under his give the body several sha upward to free the lungs of Now, if you use the Shaeffe you will not need to pull th out and tie it down to the a tape, because the patient cannot slip back into the th lying face downward. See tongue is well out and the fa so that the mouth and no not obstructed.

Kneel astride the patie facing his head. Place y stretched hands palms dow sides and back of his chest and up, as you do so, lea with your body and wit push throw your weight your knees, releasing the ch

induces artificial breathing nipulation of the floating diaphragm.

Repeat 12 to 15 times pe

Apply friction to the skin ternal heat with whatever is As soon as the patient can give hot drinks.

If the heart is weak a of aromatic spirits of am water is a good stimulant.

Dentists say, "USE BOTH!"

the film. Then the chalk in Sanitol—finely ed, white, gritless—way the yellow coating. ngs back the *natural* ness to your teeth.

ow through with Sanitol Antiseptic to flush out able crevices. Force it n teeth. Roll it around r mouth. Shreds of food ed out; crevices are ghly cleansed. The as- t effect of Sanitol Liquid tic soothes and hardens gums. The breath is ed. Every part of the purified and freshened.

eth—Keep that natural lus- eness of your teeth; keep crevices free of decay—and n tip-top refreshment which imparts to the entire mouth.

d other toilet preparations

"Guess what's for lunch, Daddy—an' Mother says that Nancy an' me are going to have those Kellogg's Corn Flakes all summer long because they are so good for stomachs! Guess what, Daddy, 'nen you can have some quick!"

Wonderful for warm days!
Kellogg's CORN FLAKES with fresh fruit!

Play safe with your diet—and your health—this summer. Eat lighter, sustaining foods and work better, play better, sleep better and feel better.

Kellogg's Corn Flakes digest without taxing the stomach—yet they are satisfying! There isn't anything more refreshing, palatable or beneficial on a hot day than a big bowlful of Kellogg's with plenty of cold milk and some luscious fresh fruit!

Kellogg's Corn Flakes are sold only in the RED and GREEN Waxtite package that bears the signature of W. K. Kellogg, originator of Corn Flakes.

Kellogg's CORN FLAKES

Also makers of KELLOGG'S KRUMBLES and KELLOGG'S BRAN, cooked and krumbled

There Are Sandwiches and Sandwiches

Dainty little tid-bits for milady's parties—and the big, husky, substantial sort a man wants in his fisherman's lunch.

Deviled Chili Meat is the same to all these.

To all sorts, shapes and sizes of sandwiches—to deviled eggs and salads, it adds an original charm and tang—for it's *brimful of a flavor that pleases.*

Made of highest quality Government inspected meat, cooked, seasoned and packaged in one of the world's finest kitchens.

A liberal sized package costs 15c at most places where good things to eat are sold. Ask your grocer for a free copy of *"Deviled Dainties,"* brimful of seasonable recipes that will surprise and please you.

One of a group of quality food products flavored with "America's finest condiment"—"Eagle Brand Chili Powder"

GEBHARDT'S EAGLE BRAND DEVILED CHILI MEAT

No more of this!

-- American genius perfects a simple Hairpin that stays in!

FOR many years most of the Hairpins worn by American women, have been of foreign manufacture. And a hairpin has been—just a hairpin. Dozens in the hair, on the floor, in the car -- everywhere!

Now, thanks to American genius, a new day has dawned -- a day of real hairpin efficiency, added hairdress smartness, plus comfort—qualities not heretofore found in hairpins.

Sta-Rite is the name of the new Hairpin. It never hangs half way out. Nor does it drop out. Because, its principle -- that of stress and compression -- is scientifically correct. The Sta-Rite holds the hair in place -- lightly but firmly -- always! Yet it inserts and may be taken out as easily as the old, straight type. And without pulling the hair, or your hair net.

In striking contrast with any hairpin you have ever known or worn, the Sta-Rite engages the hair at the points of the pin, *beneath*, instead of *at* the surface of the hair. Hence it does not pinch the hair at the surface -- the conspicuous way of the old type hairpin. On the contrary its generous loop blends in with the hair, more invisibly. The effect is smarter -- less of hairpins, and more that of the hairdress. A most welcome refinement, surely!

— so tomorrow! Start the day right. Dress your hair with the Sta-Rite.

At your favorite Notions dealer's Today! Wire, black or bronze, in 4 sizes. 10c the box. Celluloid; Shell, Amber, Pearl, all sizes, 25c. Or, by mail at these prices, postpaid.

Why the STA-RITE Hairpin stays in!

The instant the Sta-Rite starts to come out, the hair presses on the points (aa). This compresses the hairpin, bringing it together at (b) so that the hair (c) cannot pass through. Hence the Sta-Rite does not drop out. Its principle is right—it stays in.

Sta-Rite Hairpin Company, 102 Plaza, Shelbyville, Ill.

STA-RITE HAIRPINS Stay in!

ST. LOUIS POST-DISPATCH
DAILY MAGAZINE

SPORT SALAD

by L. C. Davis.

AIN'T HUMAN NATURE FUNNY?

THE ladies fair who have straight hair
For wavy tresses crave;
They sacrifice and pay the price
To make said tresses wave.

While the dark-skinned girl whose tresses curl,
A world of money sinks,
To purchase dope with fervent hope
She'll straighten out the kinks.

QUITE SO.

Looks like we'll have Reed before Long.

Br'er Sacks is holding the bag, in a manner of speaking.

"Former Dishwasher Now Writer of Songs."

May we look for another of those sure-fire hits entitled the "Dishrag Blues"?

"Two Bandits Rob Saloon Man of $75."

We doubt it. If there are no saloons how can there be a saloon man?

Mr. Brewster has apparently won the Republican nomination for Senator. In view of the Newberry scandal we trust the election will not be a case of "Brewster's Millions."

Well, as the fella sez, the troubles of the defeated candidates are over while the worries of the successful ones are just beginning.

"State Commission Locates 1500 Miles of Roads."

Good work. We were wondering what had become of all our roads.

EXIT CHECKBOOK.

THE checkbooks have been laid away,
For after August first,
Upon their merits all must play—
Now let them do their worst!

WE THANK YOU.

Thanks are due to the Pittsburg Pirates for doing to the Giants what the Cardinals couldn't. Indicating that some of the Pirates will be wearing Giant uniforms next year.

We are also grateful to the White Sox for doing to the Yanks what the Browns couldn't. Every little bit helps.

See by the papers where the White Sox are going to win the pennant next year. This is important if true.

Twenty-one home runs set the major league record for one day's clouting. That is until the statistic hounds get to delving into the dope and find where the day's best yield was 23 back in the early 70's.

GOING BACK.

IF Tyrus Cobb keeps going back
As per his present rate,
He ought to be a crackerjack
In 1948.

IS IT SAZARAC?

Whenever we see the name of Gene Sarazen we think of something we used to get at the nineteenth hole.

Benny Leonard had a pivot tooth knocked out in his fight with Tendler. Lew must have used the pivot blow on Benny.

FAVORITE PASTIMES.

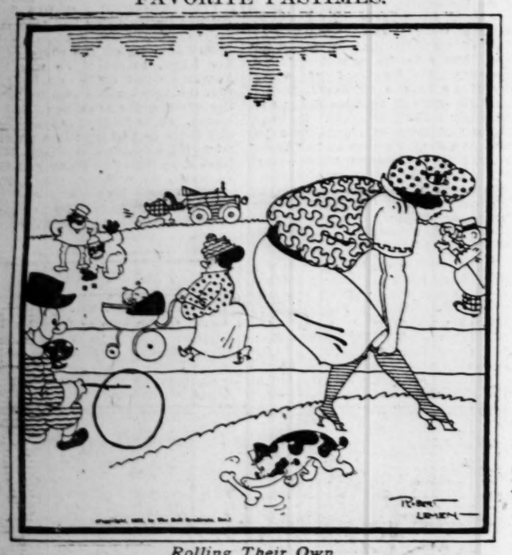

Rolling Their Own.

MY FAVORITE STORIES
By IRVIN S. COBB

KIND WORDS FOR US YANKS.

HERE are two compliments from widely different sources for Yankee valor:

In 1914 R. H. Davis, editor of Munsey's Magazine, was visiting G. K. Chesterton, the English writer, at the latter's home near London. Davis was standing with his back to the fireplace when his host entered the room.

"You astonish me, Mr. Davis," said Chesterton. "I didn't know an American ever turned his back to British fire."

In Paris a column of our troops marched under the Arc de Triomphe in the parade in honor of the French unknown soldier. At the conclusion of the ceremony, the commanding officer approached Marshal Foch for instructions.

"Do we go back, Marshal, the way we came?" he asked. "It's a one-way arch."

With a smile the great Frenchman made answer.

"No, sir. The American army never goes back!"

(Copyright, 1922.)

BUT IT DOESN'T MEAN ANYTHING—By RUBE GOLDBERG.

(Copyright, 1922.)

MUTT AND JEFF—THE OLD LADY WAS JUST CLEANING UP—By BUD FISHER.

(Copyright, 1922, by H. C. Fisher, Registered U. S. Patent Office.)

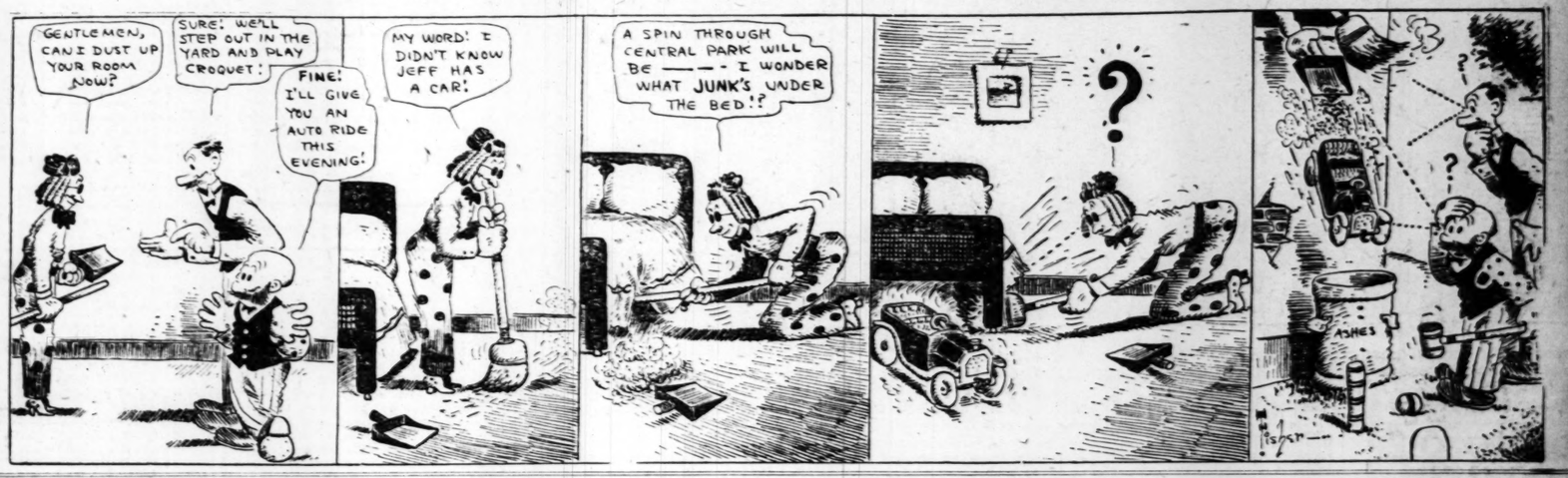

HUMAN NATURE STUDY—By FONTAINE FOX.

(Copyright, 1922.)

ADAMSON'S ADVENTURES—IT SURE LOOKED LIKE A SNAKE—By O. JACOBSSON.

(Copyright, 1922

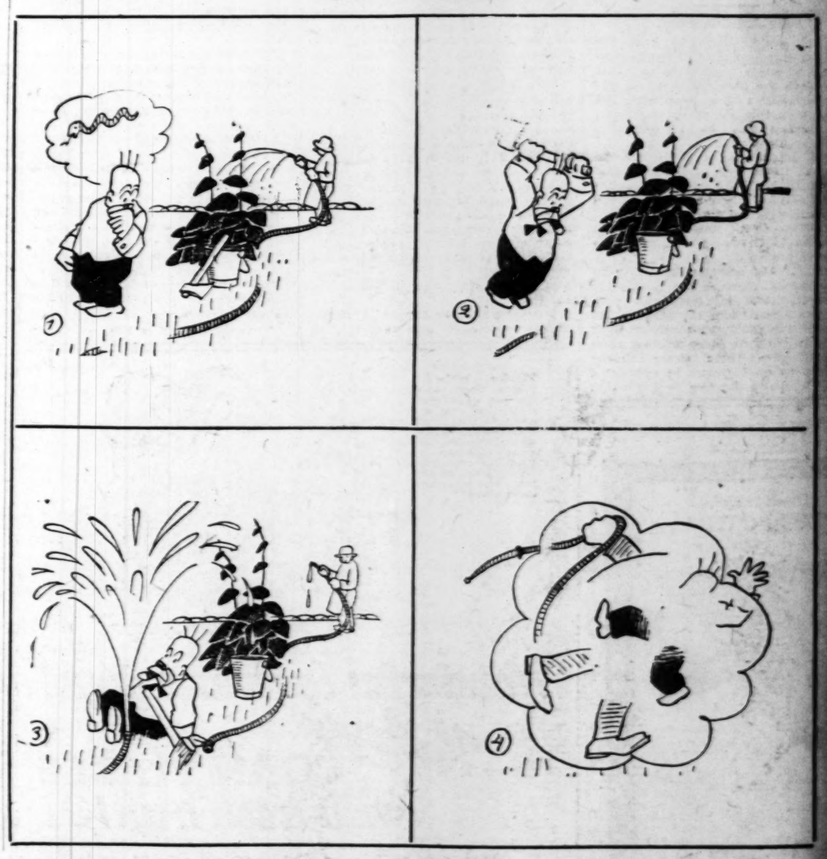

MOVIE OF A MAN TRYING TO READ ON THE FRONT PORCH—By BRIGGS.

(Copyright, 1922.